'49
WOW

"THE COWBOY MEETS HIS CHALLENGE"...

COLLEGE OF EDUCATION
UNIVERSITY OF WYOMING

FREDERIC HUTCHINSON PORTER, AIA
A R C H I T E C T
R. WALTER BRADLEY ASSOCIATE
CHEYENNE WYOMING

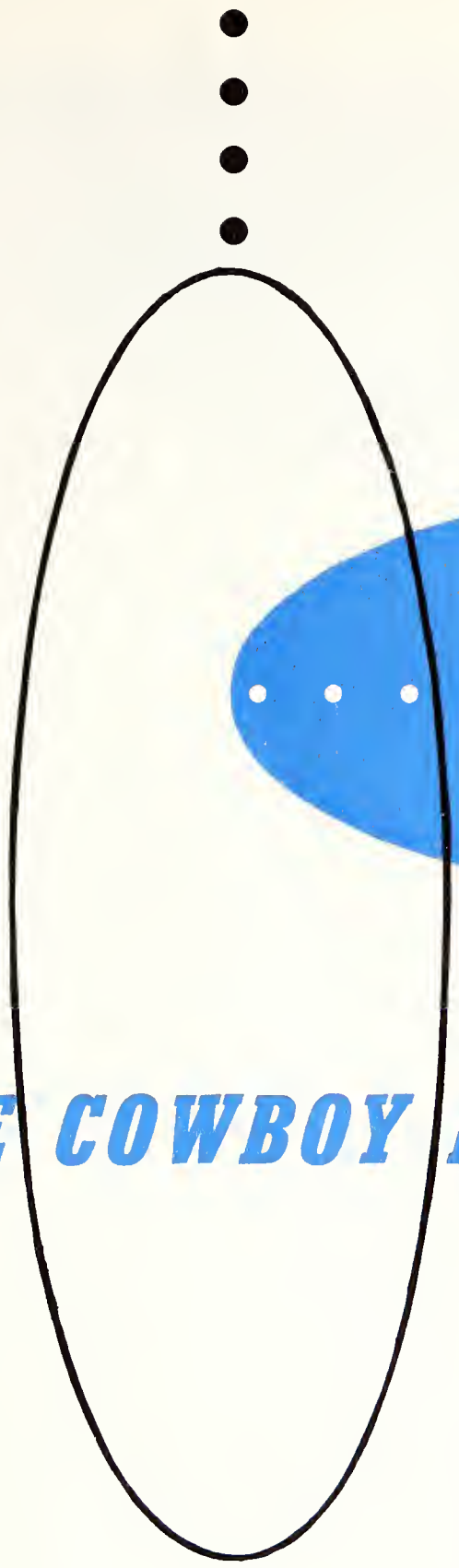

The 1949 WYO

"THE COWBOY MEETS HIS CHALLENGE"

BILL QUINN, Editor

GLEN DALRYMPLE, Business Mgr.

VOLUME XXXVI

Published by the
ASSOCIATED STUDENTS
of the
UNIVERSITY OF WYOMING

page 1 of 9

DEDICATION

With a talent for greatly inspiring all who knew him, Major Beverly C. Daly has given the University of Wyoming 35 years of meritorious service. He is remembered in particular by this campus for the time he spent as Dean of Men, and his extensive work in the military department.

It was in 1932 that Major Daly became Dean of Men after 21 years as professor of military science and tactics and commandant of cadets at our school. During his 14 years as dean he has seen boys, nearly all of whom he knows by their first names, come as freshmen, orient themselves to college, graduate, marry and go to the far corners of the world.

When Major Daly retired from active duty with the 30th Infantry the War Department detailed him to our University, where in 1918 he established a military training program, later known as the Student Army Training Corps. At the close of World War I the Reserve Officers Training Corps was substituted for this program which was one of the first colleges to be granted the ROTC unit, and was accorded the "excellent rating" by the War Department. Through his influence a chapter of Scabbard and Blade, national military honorary, was secured for this campus.

Retiring in 1946 and still living in Laramie, Major Daly now centers his attention upon his family and hobbies after his many years of faithful service to the University.

Major Beverly C. Daly

TO THOSE LEAVING

WYOMING U....

AND TO THOSE

JUST ENTERING.....

HER TRADITIONS

AND RIVALRIES.....

HER CHARACTERISTIC

LOYALTY AND SPIRIT.....

HER ABUNDANT RESOURCES

AND OPPORTUNITIES.....

WILL BE A

LASTING CHALLENGE.....

CONTENTS

DEDICATION 2
INTRODUCTION 4
ADMINISTRATION 17
FACULTY 25
SENIORS AND GRADUATES 31
JUNIORS 55
SOPHOMORES 69
FRESHMEN 81
CLUBS AND ACTIVITIES 95
HONORARIES 141
FRATERNITIES AND SORORITIES 168
PUBLICATIONS 230
SPORTS 244
QUEENS 280
FEATURES 290
SWAN SONG 306
ADVERTISING 307

ADMINISTRATION

THE UNIVERSITY OF WYOMING

OFFICE OF THE PRESIDENT

OLD MAIN

LARAMIE, WYOMING

TO THE STUDENTS OF THE UNIVERSITY OF WYOMING:

Each of you, whether you have just begun your university career or whether you are completing your period of formal training, is asking the question, "What of the future?" It is a question to which there is no satisfactory answer. We do know, however, that the future of the world, the future of our nation, and our future as individuals depends in large measure upon how we as Americans play our part in bringing about peace and world understanding.

The only insurance for the future is to live each day earnestly, intently, effectively. At the University of Wyoming we shall strive to give you the kind of education that will help you to face the future with hope and courage and that will enable you to make your best contribution to your state, your nation, and the world.

Sincerely yours,

G. D. HUMPHREY
President

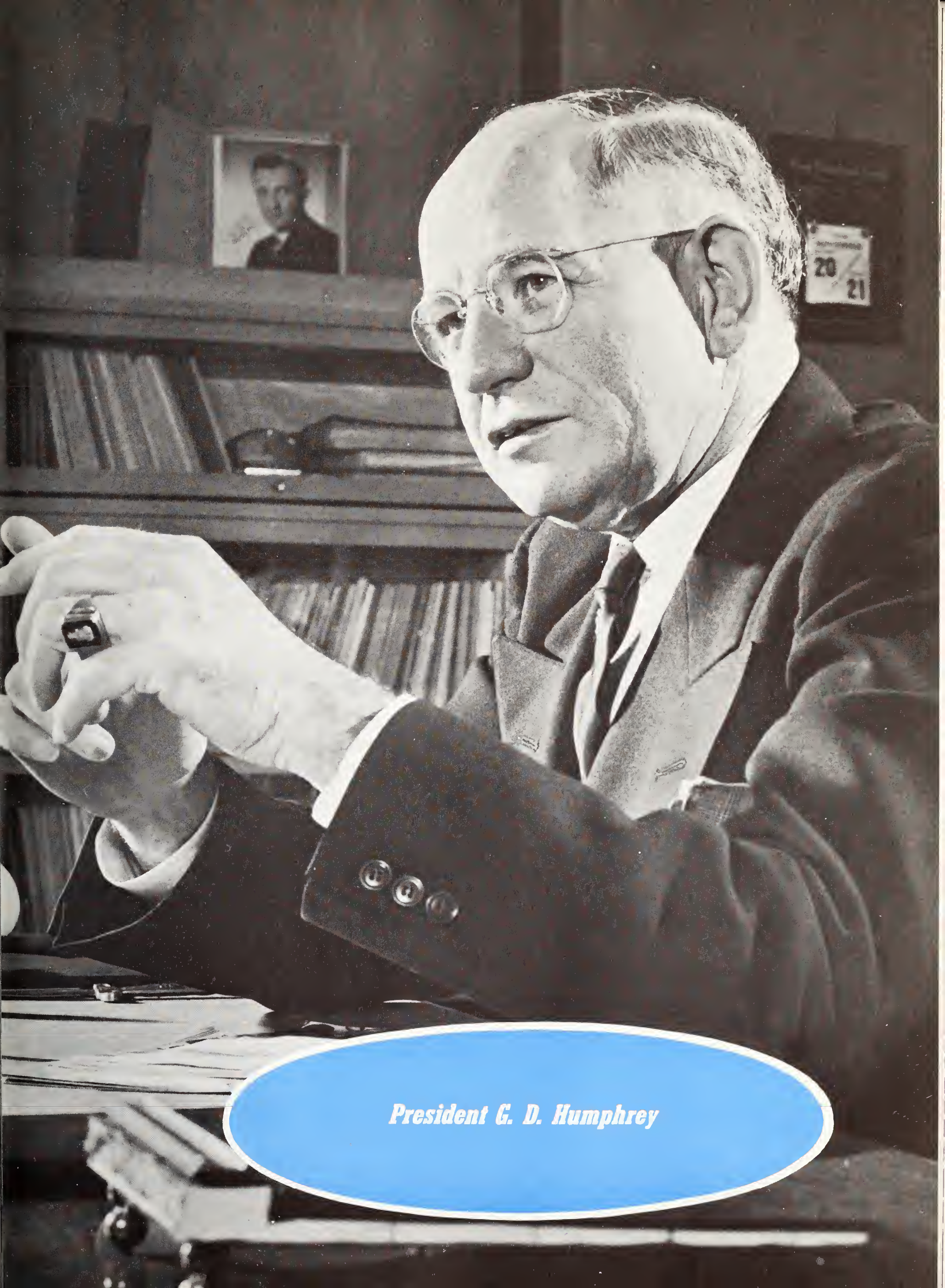

President G. D. Humphrey

A. G. CRANE
Governor, State of Wyoming

Left to right—MR. DEL MONTE, MRS. PATTERSON, MISS STOLDT, MR. BURWELL, DR. CUNNINGHAM, MR. SIMPSON, GOVERNOR CRANE, PRESIDENT HUMPHREY, MR. WATENPAUGH, MR. SULLIVAN, MR. HANSEN, MR. SMITH.
Missing from Picture: TRACY McCRACKEN.

R. E. McWHINNIE
Registrar

C. B. JENSEN
Buildings and Grounds

E. Luella Galliver
DEAN OF WOMEN

A. L. Keeney
DEAN OF MEN

EDNA TICHAC
Union Director

One person who has passed her exam in *unionology* with flying colors is Edna Tichac. Mrs. Tichac, who spent her *union going* days at the University in 1933, has really gone into this business on a large scale. For her, our old lament of missing all the troops after we're out of school is unknown.

In 1945, she assumed the title and responsibilities of director of Wyoming's Student Union and has kept up operations successfully ever since.

Edna is the one we see to arrange for that big dance in the ballroom, or the feast to be held in the banquet hall. Also, if you feel you might want to spend more than your socializing time in the Union, see Edna about a job and help run this big club we all belong to.

The most used building on campus owes its smooth management to this director and her staff.

As you walk into the cashier's office and look toward the back, you see another office and here sits the key man in the sphere of the University's finances.

Fay E. Smith started handling the business affairs of the University in 1921 when he became secretary of the Board of Trustees. Later when the system was modernized, the position of comptroller was created and added to his secretarial duties.

When Mr. Smith left Massachusetts to come to Wyoming and homestead, little did he realize that financial worries would be the product of this progressing university. The problem of getting money and spending it in the right places is not only a student problem but one that confronts Mr. Smith every day.

As a dean working with facts and figures, Mr. Smith keeps our university out of the red and the budget solid as the famous *Rock of Gibraltar*.

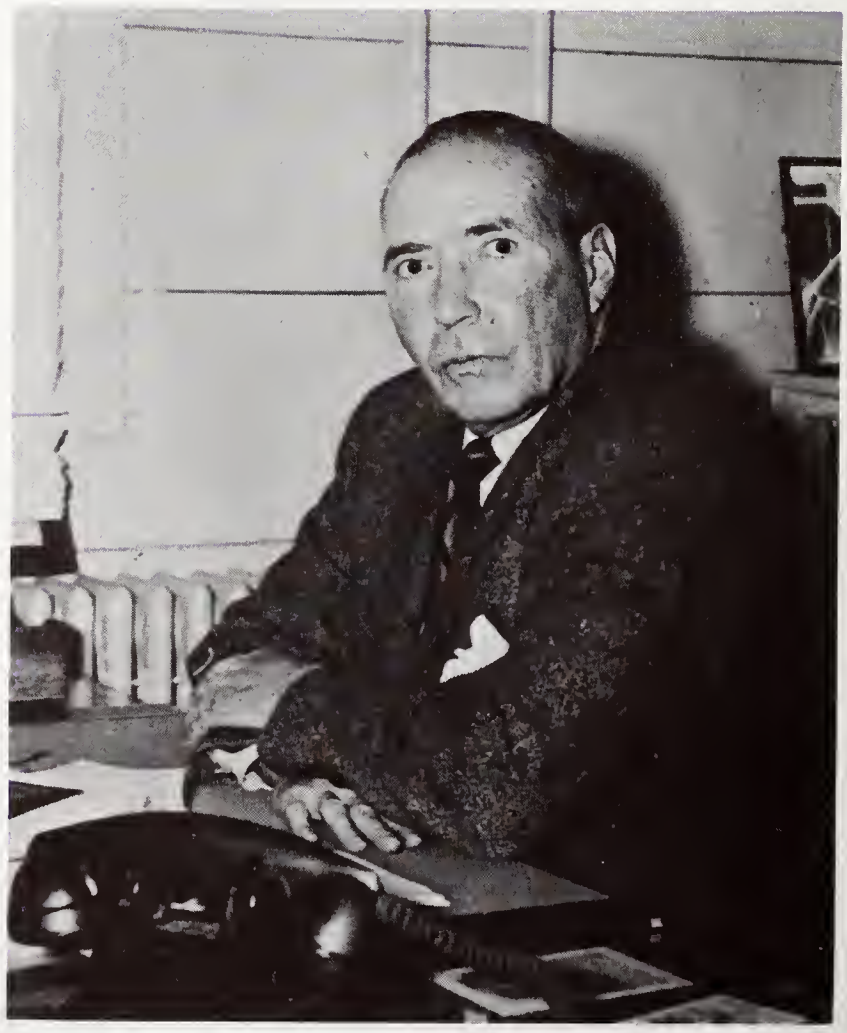

FAY E. SMITH
Comptroller

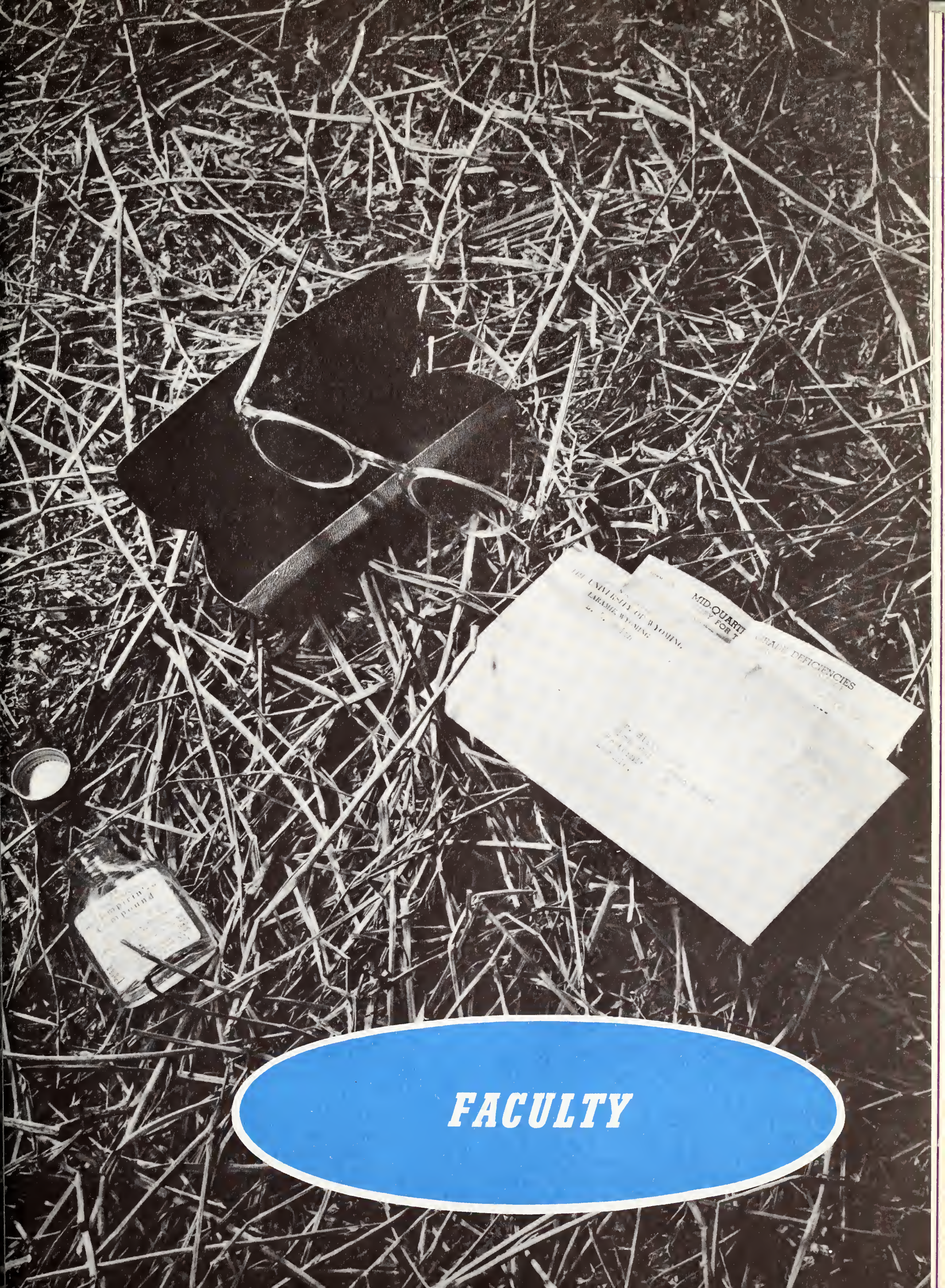

FACULTY

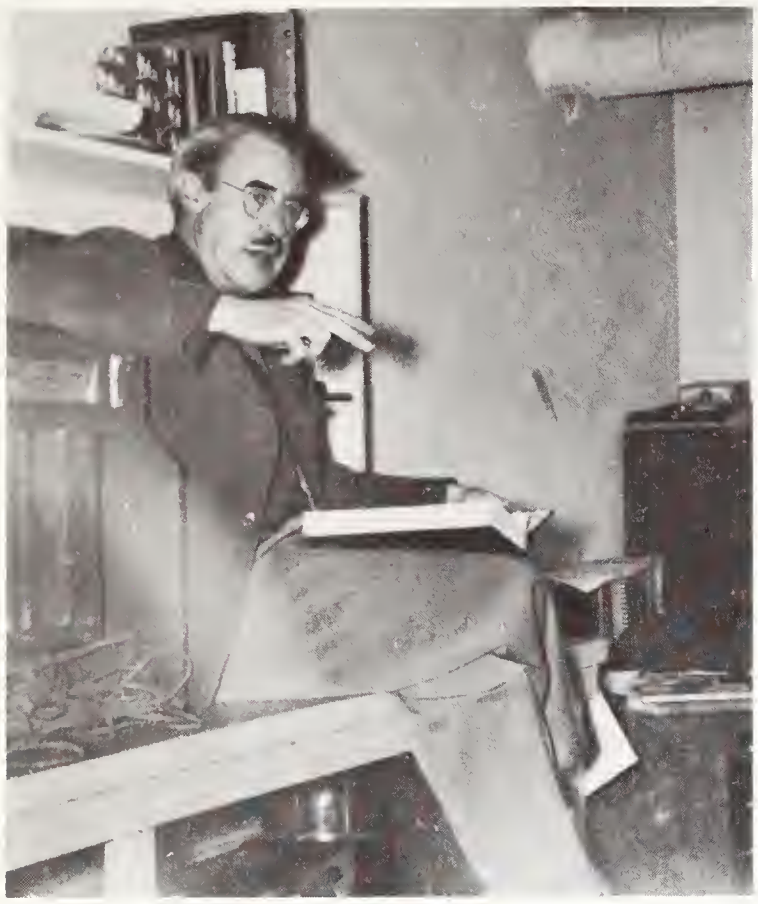

RICHARD DUNHAM

The curtain rises, the curtain falls,
The audience then crowds the halls;
Behind the scenes, the man who runs 'em
Is none other than our Dr. Dunham.

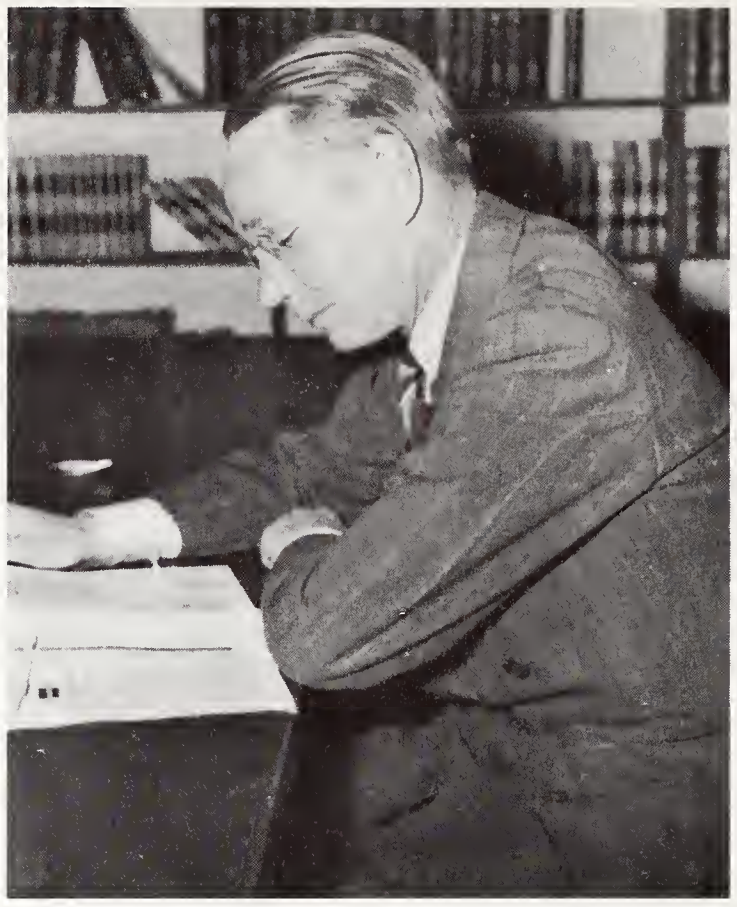

HENRY T. NORTHEN

Dr. Northen teaches botany,
He thinks it's really grand;
To tell you all quite logically
How plants grow from the land.

MARJORIE J. MORSE

Miss Morse is noted for lectures
Of Russia and Europe's day;
Though finals come and finals go,
You'll find she's *toujours gai*!

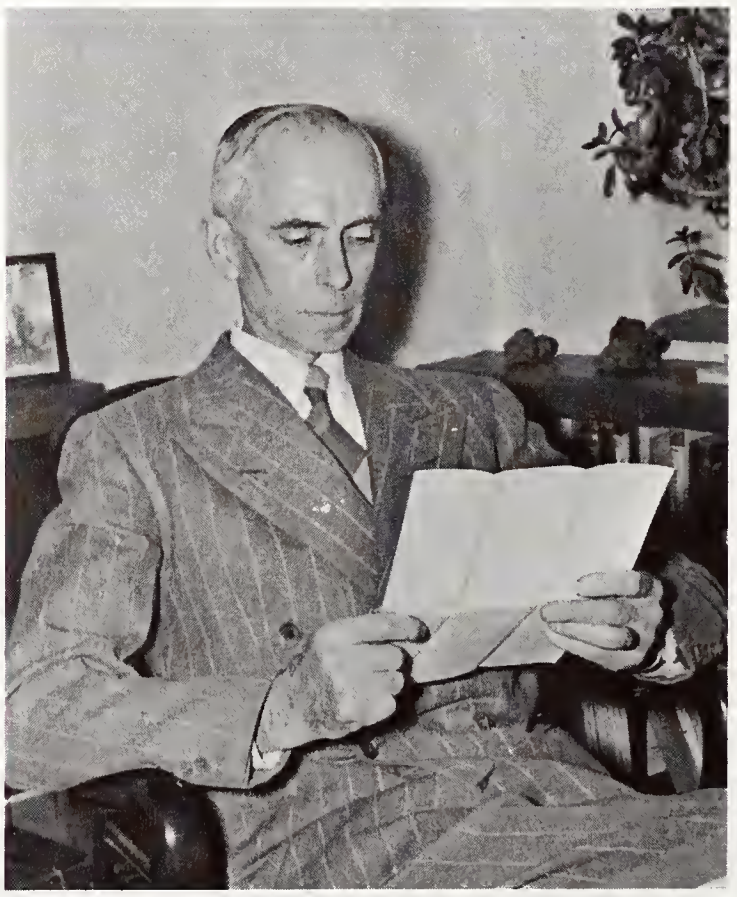

CLARENCE F. BARR

Mr. Barr in the engine hall
Teaches math to one and all;
The figures are inside his head—
At least, that's what one student said.

A. J. DICKMAN

Ooo la la, what have we here,
So fresh from gay Paree?
It's Dr. Dickman, no one else,
Who's screaming out *Oui, Oui*!!

HENRY HUIZINGA

Huizinga in zoology labs
Cuts up toads and cats and crabs;
His students all dissect with pride
Specimens in formaldehyde.

GERD W. HOLBORN

Mr. Holborn, in three quarters,
Tells the fate of all reporters;
Newspaper work is just his meat—
A man like him just can't be beat.

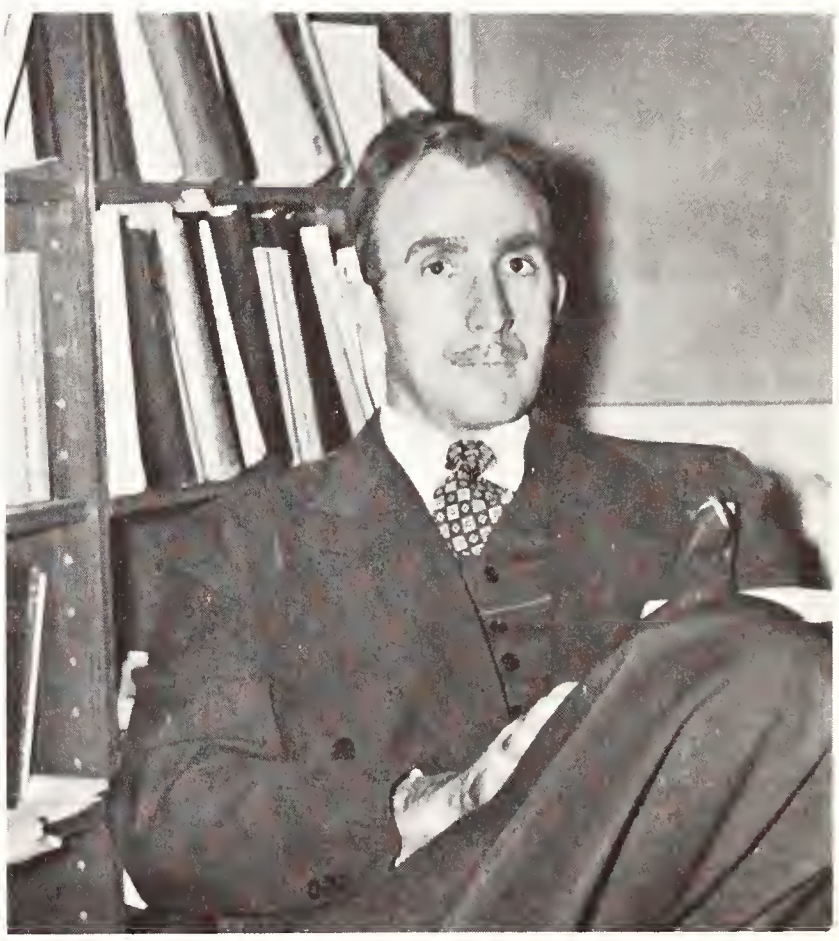

ALFRED T. LARSON

From ancient Greece to modern time
Dr. Larson leads the climb
To greater knowledge of our past;
One course from him won't be your last.

LILLIAN G. PORTENIER

The catatonic stands so still,
The hebephrenic's really nil,
But alcoholics are a kill,
We-ll, Peo-ple!!

ROBERT W. LINDENSTRUTH

If your stock should have a pain
From eating too much hay and grain,
Lindenstruth will make them well;
His knack for this is really swell.

WALLACE BIGGS

In Journalism's hall of fame
There dwells a Mr. Biggs, by name;
With *Unquote, B I., Wyo,* too,
He has no time to bill and coo.

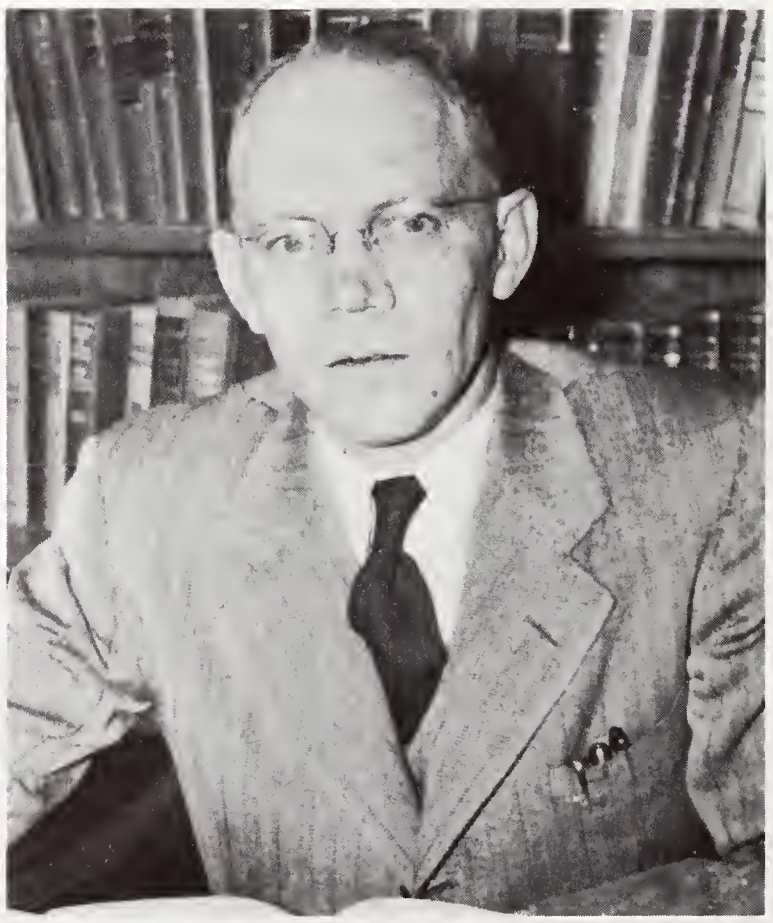

L. FLOYD CLARKE

A course for future doctors
Is taught by Dr. Clarke;
You have to know what makes you tick
To get a real good mark.

DEAN G. NICHOLS

If you like to gab a lot,
But correct dictation you ain't got,
Go take a class from Mr. Nickols,
From then on out, your speech just
trickles.

CLARENCE H. BOWER

Through the microscope Mr. Bower
At bacteria germs will glower;
One day the germs looked back at
Bower;
Now they're swooning by the hour.

REED W. FAUTIN

Over our heads with many a quip
Fautin cracks a long, black whip;
A wildlife conservation director,
Of big game animals he's protector.

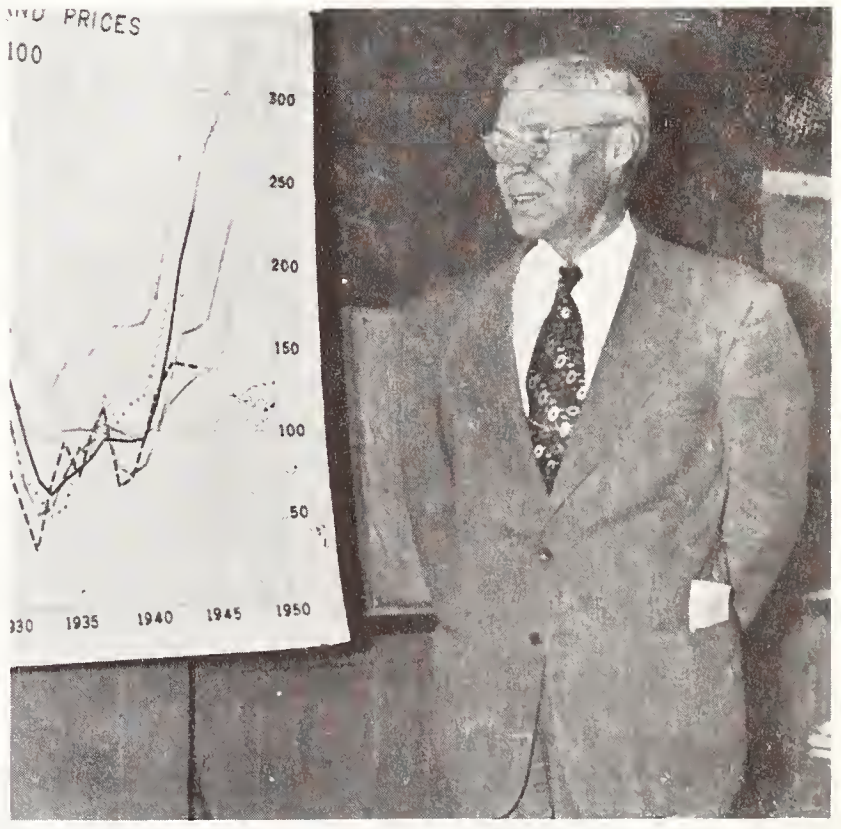

A. F. VASS

In agriculture, Dr. Vass
Takes his little farming class
Out to see what makes things grow—
He teaches all they need to know.

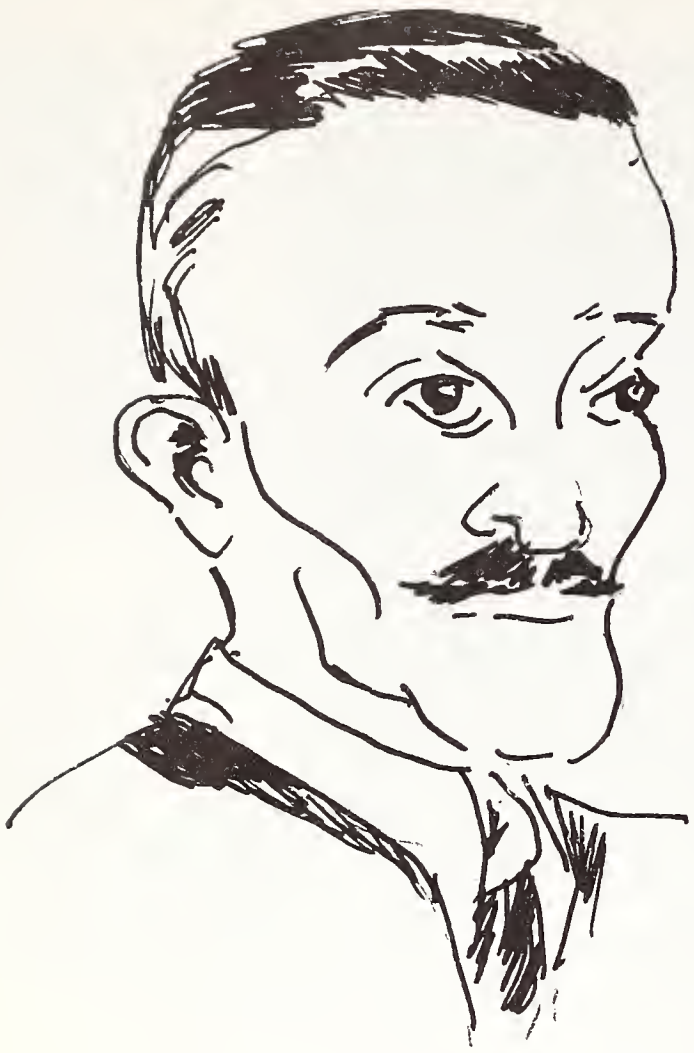

S. H. KNIGHT
Professor of Geology

GALE W. McGEE
Professor of History

ROBERT H. BRUCE
Dean of Graduate School

WILSON O. CLOWGH
Professor of English

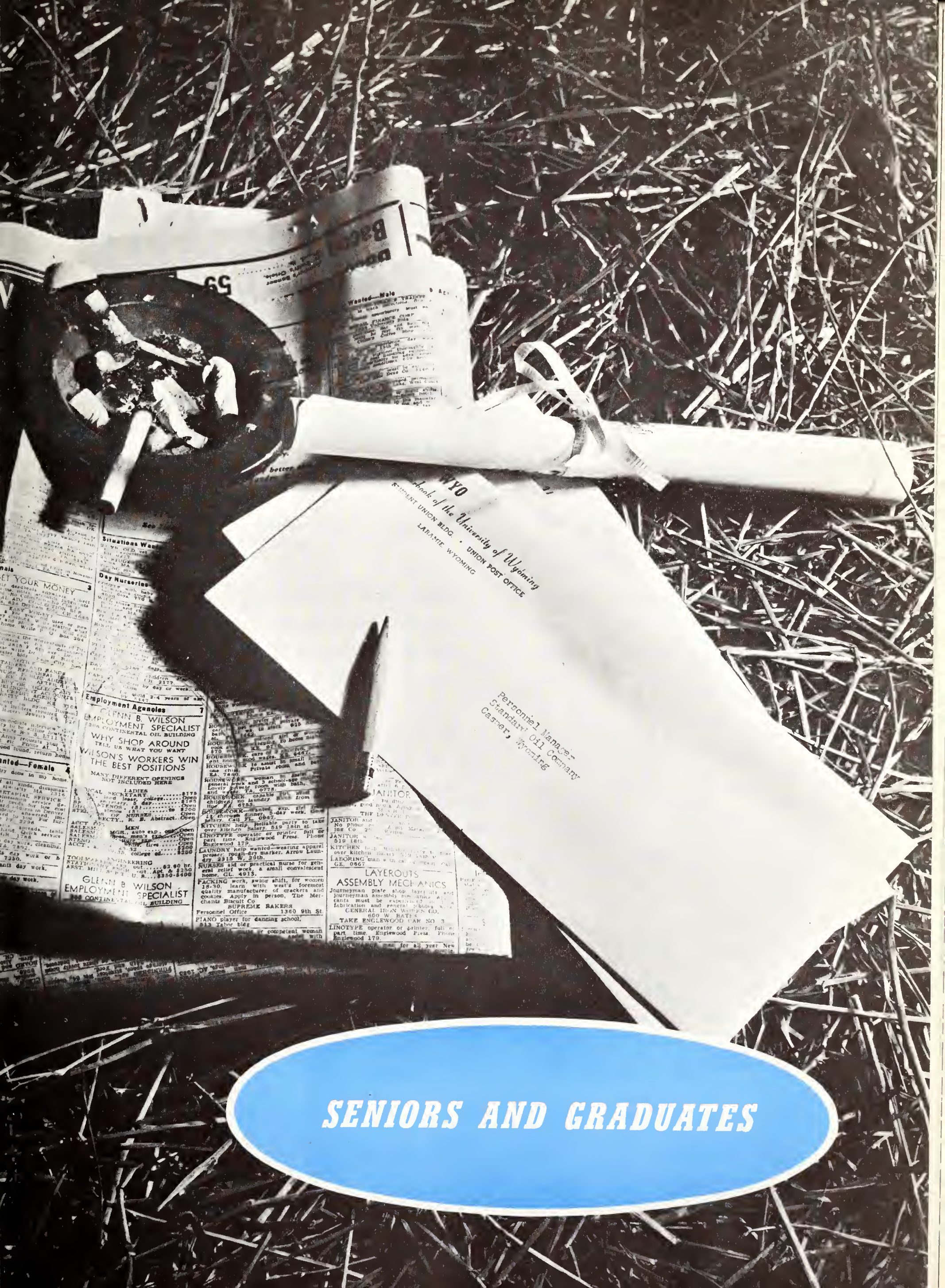
WYO
Yearbook of the University of Wyoming
STUDENT UNION BLDG. • UNION POST OFFICE
LARAMIE, WYOMING
Personnel Manager
Standard Oil Company
Casper, Wyoming
Employment Agencies
GLENN B. WILSON
EMPLOYMENT SPECIALIST
WHY SHOP AROUND
TELL US WHAT YOU WANT
WILSON'S WORKERS WIN
THE BEST POSITIONS
LAYEROUTS
ASSEMBLY MECHANICS
SENIORS AND GRADUATES

AGRICULTURE

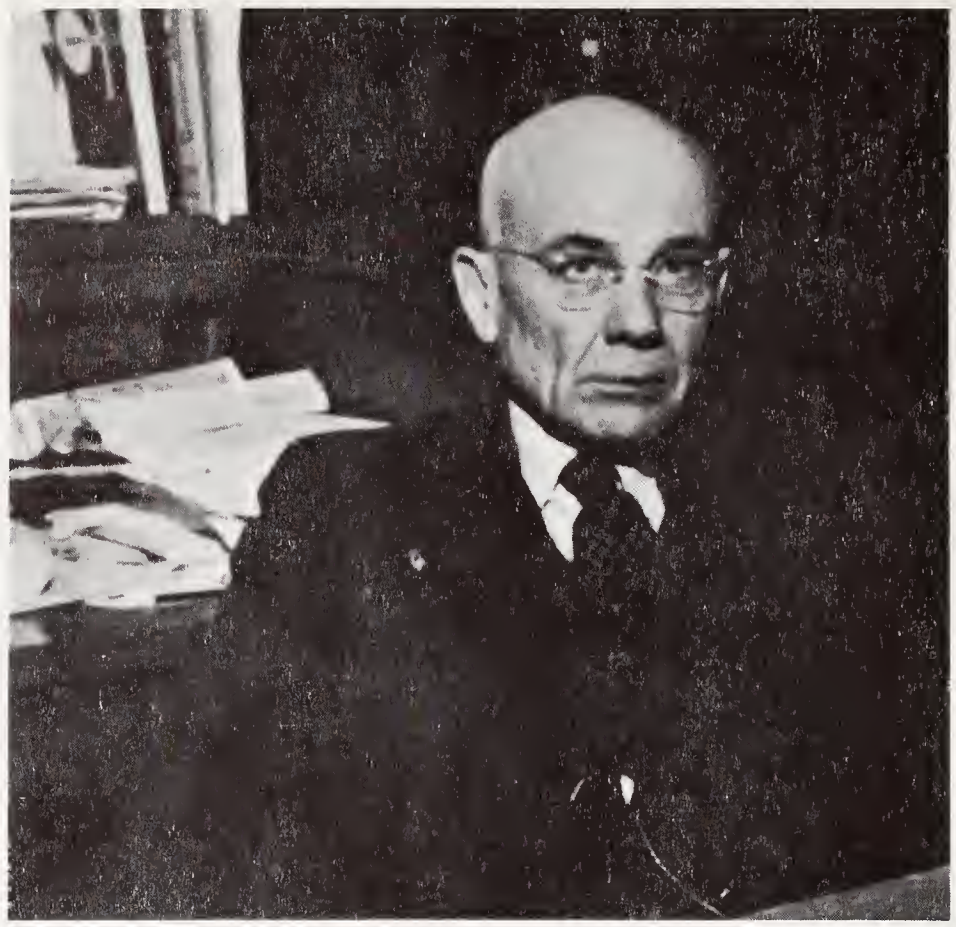

DEAN J. A. HILL

Dean Hill has led the College of Agricuture since 1923 and through his efforts and expert guidance it has become one of the outstanding schools of agriculture in the nation.

Dean Hill received his Bachelor of Science degree from the University of Wyoming in 1907 and has taken an active part in its development.

ALLEY, Harold P.
Agriculture
Cokeville

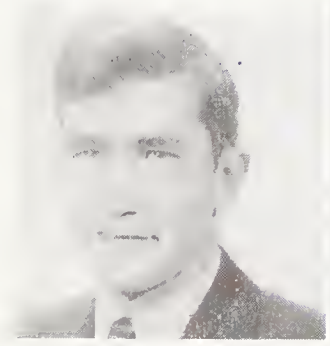

ASAY, Edward DeVerl
Agriculture
Lovell

BARNARD, Don. Macy
Agriculture
Evanston

BERGER, George
Agriculture
Cheyenne

BUTLER, John Robert
Agriculture
Lingle

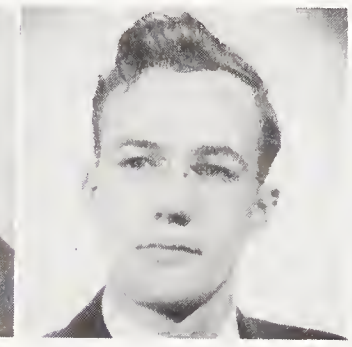

BUTLER, Theo. Allen
Agriculture
Lingle

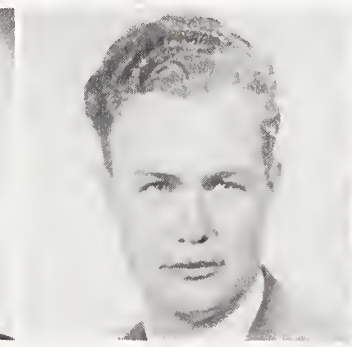

CABLE, Virginia Lou
Home Economics
Pueblo, Colorado

CROSSMAN, Gilbert
Agriculture
Albin

DODGE, Calvert
Agriculture
Chicago, Illinois

DONLIN, Joe
Agriculture
Casper

DUNN, Marjorie
Home Economics
Laramie

DURFEE, Mildred
Home Economics
Sundance

EKLUND, John C.
Agriculture
Albin

ENGEN, Gerald
Agriculture
Centennial

FRARY, Robert
Agriculture
Greybull

GERDOM, Joseph
Agriculture
Casper

GRANDY, Leland
Agriculture
Farson

GRAVES, Ruth Helen
Home Economics
Cheyenne

GRAY, Richard Lee
Agriculture
Rozet

HARPER, George
Agriculture
Banner

HARRIS, Ruth Eleanor
Home Economics
Cheyenne

HARTWELL, Ruth
Home Economics
Wheatland

HASHLEY, John
Agriculture
Hudson, Michigan

HILPMANN, Heinz
Agriculture
Seneca, Nebraska

JOHNSON, Don I.
Agriculture
Laramie

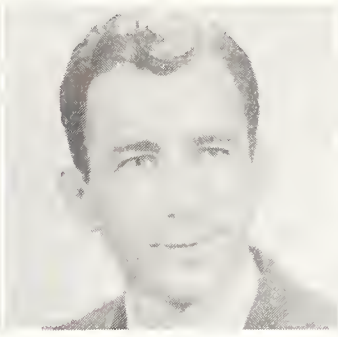

KOKESH, Julia
Home Economics
Sundance

LANGENKAMP, Eugene
Agriculture
Lake Jackson, Texas

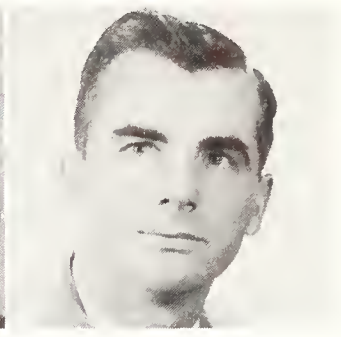

LIVINGSTON, Dee
Home Economics
Newcastle

McCREADY, Joyce
Home Economics
Houston, Texas

MILLIKEN, LuCeil
Home Economics
Hanna

NAKAMARA, Ben
Agriculture
Laramie

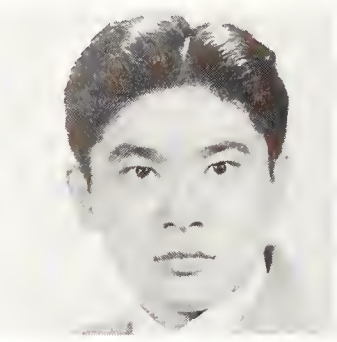

OLSON, Thomas L.
Agriculture
Laramie

Agriculture

PALMER, William
Agriculture
Rock River

PERRY, Donald
Agriculture
Casper

RIFLEMAN, Janet
Home Economics
Stevens Point, Wis.

ROBINSON, Joe
Agriculture
Memphis, Tennessee

RUBELING, Alma
Home Economics
Laramie

SAMUELSON, Keith
Agriculture
Riverton

SHURLEY, Billy
Agriculture
Senora, Texas

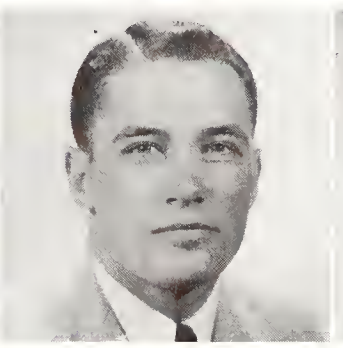

SOMERS, Joe
Agriculture
Osage

THOMPSON, Robert V.
Agriculture
Sheridan

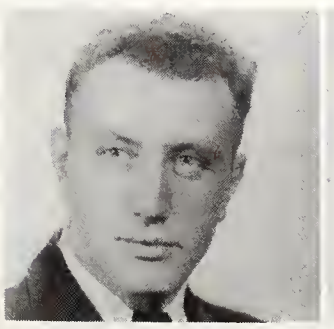

TOWNSEND, William
Agriculture
Camp Crook, South Dak.

WALCK, Eugene
Agriculture
Saratoga

WESNITZER, William
Agriculture
Basin

WINTERS, Elaine
Home Economics
Otto

COMMERCE

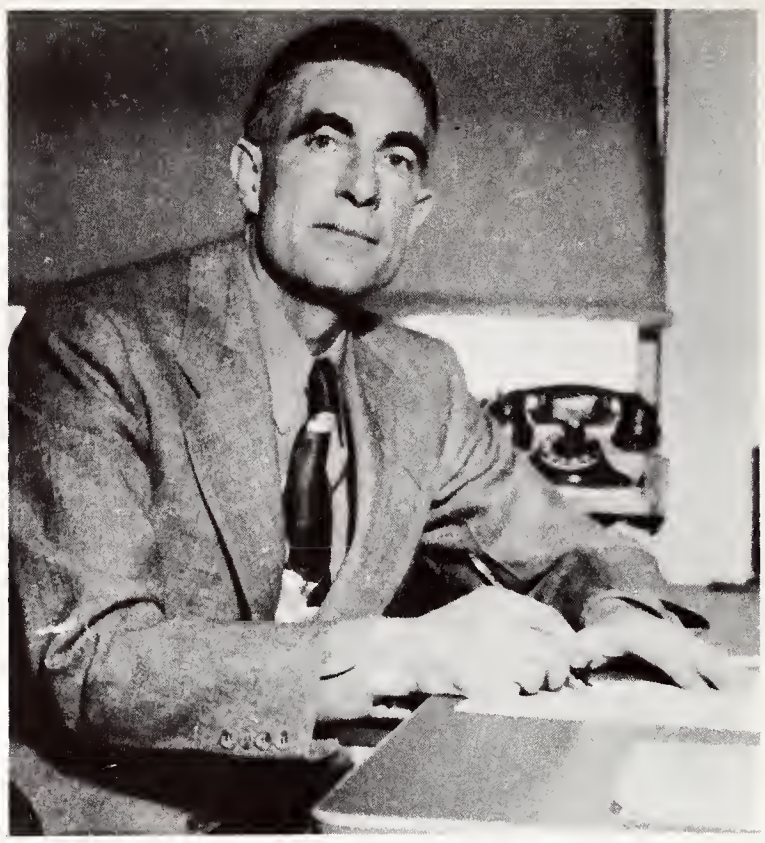

ACTING DEAN W. E. DANIELS

Dean Daniels, acting dean College of Commerce, was born in Bellingham, Washington, and received his Bachelor of Arts degree from Washington State College in 1928. He was a graduate assistant there for a year before coming to Wyoming as an instructor. In 1938 he returned to Washington State and received his Master of Arts degree.

ALSBAUGH, Eugene
Commerce
Marshalltown, Iowa

ANDREASEN, Aksel H.
Commerce
Buffalo

BELL, Joe
Commerce
Honolulu, Hawaii

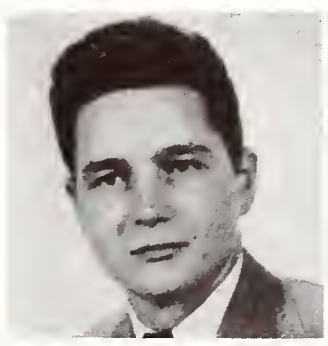

BEVERLY, Melvin Ed.
Commerce
Sacramento, California

BLAGG, Colonel Erwin
Commerce
Lusk

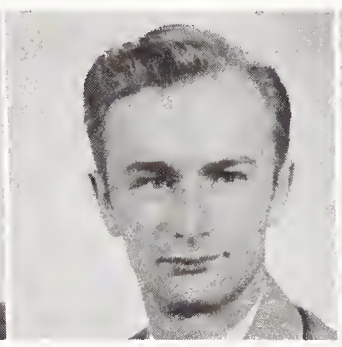

BRADLEY, Richard
Commerce
Cheyenne

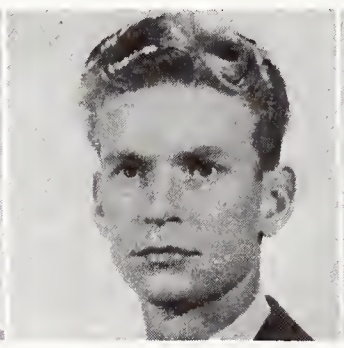

BROWN, LINN F.
Commerce
Browning, Montana

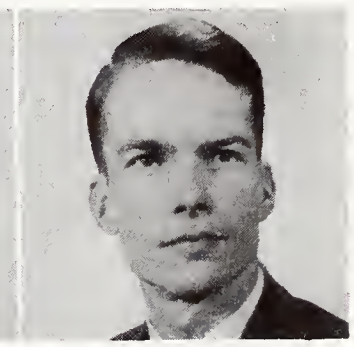

CHRISTENSEN, James
Commerce
Laramie

CLARK, Willis
Commerce
Shenandoah, Iowa

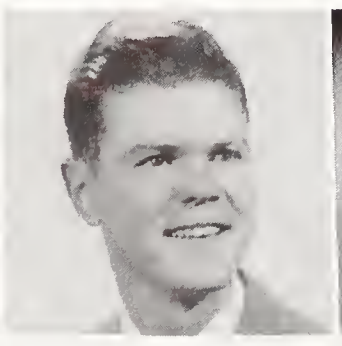

DINNEEN, William
Commerce
Cheyenne

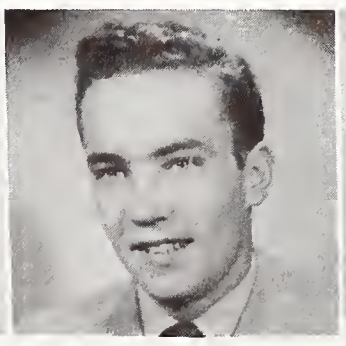

DRUM, Robert
Commerce
Cody

EATON, Wilma
Commerce
Glenwood, Iowa

FAGAN, Don
Commerce
Temple City, California

FISHBURN, Albert M.
Commerce
Carbondale, Kansas

FLAHARTY, Myra
Commerce
Wheatland

GARRETT, Margaret
Commerce
Morrill, Nebraska

GEORGES, Perry
Commerce
Kemmerer

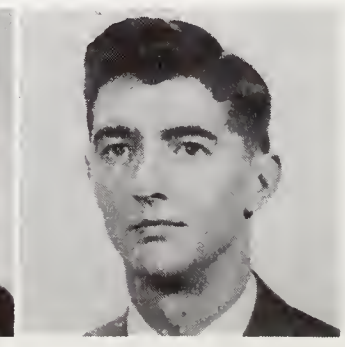

HACKER, Byron
Commerce
Cheyenne

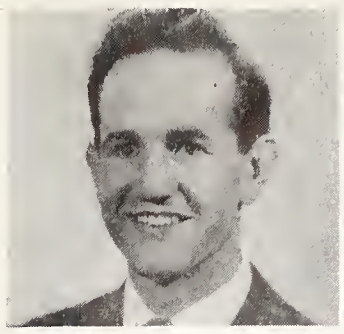

HAGOOD, Donald
Commerce
Cheyenne

HALLOWELL, Jack
Commerce
Ranchester

HESEMANN, Margaret
Commerce
Nebraska City, Nebraska

HORTON, Jean Rosalia
Commerce
Midwest

INNES, Vivian Doris
Commerce
Savageton

JUSTUS, Robert J.
Commerce
Worland

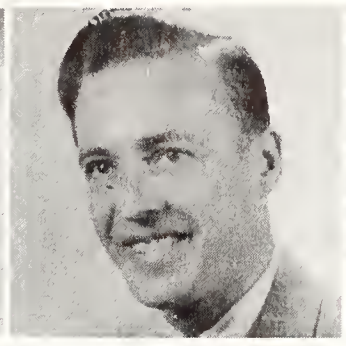

KEELAN, Ronald
Commerce
Valley Stream, New York

KITHAS, Pete
Commerce
Cheyenne

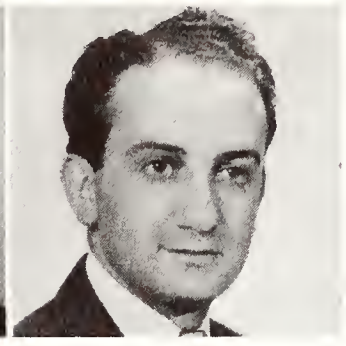

KLINGLER, Roland
Commerce
Lead, South Dakota

KUMELOS, Robert
Commerce
Torrington

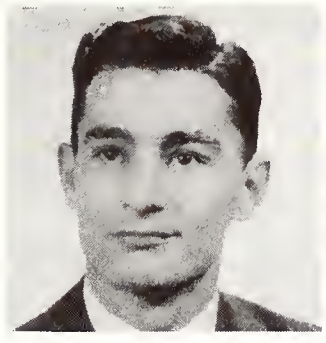

LAYBOURN, Hale
Commerce
Cheyenne

LORDIER, Charles
Commerce
Laramie

. . . . . Commerce

MORTON, Ben
Commerce
Cheyenne

NAKAZONO, Sam
Commerce
Kemmerer

OLIVER, T. D.
Commerce
Cheyenne

OSLUND, Walter
Commerce
Cheyenne

ROBERTSON, Marie
Commerce
Douglas

SCOTT, Donald
Commerce
Torrington

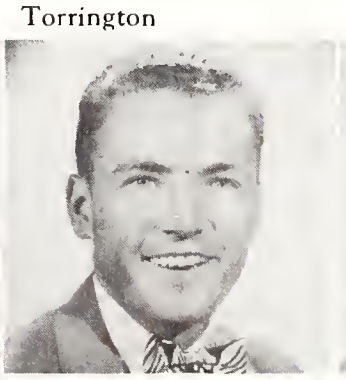

SHICKICH, Jack
Commerce
Cheyenne

TUCKER, Vern
Commerce
Casper

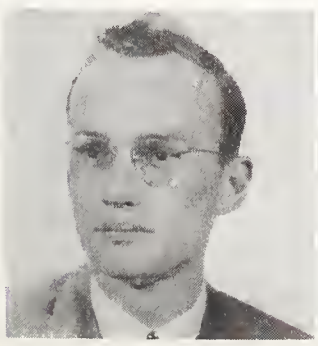

URBAN, Wilfrid
Commerce
Rawlins

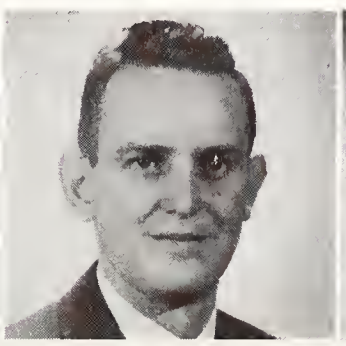

WAHLSTROM, Marvin
Commerce
Rockford, Illinois

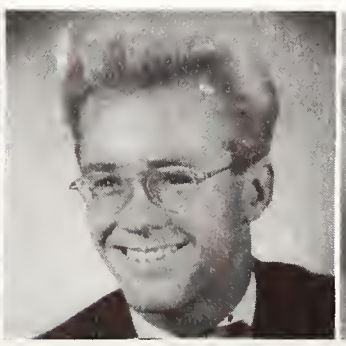

WALES, George
Commerce
Rawlins

WORF, Cynthia
Commerce
Kaycee

ENGINEERING

DEAN H. T. PERSON

A man who has had actual experience in his profession is Dean H. T. Person of the Engineering College. He has designed bridges for states and for private companies, and was a special engineer of the Wyoming State Planning Board.

Dean Person received his Bachelor of Arts degree in civil engineering at the South Dakota State College, and his Master of Arts degree from Iowa State College. He also has his professional Civil Engineering degree from South Dakota State College.

ADAMS, John Douglas
Engineering
Bogota, New Jersey

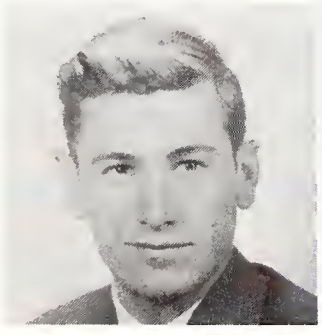

ADOVNIK, Fred W.
Engineering
Laramie

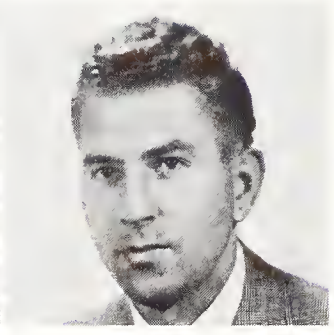

AUSTIN, H. Glenn
Engineering
Provo, Utah

BAILEY, John L.
Engineering
Horse Creek

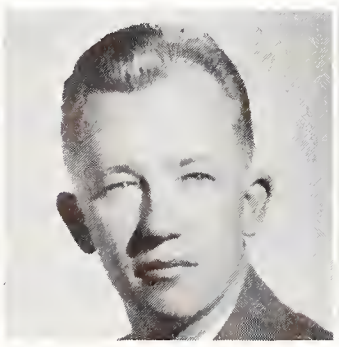

BARLING, Lloyd
Engineering
Meeteetse

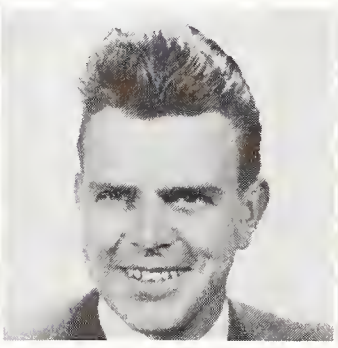

BARSAM, Vartkes
Engineering
Laramie

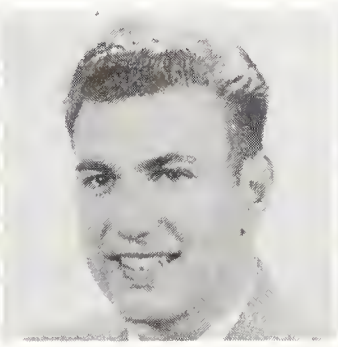

BASSANI, F. Floyd
Engineering
Rock Springs

BENOIT, John James
Engineering
New Bedford, Mass.

BERND, Harold R.
Engineering
Sundance

BINNING, Gene H.
Engineering
Cheyenne

BRUNGARD, Alvin J.
Engineering
Cheyenne

CALL, Wayne
Engineering
Afton

CHARLSON, Archer A.
Engineering
Laramie

CLARK, Kyle Gregg
Engineering
Lander

CONNOR, Gerald
Engineering
Torrington

CORINTH, Charles
Engineering
Laramie

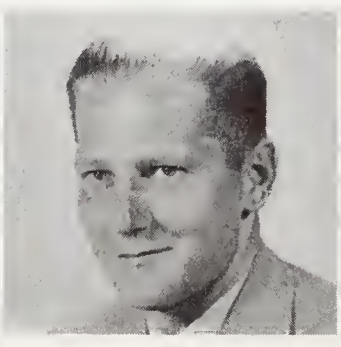

COTTLE, Robert
Engineering
Cheyenne

CREAGER, Charles
Engineering
Evanston

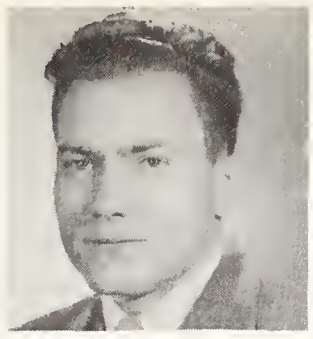

CUMMINS, Louis
Engineering
Durango, Colorado

DUSTIN, Donald
Engineering
Lamont

EADS, Bill
Engineering
Laramie

ENGLISH, William R.
Engineering
Cheyenne

FARNSWORTH, F.
Engineering
Wheatland

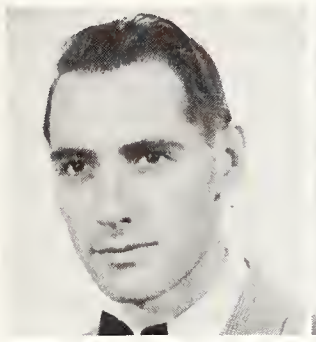

FEINSTEIN, Horace
Engineering
Ridgewood, New Jersey

FLEMING, Arthur D.
Engineering
Frannie

FRAHER, Michael
Engineering
Rawlins

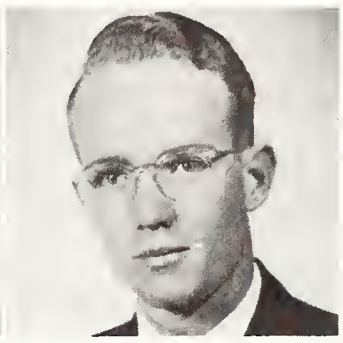

GARTON, Jack
Engineering
Corona, California

GOODRICH, William
Engineering
Wheatland

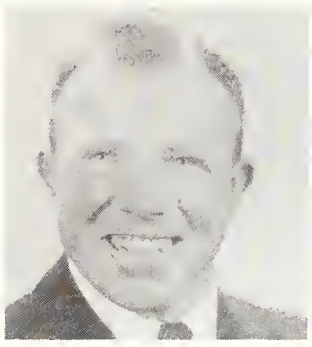

GROSZ, Ottman
Engineering
Casper

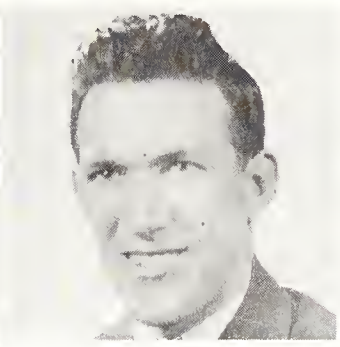

HAGAN, Robert
Engineering
Sheridan

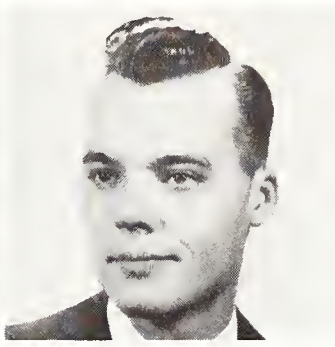

HAROKOPIS, George
Engineering
Rock Springs

HARTUNG, Ted
Engineering
Belvidere, New Jersey

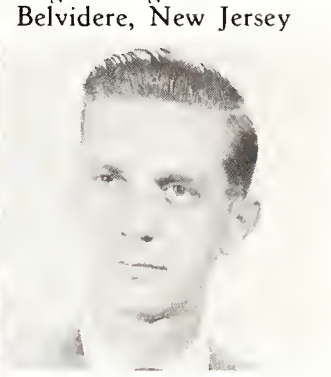

Engineering

HARTWELL, Norris
Engineering
Cheyenne

HAUSHILD, William
Engineering
Rapid City, South Dakota

HOLOWICH, Joseph
Engineering
Manville, New Jersey

HUENEFELD, Clifford
Engineering
Riverton

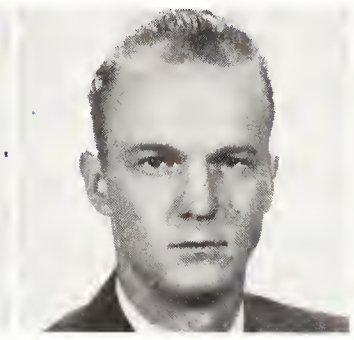

JANKOWSKI, Benjamin
Engineering
Hornell, New Jersey

JOHN, Harry M.
Engineering
Laramie

JOHNSON, John W.
Engineering
Sheridan

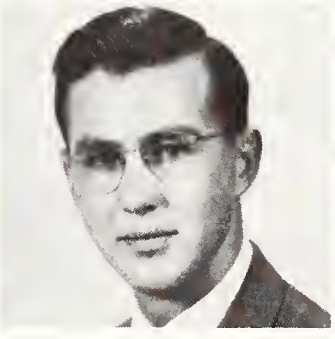

KERSHISNIK, Frank
Engineering
Rock Springs

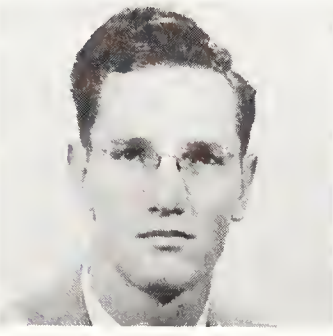

KESSLER, John D.
Engineering
LaGrange

KOTSCHWAR, Paul
Engineering
McCook, Nebraska

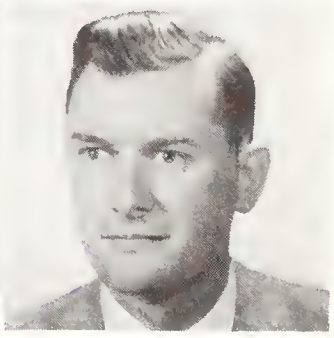

LANG, Paul
Engineering
Cheyenne

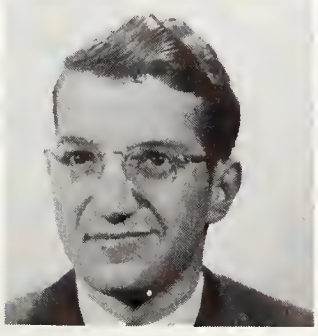

LANG, Edwin
Engineering
Cheyenne

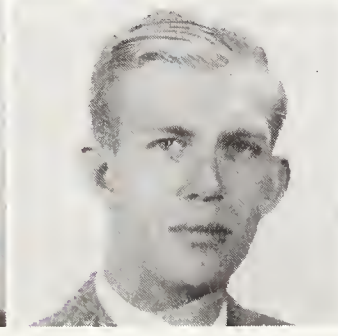

LANGFELDT, Darrell
Engineering
Council Bluffs, Iowa

LARSEN, John
Engineering
Laramie

LARSON, Arthur J.
Engineering
Laramie

LEWAN, Eugene
Engineering
Chicago, Illinois

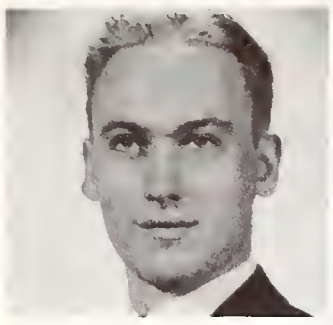

LLOYD, Kenneth
Engineering
Omaha, Nebraska

LOUDON, John D.
Engineering
Laramie

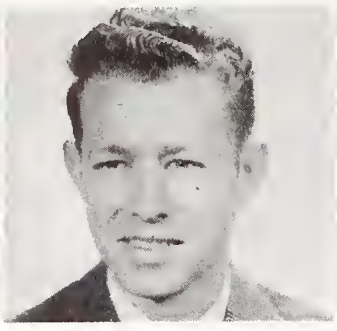

LUSBY, Gregg C.
Engineering
Casper

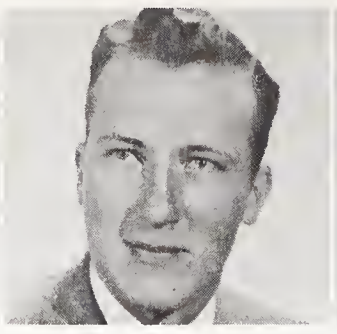

LUSCH, Frans E.
Engineering
Cody

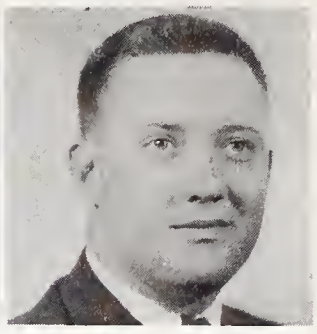

LOUCKS, Bush Joe
Engineering
Aurora, Colorado

MAI, Russell
Engineering
Russell, Kansas

MALIN, Joseph
Engineering
Oak Park, Illinois

MANNERS, LeRoy
Engineering
Cheyenne

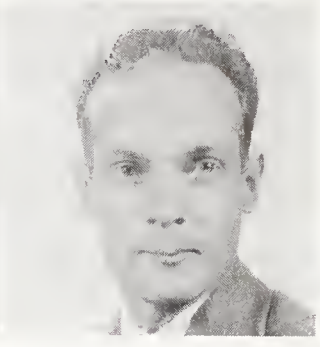

MAURER, Galen
Engineering
Cheyenne

McCORMICK, John
Engineering
Cheyenne

McGOWEN, Paul
Engineering
Mer Rouge, Louisiana

MILLS, Richard
Engineering
Lusk

MINEHART, Robert
Engineering
Mitchell, South Dakota

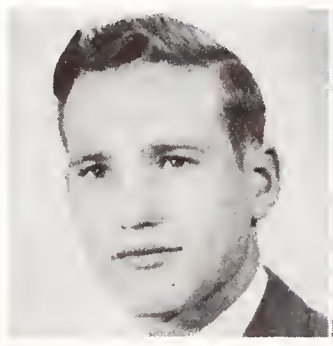

NELSON, Arthur
Engineering
Cody

NELSON, Thomas
Engineering
Powell

NESS, Norman
Engineering
Cornelius, Oregon

NEWMAN, Vern
Engineering
Trenton, Missouri

NORMAN, James
Engineering
Casper

O'CONNELL, Robert
Engineering
Cheyenne

O'DELL, Earl D.
Engineering
Laramie

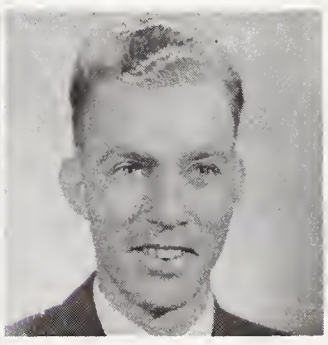

OLIVER, Robert
Engineering
Riverton

OSHEL, Ben
Engineering
Greeley, Colorado

OSTLUND, Bob
Engineering
Gillette

PALMER, Fred
Engineering
Rock River

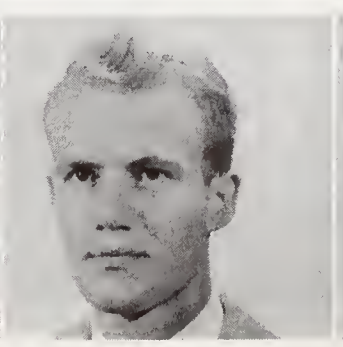

PAPPAS, Andy
Engineering
Cheyenne

PETERSON, Fred
Engineering
Cheyenne

QUIST, Harold
Engineering
Casper

RAY, William
Engineering
Big Piney

REIFEL, Alexander
Engineering
Sioux Falls, South Dakota

ROSIER, Arthur J.
Engineering
Rawlins

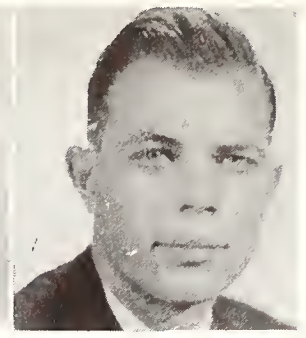

SHILLING, D. Robert
Engineering
Fort Washakie

SHIPP, Robert
Engineering
Provo, Utah

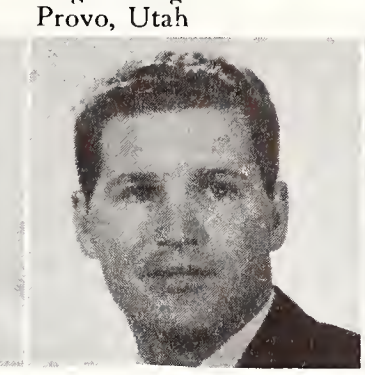

THOMPSON, Jack
Engineering
Upton

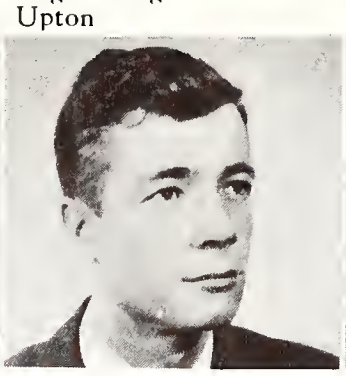

THORNTON, Francis
Engineering
Thermopolis

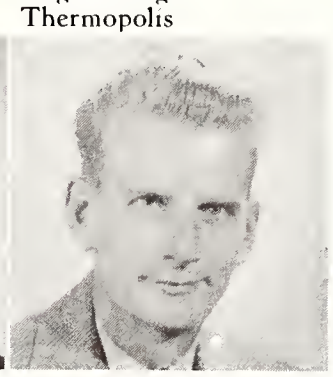

KURTZ, James A.
Engineering
Sheridan

WHITESIDE, Thomas
Engineering
Excelsior Springs, Mo.

WILBERT, Don
Engineering
Pittsburg, Kansas

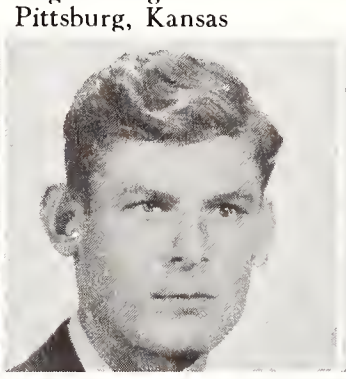

KUNCHEFF, Johnny
Engineering
Winton

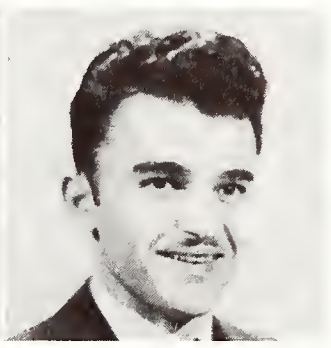

Engineering

BUTZ, Jack
Engineering
Denver, Colorado

DZUBACK, Joseph
Engineering
Bayonne, New Jersey

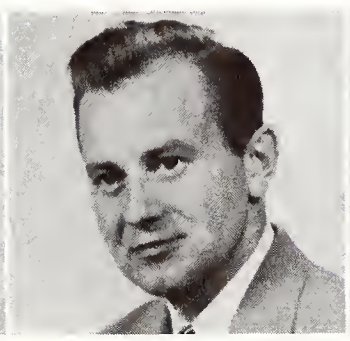

DREXLEK, Seymour
Engineering
Jersey City, New Jersey

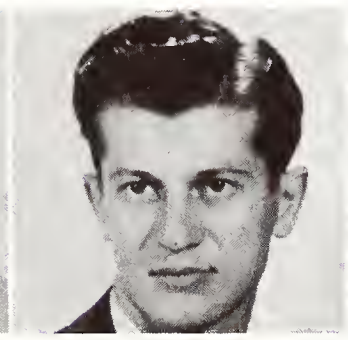

KING, Paul
Engineering
Greeley, Colorado

KELLEY, Robert
Engineering
Cheyenne

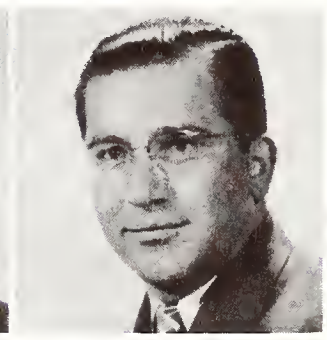

JENSEN, Robert
Engineering
Laramie

MEGAS, John
Engineering
Turlock, California

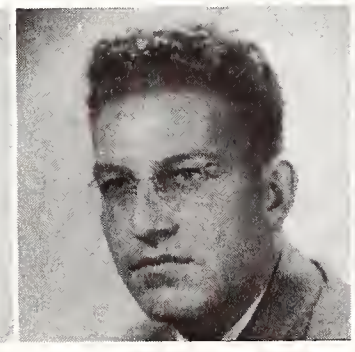

SHAW, James
Engineering
Newcastle

SHAW, Everett
Engineering
Cheyenne

SIMS, Dana
Engineering
Casper

SMITH, Mollie
Engineering
Pavilion

VINCENT, George
Engineering
Sturgis, South Dakota

WALTERS, N. L.
Engineering
Seminole Dam

WALKER, Robert
Engineering
Green River

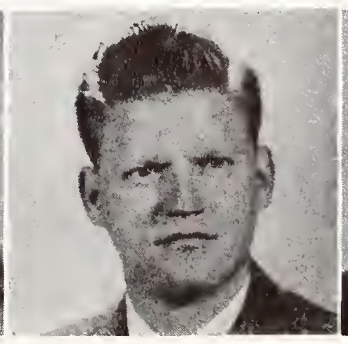

WELCH, Arza
Engineering
Cowley

EDUCATION

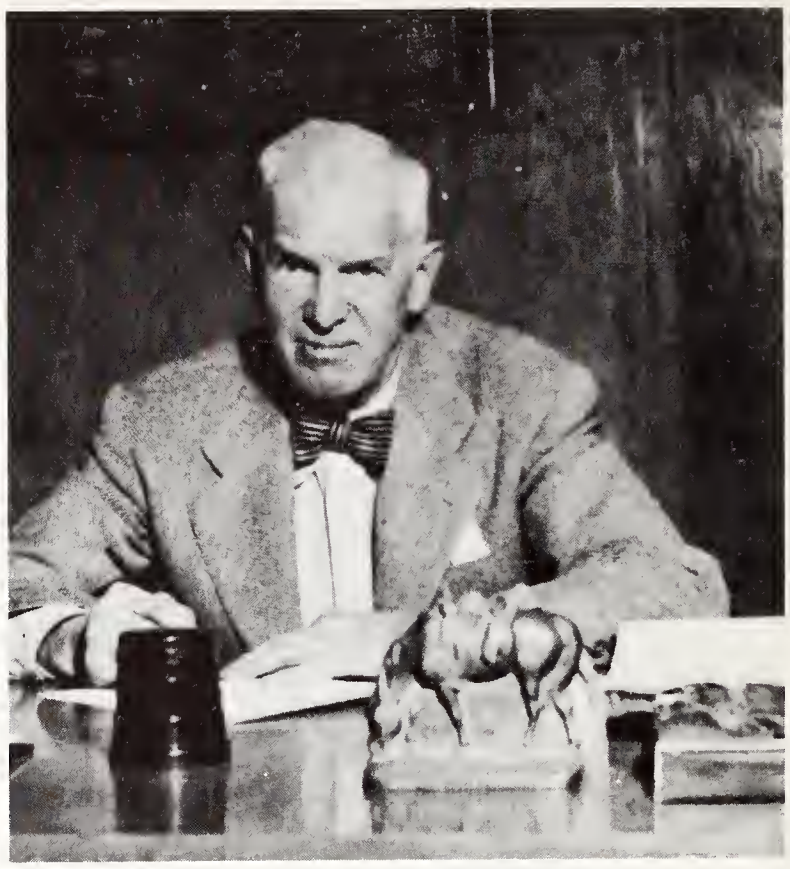

DEAN O. C. SCHWIERING

"My big ambition is to get the College of Education Building up and to have our program of teacher training as most modern and up-to-date as possible."

Dean O. C. Schwiering, head of the College of Education, exemplifies his attitude best with that statement.

Dean Schwiering is the director of the summer session and director of the Student Welfare Foundation. The summer session has achieved outstanding recognition throughout the country for its academic and recreational facilities.

ADDISON, Rachel
Education
Thermopolis

ANDERSEN, Elva
Education
Grover

ANDERSON, Florence
Education
Crystal Lake, Illinois

BEVERLY, Lessie
Education
Lovell

BEYDA, Eileen
Education
Rock Springs

BROWNING, Russell
Education
Rosiclare, Illinois

BROYLES, Marshall
Education
Cheyenne

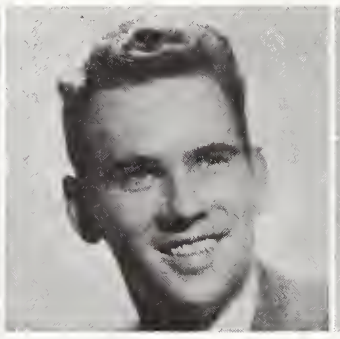

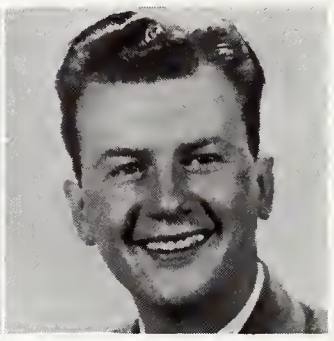

BURNS, Agnes
Education
Laramie

CHADEY, Henry
Education
Denver, Colorado

CONNOR, Francis
Education
Rock Springs

COOK, Malcolm
Education
Torrington

CRISS, Wilma
Education
Wheatland

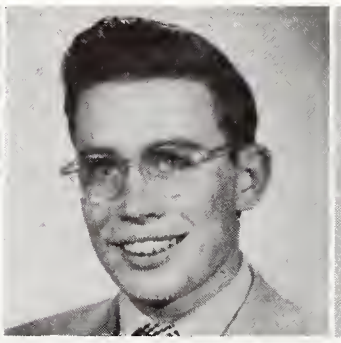

DIEGELMAN, Robert
Education
Laramie

DIENER, June
Education
Sheridan

DODGE, Bertha
Education
Santa Maria, California

DODGE, John
Education
San Rafael, California

DONNELLY, Jack
Education
Toluca, Illinois

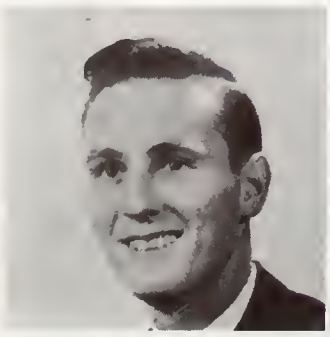

EKLUND, Mary
Education
Winton

FEENEY, Maxine
Education
Hanna

FITCH, Patricia
Education
Gillette

FOSSUM, James
Education
Laramie

GASKELL, Reese
Education
Hanna

GAYMAN, Roy
Education
Roseville, Illinois

GOODRICH, Meredith
Education
Wheatland

GRACE, George
Education
Sheridan

HARRELL, Lois
Education
Laramie

HITCHCOCK, Peggy
Education
Laramie

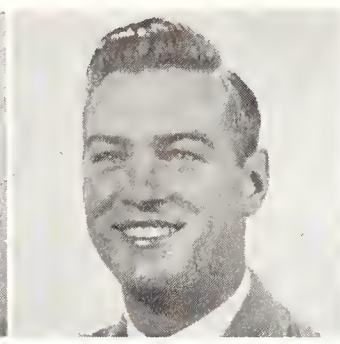

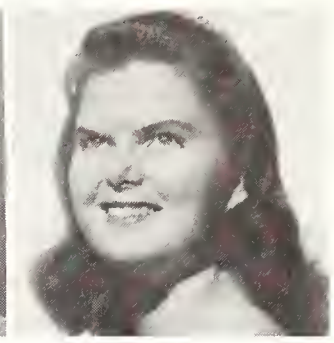

HOPKINSON, Harold
Education
Ft. Bridger

JERMAN, Donald
Education
Edgerton

JOHN, Leonard
Education
Frontier

JONES, Barbara
Education
Williamsville, Illinois

JONES, T. J.
Education
Cody

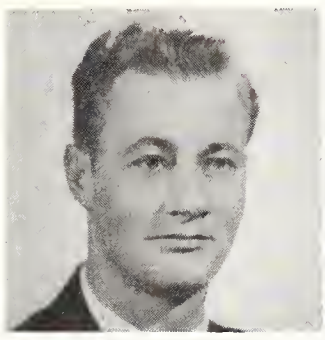

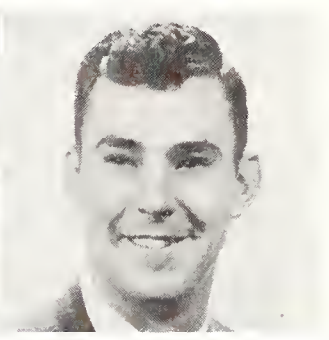

Education

JONES, Walker
Education
Philadelphia, Mississippi

KEZELE, George
Education
Superior

KYNION, Jeannette
Education
Lingle

LUCEY, Jack M.
Education
Cheyenne

MACLEOD, Esther
Education
Sheridan

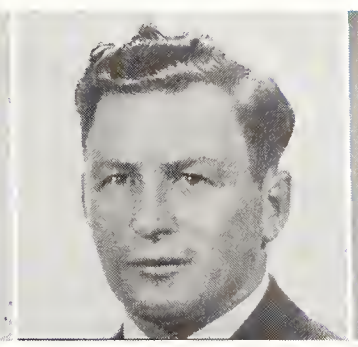

MARSTON, Nancy
Education
Laramie

MARTOGLIO, Lawrence
Education
Benton, Illinois

MARYHART, Jean
Education
Cody

MERITHEW, Clifford
Education
Rutland, Vermont

MESSIMER, Anita
Education
Laramie

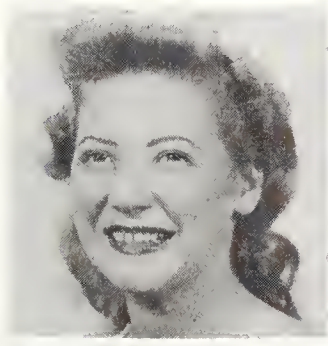

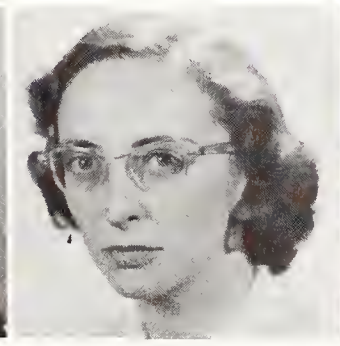

MILLER, Dorothy
Education
Casper

NEWELL, Betty
Education
Cheyenne

NICHOLSON, Barbara
Education
Wheatland

NIELSEN, Helen
Education
Elko, Nevada

NORRIS, Kathleen
Education
Cheyenne

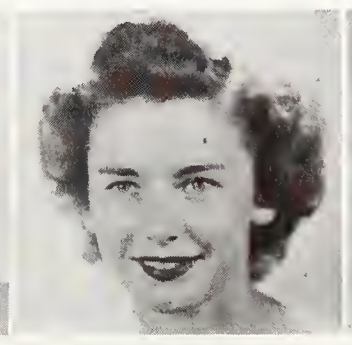

ORLER, Allan
Education
Brooklyn, New York

PEARCE, LeRoy
Education
Casper

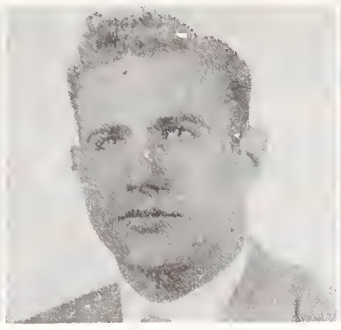

PEYTON, Mack
Education
Richmond, Indiana

PICKHARDT, Viola
Education
Cheyenne

PRINCE, Lawrence
Education
St. Paul, Nebraska

PRINE, Elmo
Education
Cheyenne

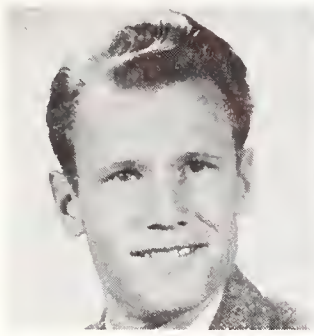

RAHM, Carroll
Education
Pinedale

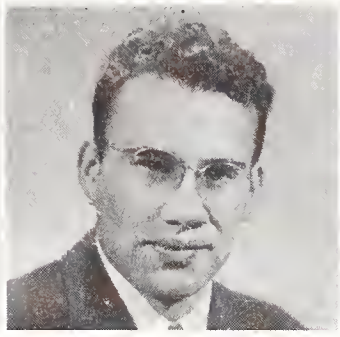

REASCH, Joyce
Education
Laramie

REED, Helen
Education
Pine Bluffs

ROLLINS, Carl
Education
Green River

ROLLINS, Harold
Education
Green River

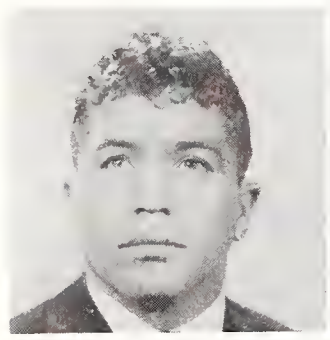

RUTAN, Arthur
Education
Elmira, New York

RUZICKA, Jerry
Education
Sheridan

SANDERS, Bertha Mae
Education
Gillette

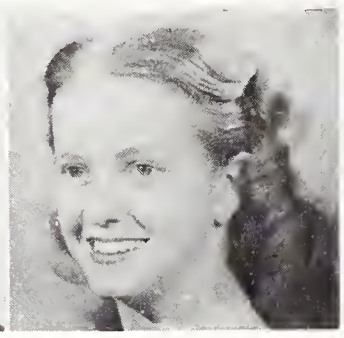

SAWYER, Tom
Education
Baker, Oregon

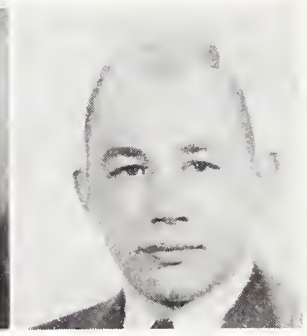

SCOTT, Lois Wood
Education
Torrington

SHENEFELT, Louise
Education
Salem, Oregon

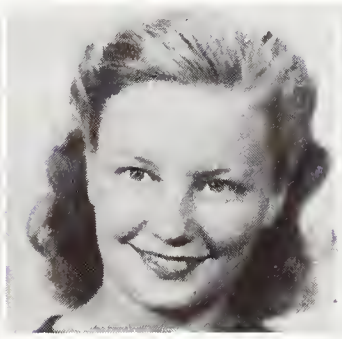

SMITH, Beverly Jean
Education
Evanston

SMITH, Thomas J.
Education
Superior

SPROWELL, James
Education
Rock Springs

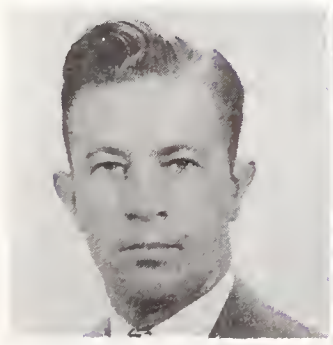

STRAITS, Robert
Education
Chicago, Illinois

STREED, Dennis
Education
Gaylord, Minnesota

TAIT, David
Education
Weston, West Virginia

TAYLOR, Ella Jane
Education
Douglas

WAGNER, Robert
Education
Gillette

WALES, Dorothy
Education
Rawlins

WELCH, William
Education
Lance Creek

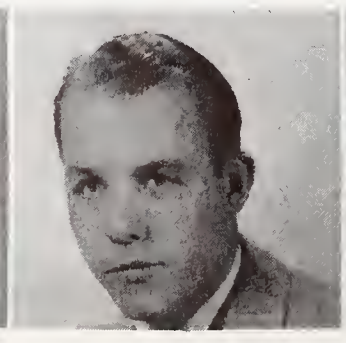

WIRTZ, Victor
Education
Kansas City, Missouri

YUTHAS, Jack
Education
Superior

LIBERAL ARTS

DEAN O. H. RECHARD

Dean of Liberal Arts, O. H. Rechard supervises the staff, and co-ordinates its activities, sets up programs of study, and keeps courses up-to-date in the largest college in the University.

Dean Rechard attended Gettysburg College at Gettysburg, Pa., and earned his Bachelor of Arts degree in 1916.

In 1923 he came to Wyoming as an assistant mathematics professor and became dean of the Liberal Arts college in 1945

ADAMS, Don Edward
Pre-Med
Laramie

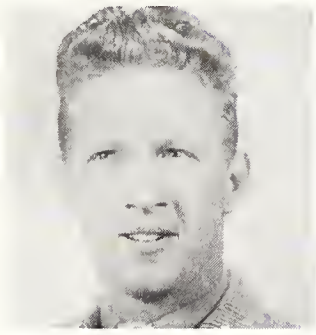

ALBERT, Arthur Ernest
Geology
Laramie

ALLEN, George
Wildlife
Calgary, Canada

AMEND, Donald R.
Journalism
Worland

ANDERSON, Albert D.
Liberal Arts
Casper

ANDERSON, James W.
Zoology
Otto

ANDERSON, Wm. G.
Liberal Arts
Powell

ANDREWS, Frank M.
Geology
Riverton

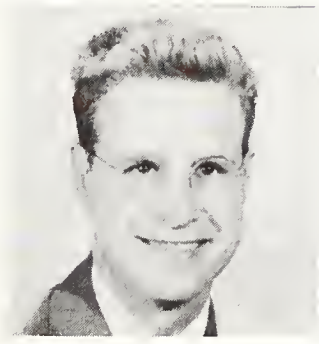

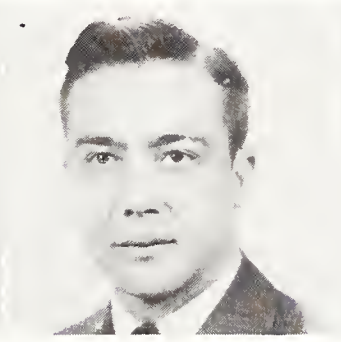

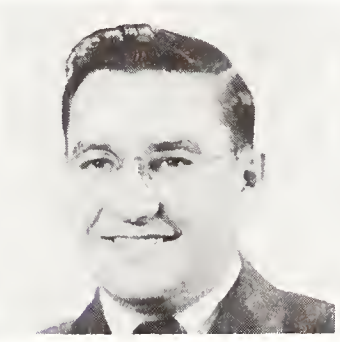

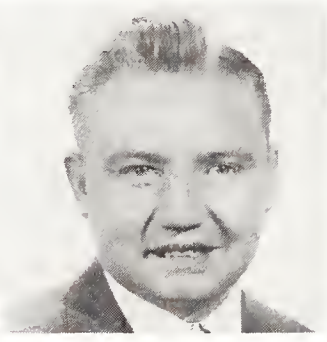

BAGGS, Fred
Psychology
Cheyenne

BANE, Susan
History
Laramie

BEAL, Jimmie L.
Zoology
Thermopolis

BEARDSLEY, Robert
Liberal Arts
Torrington

BERRY, Peg
Speech
Decatur, Illinois

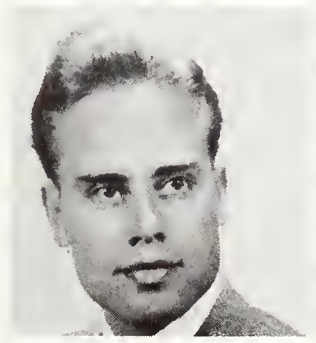

BERRY, Richard
Geology
Denver, Colorado

BIGELOW, Wilbur H.
Liberal Arts
Watsontown, Penna

BLANKENSHIP, D.
Sociology
Sterling, Colorado

BLOESCH, Shelia
Sociology
Chicago, Illinois

BOGRETT, Jack
Geology
Riverton

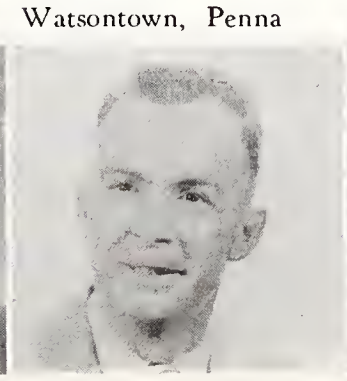

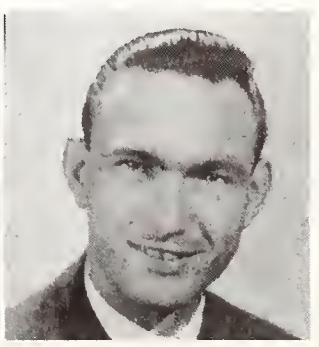

BOUTON, Howard
Liberal Arts
Berwyn, Illinois

BROWN, Robert E.
Psychology
Cody

BROWN, Vickers
Pre-Med
Cheyenne

BUFFINGTON, Chas.
Liberal Arts
Toledo, Ohio

BUNCH, Wilbur L.
Physics
Pine Bluffs

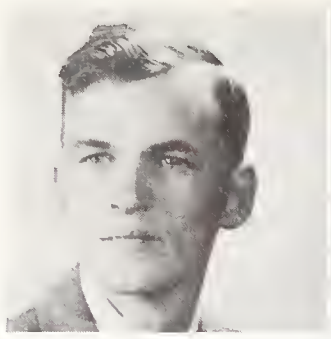

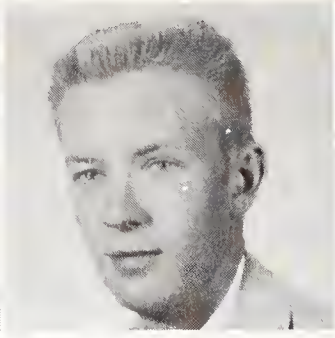

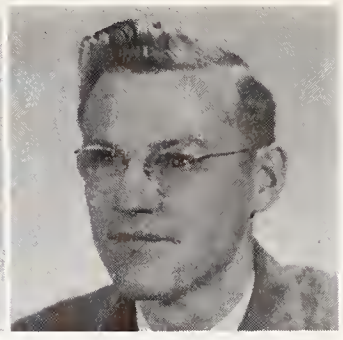

BUTLER, Mardean
Psychology
Lusk

CAINE, Hoyc
Geology
Superior

CAMPBELL, Horace
Journalism
Laramie

CAMPBELL, Howard
Chemistry
Sheridan

CARPENTER, Hugo
Psychology
Silver Lake, Texas

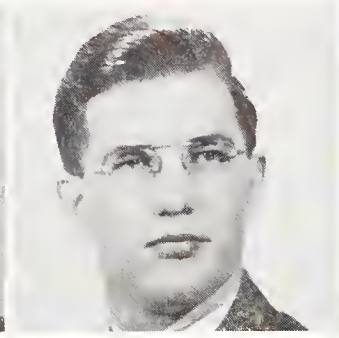
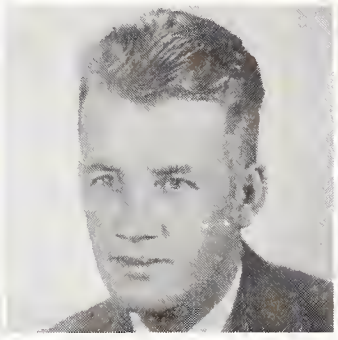

CARPENTER, Beverly
Psychology
Thermopolis

CARROLL, Colleen
Drama
Laramie

CHENOWETH, Edgar
Psychology
Worland

CHRISTIAN, Bruce
Zoology
Lusk

CLARKE, Lucille
Liberal Arts
Laramie

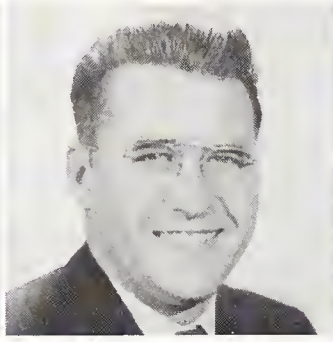

Liberal Arts

CLES, Hallie
Botany
Powell

COLLINS, Georgia
Liberal Arts
Laramie

CONKLIN, Dona
Psychology
Sturgis, South Dakota

CRAFT, Alda
Physics
Sheridan

CRESWELL, Barbara
Music
Ft. Collins, Colorado

DALRYMPLE, Glen
Journalism
Greybull

DAVIS, John S.
Liberal Arts
Rock Springs

DeLAPP, Harriet
Pre-Tech
Sheridan

DINNEEN, Ann
Liberal Arts
Cheyenne

DINSMORE, Douglas
Liberal Arts
Rawlins

DUFFY, Ted
Journalism
Wheatland

EMBREY, Jane
Liberal Arts
Hamilton, Texas

EMERSON, John C.
Liberal Arts
Rockford, Illinois

ESPACH, Marian
Art
Laramie

FAULKNER, Glen L.
Geology
Casper

FINE, Irving
Liberal Arts
New York City, N. Y.

FRANCISCO, Robert
Pre-Med
Greybull

GARDE, Harold
Art
Bronx, New York

GRIFFIN, Ruby Lee
Art
Portland, Oregon

GRIFFITH, Evan
Liberal Arts
El Monte, California

GRUNDEN, Henry
Liberal Arts
Cheyenne

GUTZ, John
Liberal Arts
Casper

HAGEN, Harold
Liberal Arts
Jackson

HAIGHT, Nan
Journalism
Riverton

HALE, Robert
Liberal Arts
Midwest

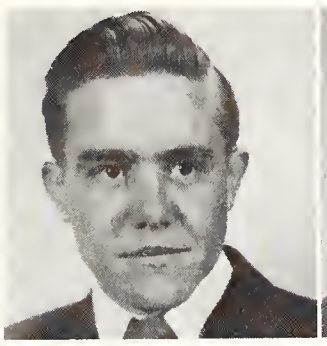
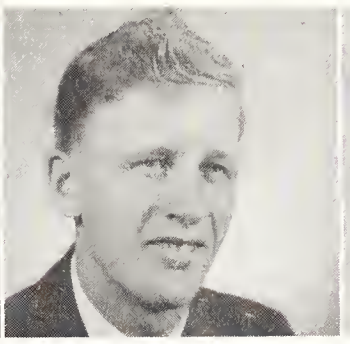
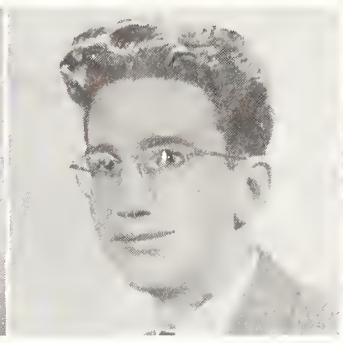

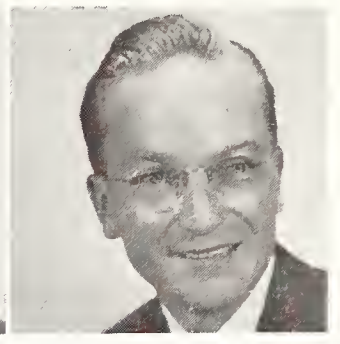

HALLIWELL, Betty Lou
Liberal Arts
Lovell

HAMBLIN, Darwin
Liberal Arts
Ft. Bridger

HANSON, Daniel
Liberal Arts
Cody

HARBISON, Shirley A.
Music
Laramie

HARRIS, Marian
Geology
Superior

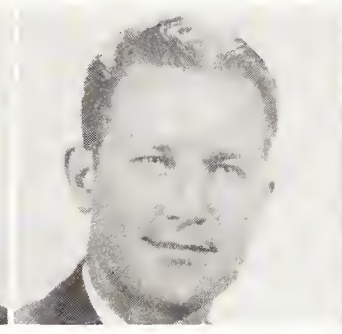

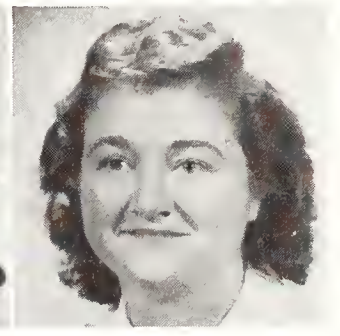

. . . . . Liberal Arts

HARRISON, Leon
Liberal Arts
Cheyenne

HARTE, John H.
Liberal Arts
Laramie

HATTORI, Michiko
Liberal Arts
Reliance

HAYES, Shirley
Liberal Arts
Riverside, Illinois

HAYES, William
Geology
Basin

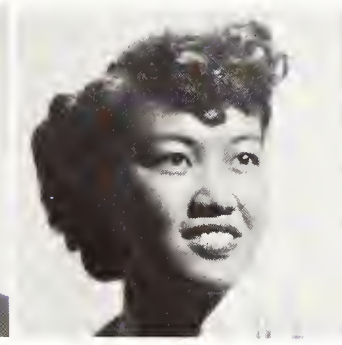

HENTHORNE, Helen
Liberal Arts
Dubois

HERBERTSON, Jack
Liberal Arts
Rawlins

HERNANDEZ, Martha
Liberal Arts
Bayard, Nebraska

HETTINGER, Jim
Liberal Arts
Laramie

HIGBY, Lester
Liberal Arts
Encampment

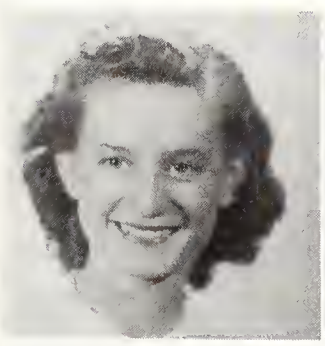

HILDRETH, Robert
Liberal Arts
Cheyenne

HILL, Betty June
Liberal Arts
Casper

HIRSCHBERG, David
Liberal Arts
Brooklyn, New York

HORD, Mary
Liberal Arts
Midwest

HOLBROOK, Frances
Liberal Arts
College Springs, Iowa

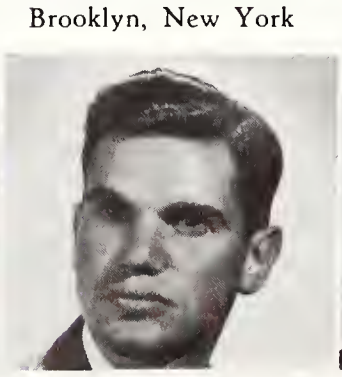

HORTON, Ural
Liberal Arts
Midwest

HUBBARD, Patricia
Geology
Laramie

HUGHES, Carol Lee
Liberal Arts
Laramie

HUGHES, Richard
Liberal Arts
Laramie

HUNTER, LaVerne
Geology
Powell

JACKSON, Frederick
Liberal Arts
Summit, New Jersey

JAY, Kenneth L.
Liberal Arts
Rapid City, So. Dakota

JOHNS, Harry J.
Liberal Arts
Story

JOHNSON, Clarence
Liberal Arts
Grand Island, Nebraska

JONES, Leclercq L.
Liberal Arts
Frannie

JONES, Ted
Liberal Arts
Greybull

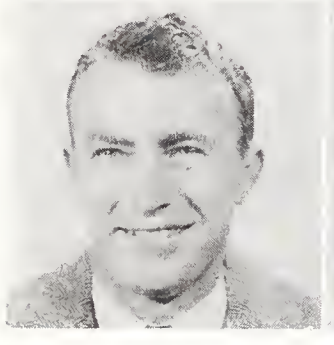

JORDAN, Robert S.
Liberal Arts
Hartford, Connecticut

KAISLER, George
Liberal Arts
Racine, Wisconsin

KING, Stanley
Liberal Arts
Keithsburg, Illinois

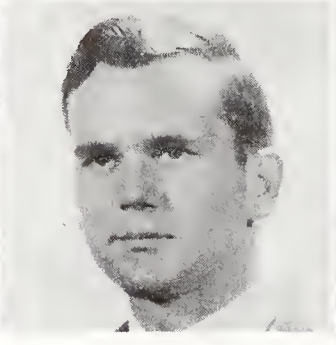

KNITTLE, Joanne
Liberal Arts
Riverton

Liberal Arts

KOENIG, Afton
Liberal Arts
Lingle

KONOPISOS, Andrew
Liberal Arts
Sunrise

KOPALA, Frances
Liberal Arts
Chicago, Illinois

LANGENKAMP, E.
Liberal Arts
Chicago, Illinois

LARSEN, Norman C.
Liberal Arts
Somerville, New Jersey

LARSEN, John
Liberal Arts
Rawlins

LAUGHLIN, Shirley
Psychology
Denver, Colorado

LEE, John F.
Liberal Arts
Queen, New York

LEE, Mary H.
Liberal Arts
Lusk

LEVI, Malcolm B.
Liberal Arts
San Antonio, Texas

LEWIS, Evelyn V.
Liberal Arts
Basin

LOVELACE, Tina V.
Liberal Arts
Big Horn

LUPTON, Keith
Liberal Arts
Cedar Rapids, Iowa

LYTLE, Carlah E.
Liberal Arts
Rawlins

MacNEEL, Neal
Liberal Arts
Laramie

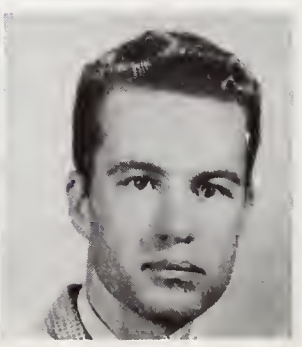

MARTIN, Lipscomb
Liberal Arts
McComb, Mississippi

MARTINEZ, Mercie S.
Liberal Arts
Yoder

McDONALD, Robert
Liberal Arts
Cheyenne

MEEKIN, Patrick
Liberal Arts
Rawlins

MILEY, Darlene
Liberal Arts
Greybull

MILLER, Franklin
Liberal Arts
Cincinnati, Ohio

MUHM, James
Liberal Arts
Torrington

MULLER, George
Liberal Arts
New York, New York

MARTUCCI, Leo
Liberal Arts
Jersey City, New Jersey

McNEELY, Kenton
Liberal Arts
Casper

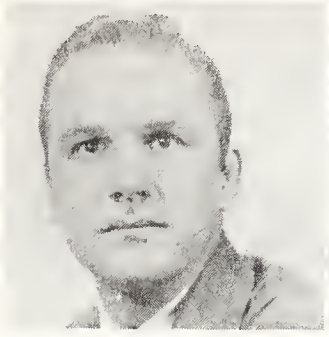

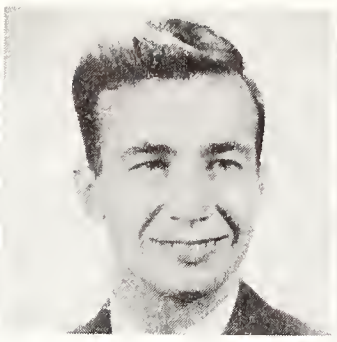

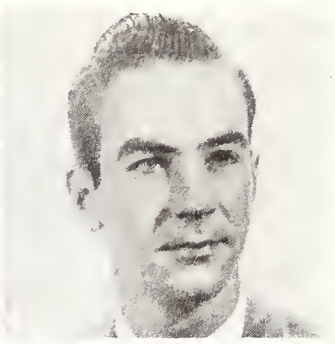

MERCER, Paul
Liberal Arts
LaGrange

MILDNER, William
Liberal Arts
Wayne, Nebraska

MILLER, Neal
Liberal Arts
Boise, Idaho

MYERS, Gordon
Liberal Arts
Laramie

NATWICK, Oscar
Liberal Arts
Wheatland

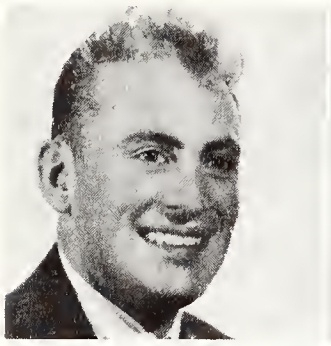

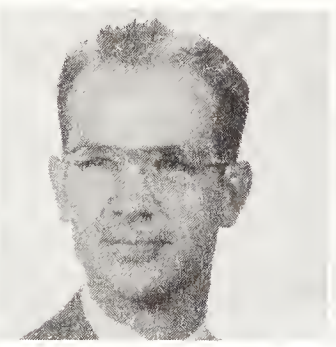

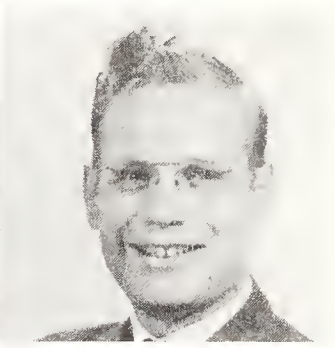

Liberal Arts

NELSON, Earl
Liberal Arts
Eden

NELSON, Gunard
Pre-Med
Laramie

NIELSEN, Kenneth
Art
Council Bluffs, Iowa

NIMMICHT, Glendon
Liberal Arts
Cheyenne

NORD, Jim
Liberal Arts
Riverton

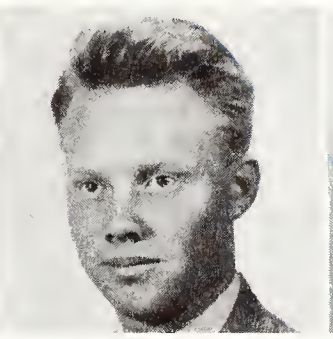

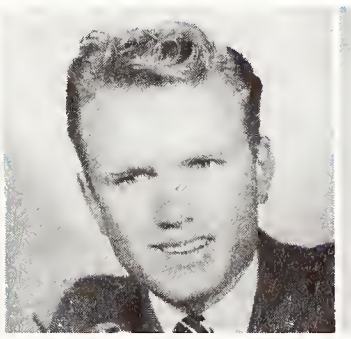

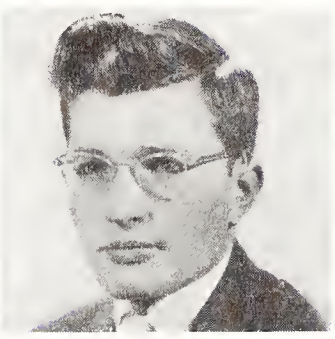

O'BRIEN, Hobart P.
Liberal Arts
Richland, Wisconsin

OSTER, L. D.
Liberal Arts
Summitt, Missouri

PALMER, Isabel
Liberal Arts
Laramie

PARKER, Franklin
Liberal Arts
Kemmerer

PATTERSON, Charles
Liberal Arts
Bridgeport, Nebraska

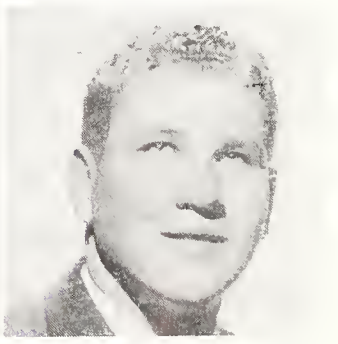

PERKINS, Barbara
Liberal Arts
Sheridan

PETZ, Greta
Liberal Arts
Lusk

PEVERLEY, Keith
Liberal Arts
Chula Vista, California

PFLUG, William
Liberal Arts
Laramie

POCH, Harold
Liberal Arts
Cheyenne

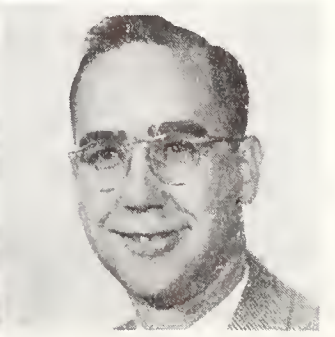

POCH, Phillip
Liberal Arts
Cheyenne

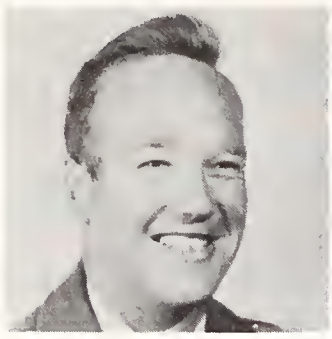

PRITCHARD, John
Liberal Arts
Rock Springs

PARKINS, Jim
Liberal Arts
Riverside, California

PECK, Robert
Liberal Arts
Riverton

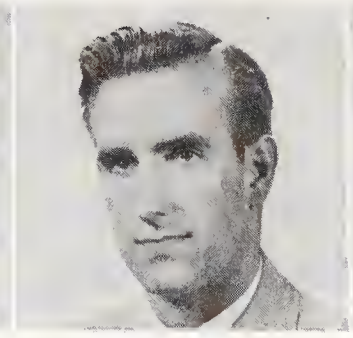

PLESHKO, Wesley
Liberal Arts
Schuylerville, New York

POLSON, Edward
Liberal Arts
Mt. View

PUISHYS, Joseph
Liberal Arts
Worcester, Massachusetts

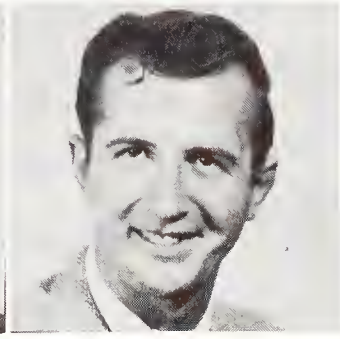

QUINN, Bill
Journalism
North Hollywood, Calif.

RACHOU, John
Liberal Arts
Riverton

RANDOLPH, Fred
Liberal Arts
Laramie

RAPP, George
Liberal Arts
Winnetka, Illinois

RECKLING, Velma J.
Journalism
Lusk

REDBURN, Richard
Journalism
Laramie

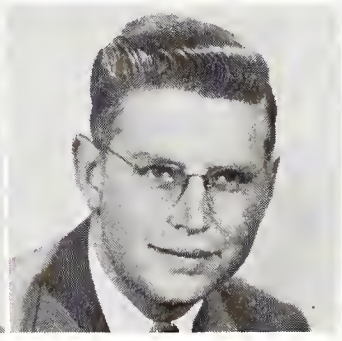

REED, Robert
Liberal Arts
Jeffersonville, Indiana

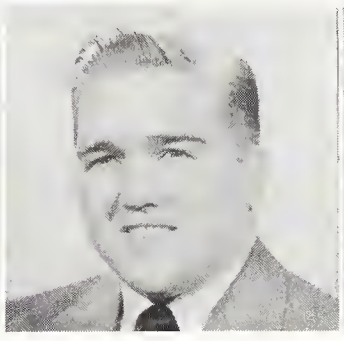

ROBERTSON, Keith
Liberal Arts
Sidney, Nebraska

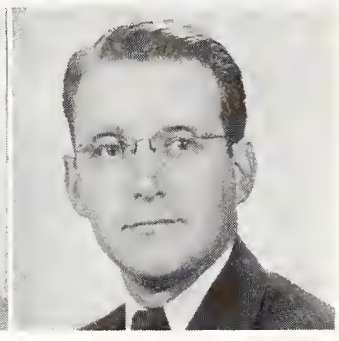

ROBERTSON, Robert
Liberal Arts
Casper

ROBERTSON, Ted
Pharmacy
Lovell

ROBINSON, Edward
Liberal Arts
Cheyenne

ROPER, Mary Lou
Liberal Arts
Alcova

ROSANDER, Milton
Liberal Arts
Laramie

SANDERS, Clifford
Liberal Arts
Sheridan

SCAMMAN, Joan
Journalism
Rock Port, Missouri

SCHMIDT, Karl
Liberal Arts
Casper

SCHULTHEIS, Louis
Liberal Arts
Meeteetse

SCHULTZ, Velda
Liberal Arts
Cody

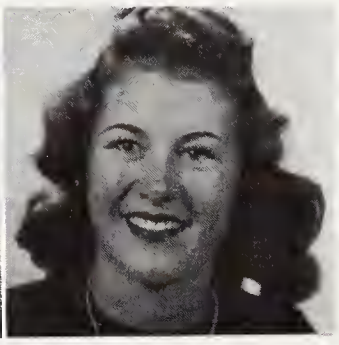

SCHUNK, Jack
Liberal Arts
Big Horn

SELTIN, Richard
Liberal Arts
Chicago, Illinois

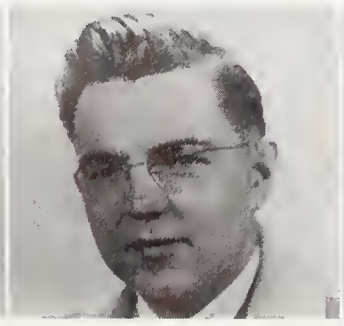

SHAHANAN, John
Liberal Arts
Liberty, Missouri

SHEFFER, Douglas
Liberal Arts
Meeteetse

SHICKICH, Joe
Liberal Arts
Cheyenne

SMITH, William
Liberal Arts
Moorcraft

SORENSEN, Glenna
Liberal Arts
Frontier

SPILLERS, Lloyd
Liberal Arts
Casper

STAFFORD, Barbara
Liberal Arts
Rock Springs

STEINFIELD, Francis
Liberal Arts
Jersey City, New Jersey

SUNDBY, Margaret
Liberal Arts
Laramie

TAGGART, Scott H.
Liberal Arts
Cody

TATP.O, Rena
Liberal Arts
Laramie

TAUCHER, Fred
Liberal Arts
Rock Springs

TAYLOR, Robert
Liberal Arts
Rock Springs

THERKILDSEN, Henry
Liberal Arts
Laramie

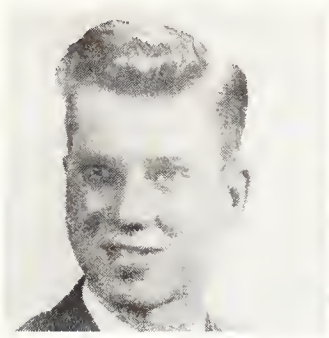

THOMAS, Shirley
Liberal Arts
Lusk

TOLLEFSON, Dale
Liberal Arts
Laramie

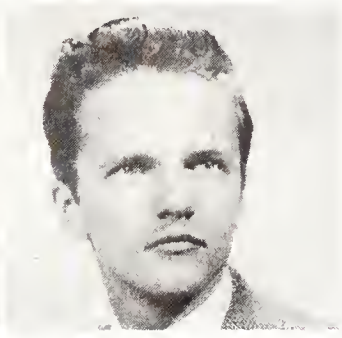

UJIFUSA, Robert
Liberal Arts
Worland

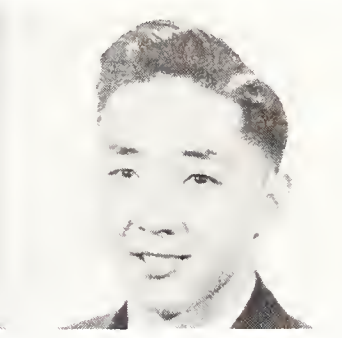

URBIGKIT, Walter
Liberal Arts
Crowheart

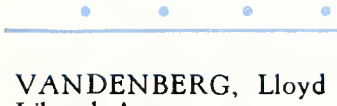

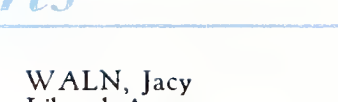

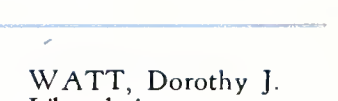

Liberal Arts

VANDENBERG, Lloyd
Liberal Arts
Big Horn

VAN OOSTON, Robert
Liberal Arts
Denver, Colorado

WALLACE, Cy
Liberal Arts
Laramie

WALN, Jacy
Liberal Arts
Cheyenne

WATT, Dorothy J.
Liberal Arts
Seattle, Washington

WATTERS, Andrew
Liberal Arts
Laramie

WEBB, Melvin
Liberal Arts
Rock Sprnigs

WENGER, Laura
Liberal Arts
Rawlins

WHITLEY, Thomas
Liberal Arts
Newcastle

WHITMAN, Adolphus
Liberal Arts
Lusk

WHITTAKER, Don
Liberal Arts
Laramie

WILLSON, Mary Jean
Liberal Arts
Sheridan

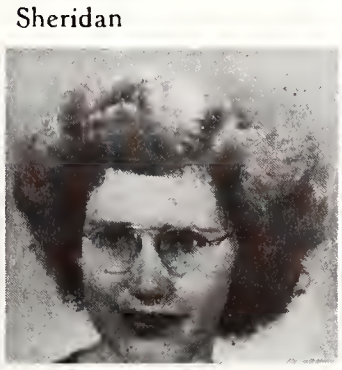

WILSON, Richard W.
Liberal Arts
Laramie

ZAKIS, William
Liberal Arts
Hanna

ZEIGEN, Patricia
Liberal Arts
Monroe, Louisiana

L A W

DEAN R. R. HAMILTON

The man who knows his contracts, suits, etc. is Dean Hamilton of the law school. He came to the University in 1929 and since that time has been a familar figure on the campus.

Since 1940 Dean Hamilton has been dean of the law school. He also holds the important office of director of veterans' relations on the campus.

BALDWIN, Gene
Law
Newcastle

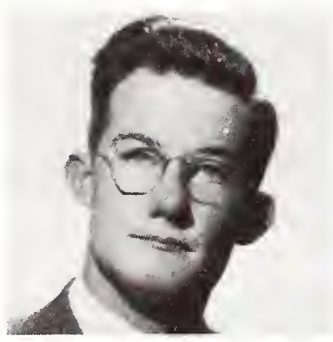

BARRETT, James
Law
Lusk

BARRY, Paul
Law
Mt. Morris, Michigan

BON, William
Law
Casper

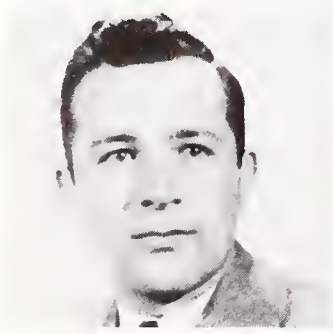

CALLAHAN, John
Law
Ontario, Oregon

COLBERG, Malcolm
Law
San Francisco, California

COLE, Bernard
Law
Wheatland

COPENHAVER, Ross
Law
Douglas

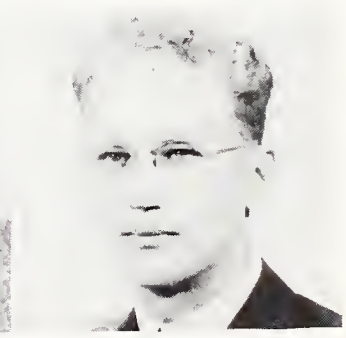

FROGGATT, Jack
Law
Douglas

HARVEY, William T.
Law
Rawlins

HENDERSON, Allyn
Law
Grevbull

HENDRICKS, N. A.
Law
Cheyenne

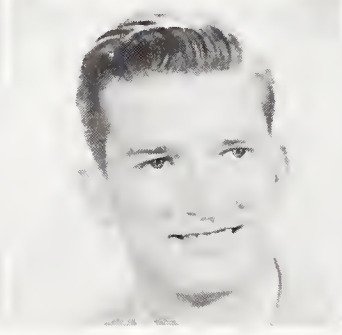

HOLSTEDT, Robert
Law
Sheridan

HUGHES, Cecil
Law
Moorcroft

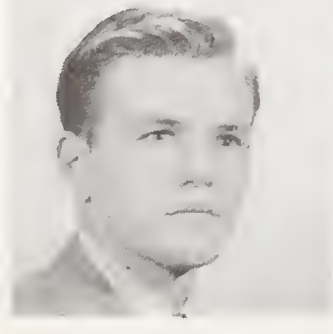

JONES, Henry Thomas
Law
Fort Laramie

KELDSEN, Kenneth
Law
Rawlins

KELLER, Paul
Law
Winnetka, Illinois

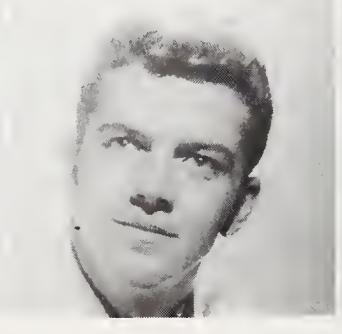

KIMSEY, Dexter
Law
Torrington

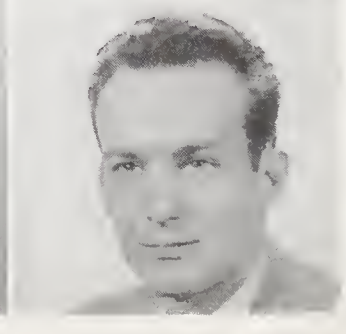

LEARNED, James
Law
Laramie

LEWIS, Jack F.
Law
Powell

LITTLE, Robert M.
Law
Greybull

LOWE, David M.
Law
Wilmette, Illinois

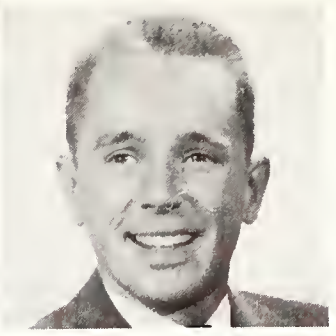

McDANIEL, Howell C.
Law
Laramie

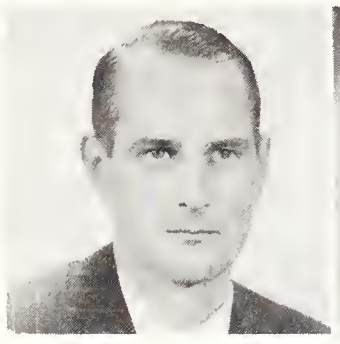

McKAY, Robert A.
Law
Cheyenne

MURPHY, Clement
Law
Wilmette, Illinois

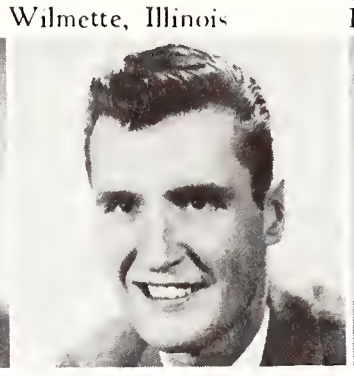

MURPHY, Robert
Law
Little Rock, Arkansas

MURPHY, William
Law
Philadelphia, Penna.

NORRIS, William A.
Law
Cheyenne

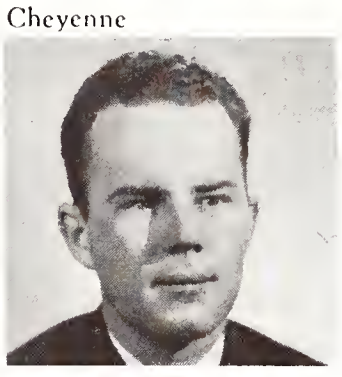

. . . . . Law

SANBORN, Robert
Law
Champaign, Illinois

SHANKLIN, Harvey
Law
Emerson, Iowa

SHERARD, Donald
Law
LaGrange

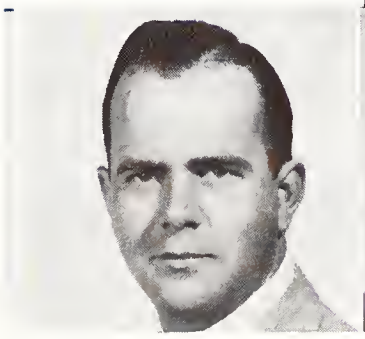

VAN BENSCHOTEN, M. L.
Law
Laramie

VENTA, Raymond
Law
Rock Springs

WALKER, Johnston
Law
Washington, D. C.

WEBER, Theo J.
Law
Hackettstown, New Jersey

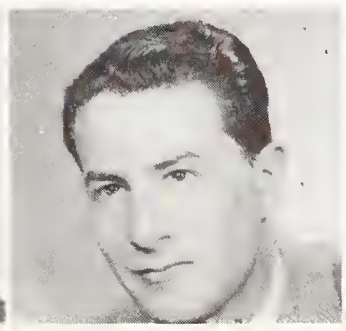

WILMETTI, Joe R.
Law
Laramie

ZEVALKING, Richard
Law
Kent, Ohio

DALTON, Richard J.
Law
Kell, Illinois

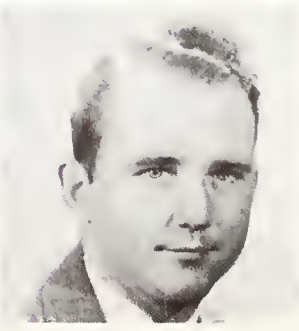

ADAMS, William
Agriculture
Rankin, Texas

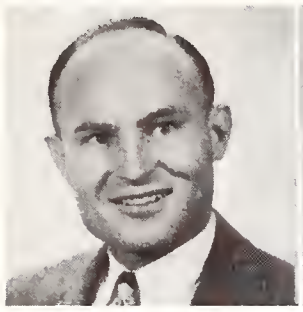

ALDERSON, Louis
Liberal Arts
Buckhannon, W. Va.

ALEXANDER, Ray.
Chemistry
Dallas, Texas

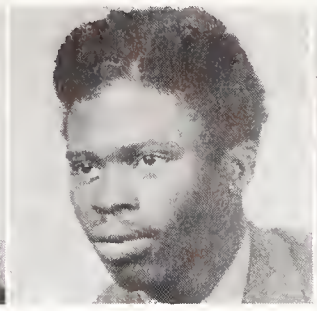

ASAY, Ruth P.
Music
Burlington

BARRY, Shirley
Chemistry
Lexington, Mass.

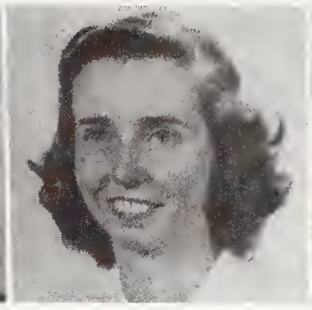

BECKMAN, Norma
Speech
Rockford, Illinois

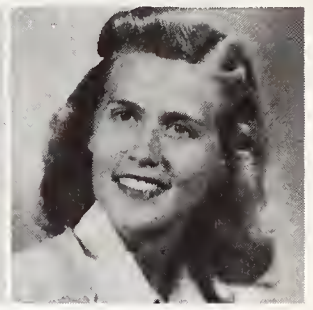

BEITEL, Milton
Zoology
Shabbona, Illinois

BELDON, J. A.
Geology
San Diego, Calif.

BELL, Wallace
Geology
Riverton

BIGGS, Fred E.
History
Danville, Illinois

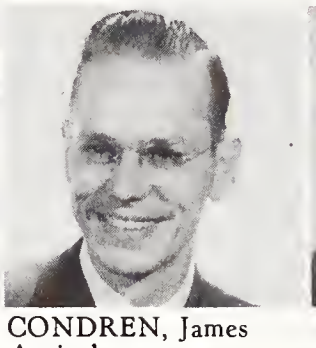

BOWEN, Wesley D.
History
Craig, Nebraska

BOYLE, James F.
History
Sharon, Penna.

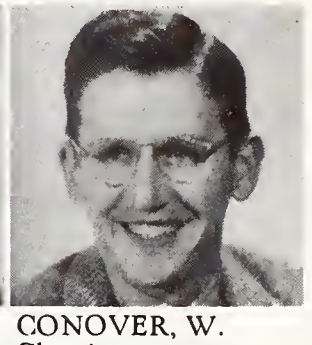

BUTLER, Jay J.
History
Lingle

CARLSON, Carl E.
Geology
Garfield, Kansas

CARROLL, Arthur
Botany
Harlingen, Texas

CONDREN, James
Agriculture
Chicago, Illinois

CONGER, Albert
Psychology
Muskogee. Okla.

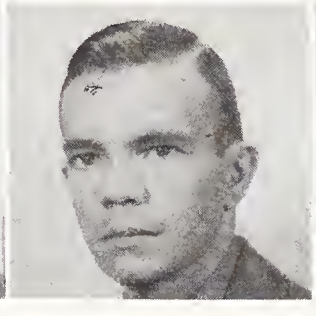

CONOVER, W.
Chemistry
Laramie

CORNEER, Robt.
English
Tekamah, Nebr.

COULEHAN, Robt.
Physics
Cheyenne

DEMIRUREN, A.
Agriculture
Bursa, Turkey

DIXON, Julia
Liberal Arts
Tulsa, Okla.

ENGLAND, Jackie
Commerce
Los Angeles, Calif.

ESTES, Vernon
Liberal Arts
Inglewood, Calif

EWING, Ruth
Liberal Arts
Argyle, New York

FOX, Ernest W.
Engineering
Beatrice, Nebr.

HEISEY, Edmund
Geology
Laramie

HIPPS, Byron
Liberal Arts
Asheville, N. Car.

HULSE, Bruce
Liberal Arts
Portland, Oregon

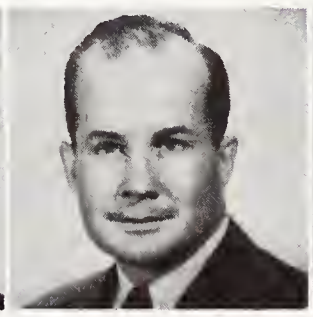

JENKINS, Carl E.
Liberal Arts
Flat Ridge, Va.

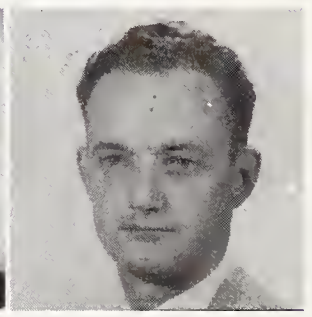

JOHNSON, Forrest
Liberal Arts
Pachuta, Miss.

LANDERS, Minerva
Liberal Arts
Riverton

LANGHELDT, M.
Liberal Arts
Big Horn

LAWSON, Donald
Liberal Arts
Laramie

LONG, Joseph
Commerce
Acme

LOSS, Edward J.
Engineering
Casper

MAINS, Alfred
Graduate
Laramie

MARTIN, Frank
Education
Racine, Wisconsin

MANTHEY, John
Liberal Arts
Akron, Ohio

McGRATH, Bernard
Liberal Arts
Bloomfield, N. J.

McMILLIN, Eugene
Education
Portland, Oregon

MERRILL, Robt.
Liberal Arts
Edgar, Nebraska

MYERS, Elizabeth
Liberal Arts
Santa Ana, Calif.

NATARAJAN, R.
Engineering
Madran, India

OLSEN, Alfred
Engineering
Fargo, North Dak.

PATTERSON, K.
Liberal Arts
Lamar, Missouri

RAYMOND, B.
Law
Newcastle

RECHARD, Paul
Engineering
Laramie

Graduates

RICHARDSON, A.
Liberal Arts
Ballenger, W. Va.

RITZMA, Howard
Graduate
Berwyn, Illinois

RUSHIA, Charles
Graduate
Ogden, Utah

SEARS, William
Liberal Arts
Sheridan

SMITH, Warren L.
Agriculture
Glendo

STEELE, John
Liberal Arts
Flat Rock, Illinois

WARREN, Dorothy
Education
Thayer

WATERMAN, A.
Education
Burley, Idaho

WEIMER, Robert
Liberal Arts
Glendo

WENZEL, Walter
Graduate
Newark, New Jersey

WHEAL, John A.
Education
Akron, Ohio

WISEMAN, John
Liberal Arts
Amazonia, Missouri

ZAPPELLI, Gerald
Education
San Jose, California

DEWEY VICTORY SPECIAL

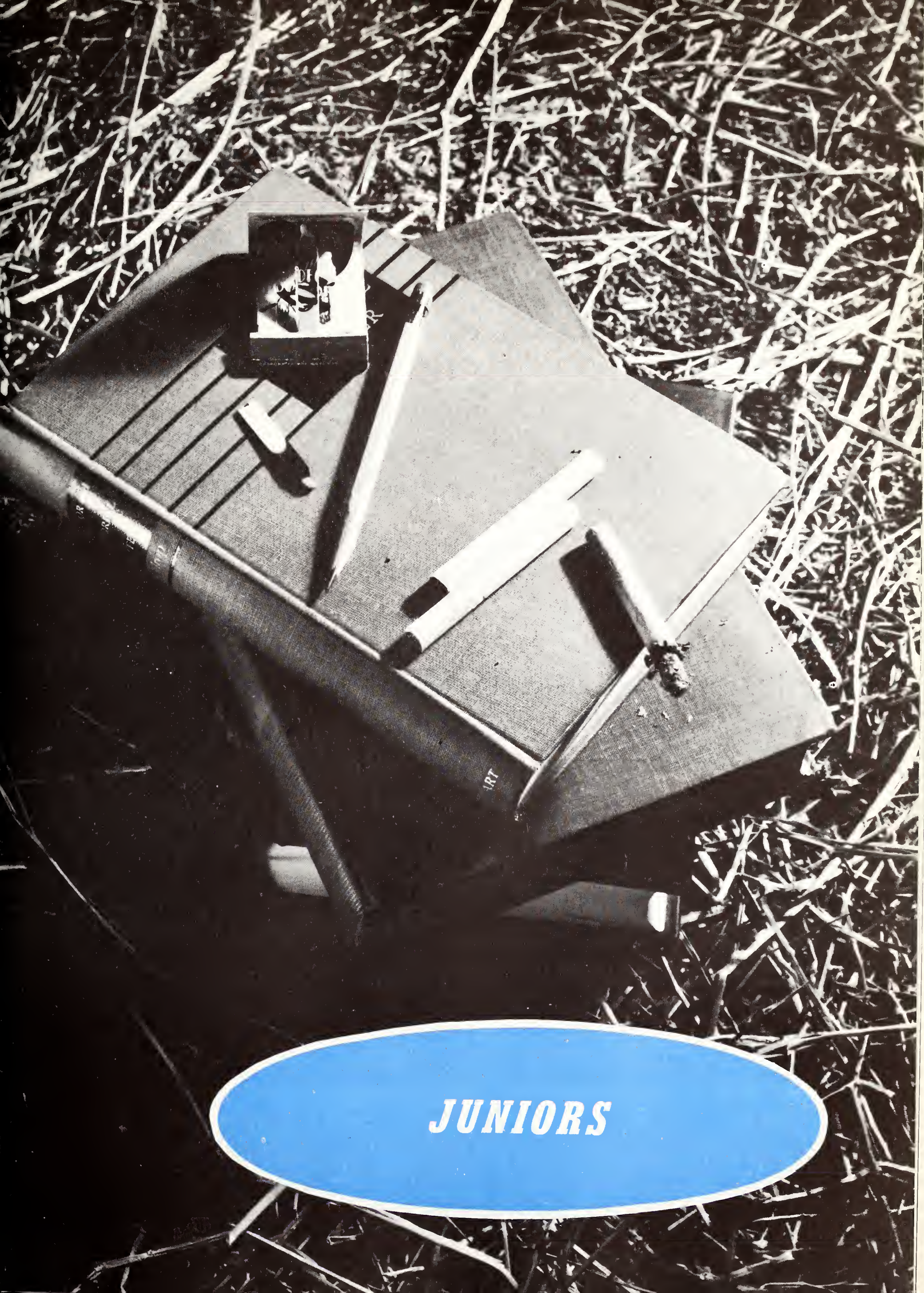

JUNIORS

ADAIR, Elizabeth
San Antonio, Tex.

ADAMSON, G.
Toronto, Kansas

AGGERS, Jack B.
Thermopolis

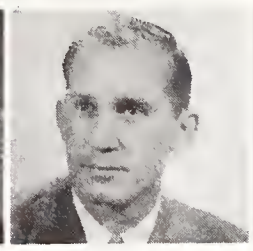

ALEXANDER, R.
Laramie

ALFORD, Hugh
Hartwell, Georgia

ALLEN, Clark
Laramie

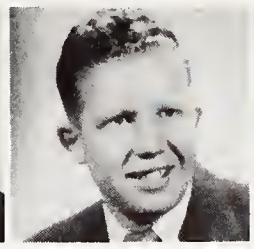

ALLEN, Louis
Sheridan

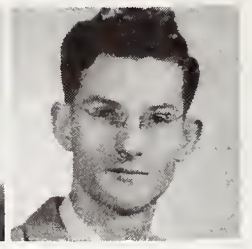

ALLEN, Robert
Chatham, Mass.

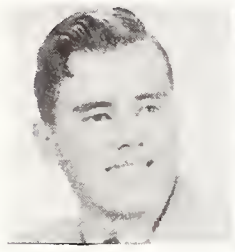

ALLEN, Stowe
Cheyenne

ALLEY, Glen
Cokeville

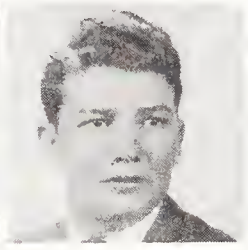

ALLISON, Louis
Casper

ANDERSON, R.
Laramie

ANDREN, Mae
Cody

ANDRIKOPOULOS
Basil
Cheyenne

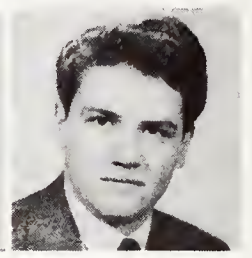

ANNALA, Rayma
Diamondville

ANTHONEY, Wm.
Rockford, Illinois

ARNOLD, Bob G.
San Diego, Calif.

ARSULICH, T.
Hammond, Indiana

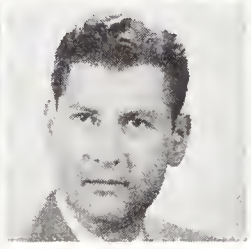

ATKINS, Jesse J.
Coffeeville, Miss.

AUFLICK, Robt.
Casper

BADLEY, Bruce
Lander

Juniors

BAILLIE, Charleen
Casper

BAIN, Dorothy
Thermopolis

BAIRD, Alfred
Webster City, Iowa

BALDWIN, D. T.
Afton

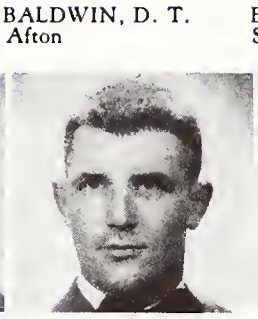

BALOG, George
Superior

BARBALAT, Carl
Jersey City, N. J.

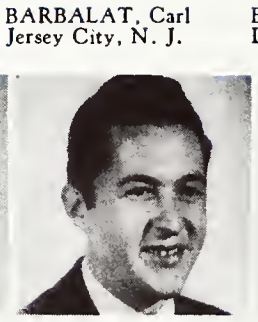

BARBEE, William
Lusk

BARK, Robert
Jackson

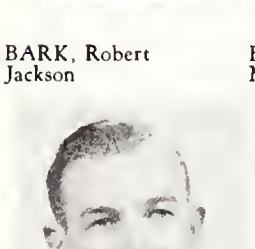

BARKLEY, Allen
Midwest

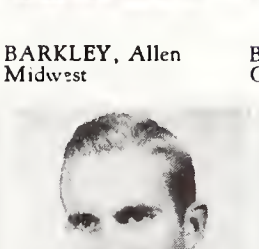

BARLOW, Henry
Gillette

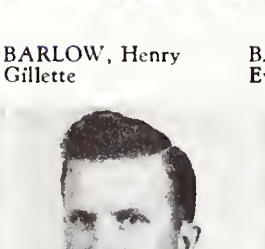

BARNARD, Doris
Evanston

BARNES, Darrell
Evanston

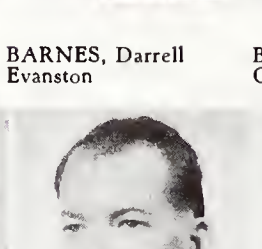

BAROODY, Roger
Geneva, New York

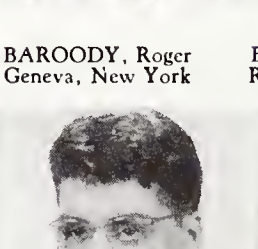

BARROWS, Gerald
Ralston

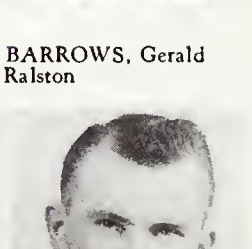

BATE, Neal
Lander

BATH, James
Laramie

BATZ, Gilbert
Cheyenne

BEASLEY, Pete
Casper

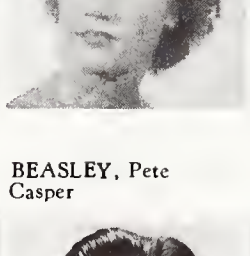

BEATTY, Richard
Cheyenne

BECKETT, Robt.
Craig, Colorado

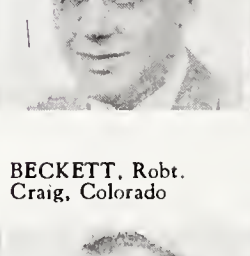

BEECH, Dan
Poplarville, Miss.

BEEMAN, Dick
Casper

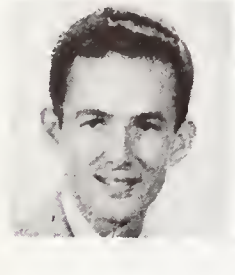

BEISTLE, Roy
San Jose, Calif.

BELL, George R.
Riverton

BENDER, Dorothy
Powell

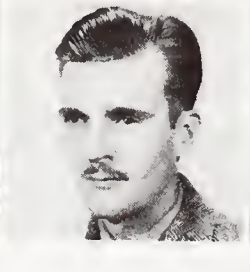

BENNETT, Richard
Casper

BENTLEY, E. R.
Newcastle

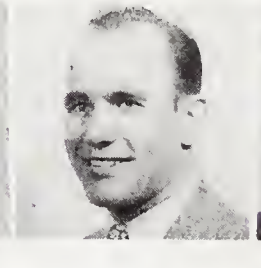

BENTON, Allan
Cheyenne

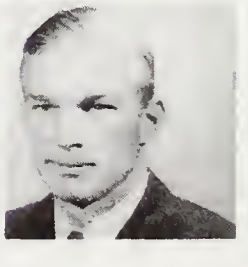

BERRY, Mildred
Rock Springs

BERRYMAN, Boyd
Cheyenne

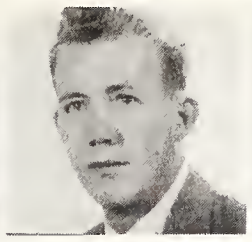

BJERKE, William
Grafton, N. Dak.

BLAIR, Shirley
Cheyenne

BLAKEMAN, D.
Sundance

BLISS, Carl
Little Bear

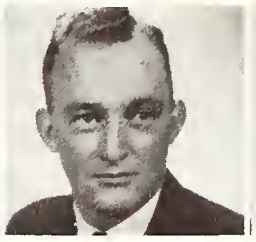

BLISS, John
Little Bear

BLOESCH, Herman
Chicago, Ill.

BLUME, Fred
Cheyenne

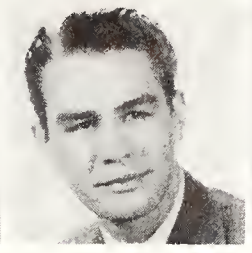

BOSTICK, Paul
Douglas

BOYD, William
Leaksville, N. C.

BOYER, Delbert
Torrington

BRAMLET, Robt.
Pinedale

BRAMWELL, L.
Green River

BRESSLER, Vernon
Moose

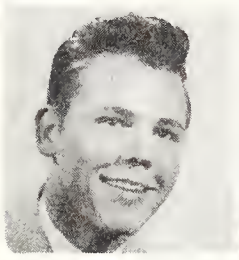

BROOKS, Dale
Cheyenne

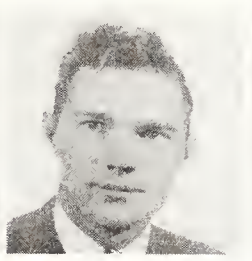

BROOKS, Francis
Cheyenne

BROWN, Harold
New York City

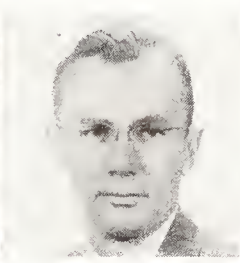

BRUBAKER, Don.
Glenrock

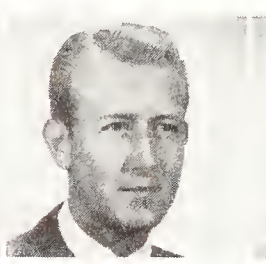

BRYANT, James E.
Rozet

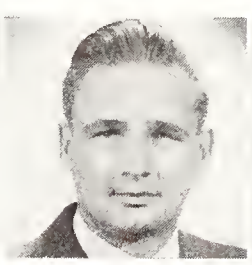

BURCH, Nettie
Laramie

Juniors

BURGESS, Donald
Casper

BURKS, Harriette
Cheyenne

BURMAN, Robt.
Everson, Wis.

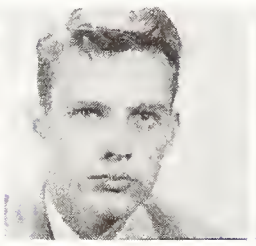

BURTNESS, Roger
Casper

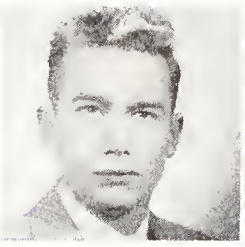

BURY, Joseph
Gillette

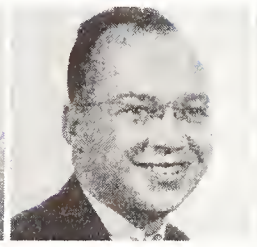

BURZLAFF, Donald
Wheatland

CAMMACK, L.
Hulett

CANADAY, V.
Whiting, Indiana

CANESTRINI, G.
Rock Springs

CARLSON, Ronald
Galesburg, Ill.

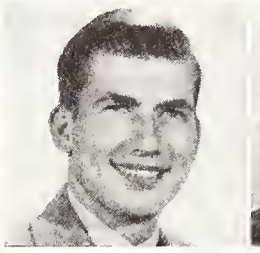

CARLSON, Ruth
Rock Springs

CAROLLO, Edward
Diamondville

CARR, James
Sheridan

CARROLL, Beverly
Laramie

CARROLL, Bill
Denver, Colorado

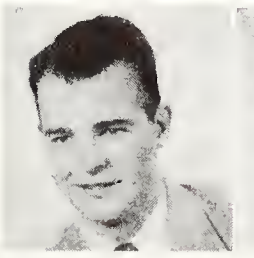

CARROLL, Glyn
Newbern, Tenn.

CARROLL, Thomas
Laramie

CARSON, Harvey
Lander

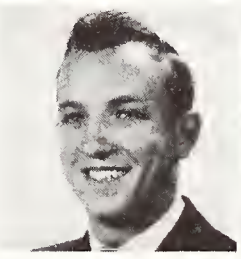

CASE, Joan
Kemmerer

CASEY, Thomas
Riverton

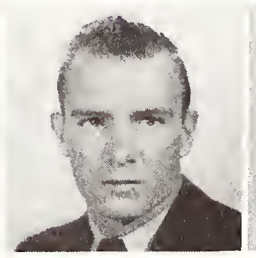

CASTLEBERRY,
Richard
Baldwyn, Miss.

CHADWICK, Lynn
Afton

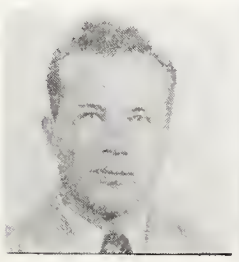

CHAMBERLAIN,
Dale
Greybull

CHAPMAN, J.
Cynwyd, Penna.

CHAPMAN, Ted
Greybull

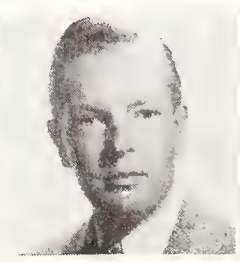

CHAPMAN, W.
Chanute, Kansas

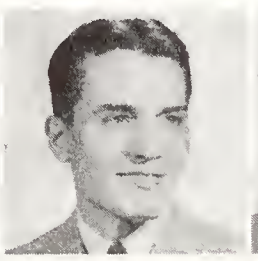

CHASE, Allan
Evanston

CHERRY, Charles
Brighton, Colo.

CHISHOLM, M. G.
Laramie

CHOCTEAU, H.
Laramie

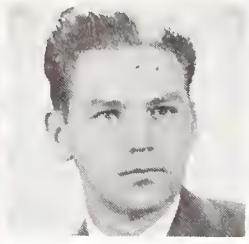

CHRISTENSEN, F.
Newcastle

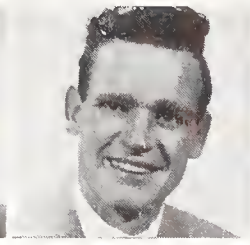

CHRISTIAN, Dan
Lusk

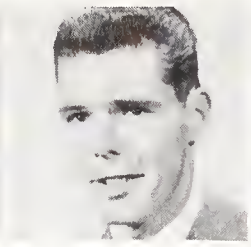

CHRISTOPOLOS, George
Cheyenne

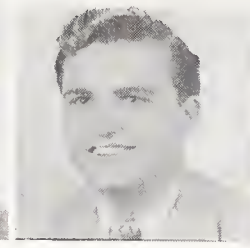

CINNAMON, R.
Laramie

CLARK, Dale
Crosby, Miss.

COLEMAN, Jack
Riverside, Calif.

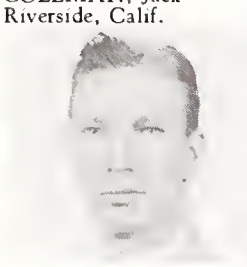

COLES, John
Evanston

COLLINS, Edw.
Ft. Wayne, Indiana

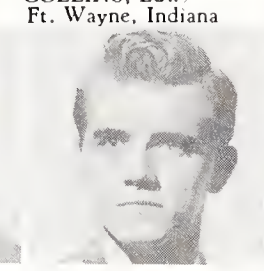

COLLINS, George
Laramie

COLLINS, Lael
Ft. Collins, Colo.

CONDIT, Richard
Kaycee

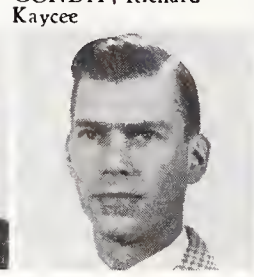

CONGER, Harvey
Laramie

COPENHAVER, J.
Douglas

COPLEY, William
Colo. Springs, Colo.

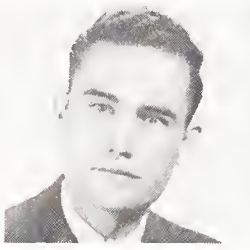

CORBETT, John
Laramie

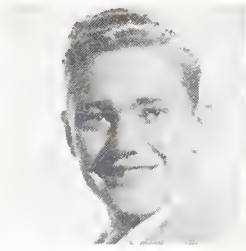

CORTHELL, Peggy
Seattle, Wash.

CORY, Paul
Cokeville

COULOMBE, Jim
Elgin, Illinois

COWIE, John
Denver, Colo.

Juniors

CREAGER, Marj
Casper

CROSBY, Robert
Sheridan

CROSS, Duane
Sheridan

CURRIE, Shirley
Casper

DAKIN, Laura Lee
Phoenix, Ariz.

DANCULOVICH, David
Chisholm, Minn.

DAVIS, Frank
Wheatland

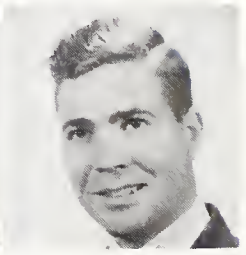

DAVIS, John V.
Glendo

DAVIS, Myrn
Rock Springs

DEAN, Roy D.
Piedmont

DEARDORFF, Bill
Danville, Ill.

DECORA, Andy
Rock Springs

DeFOND, John W.
Cheyenne

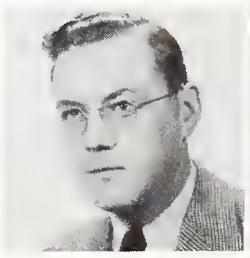

DeLAND, Richard
Laramie

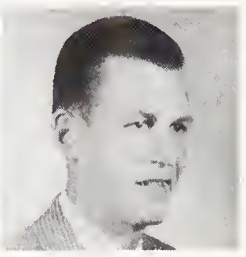

DeLONG, Wallace
South Bend, Wash.

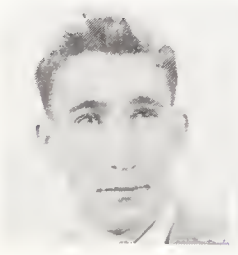

DESMOND, James
Lander

DITTMAN, Robt.
Cheyenne

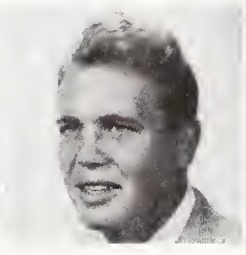

DOBNER, Edwin
St. Paul, Minn.

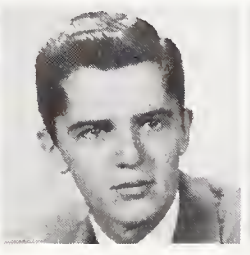

DOTY, Loy
Greeley, Colo.

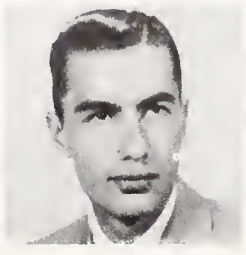

DOWNER, Howard
Torrington

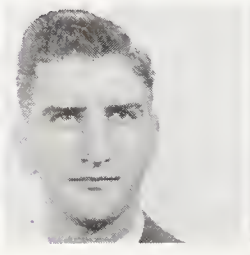

DRUM, Sherrill
Medicine Bow

DUMBRILL, R
Gillette

DUNNING, David
Evanston

DURFEE, Jay R.
Sundance

DURFEE, Richard
Sundance

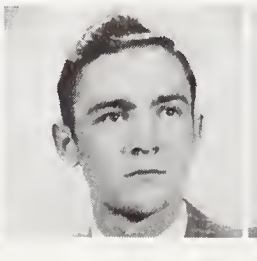

DYKINS, Chas.
Sentinel Butte, N.D.

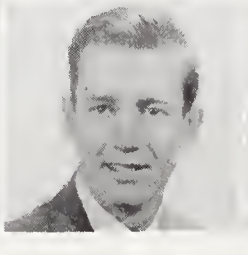

DYKINS, Justin E.
Beach, N. D.

EARLEY, George
Lander

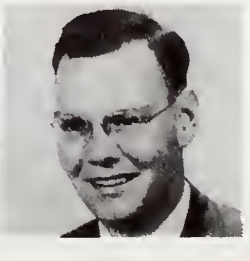

EATON, Edwin
Aransas Pass, Tex.

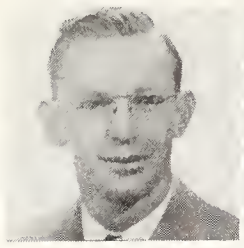

ECKERDT, John
Worland

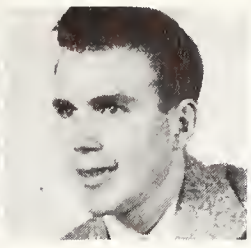

ECONOMOU, Jim
Chicago, Illinois

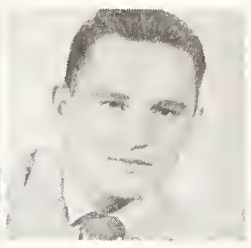

EDWARDS, Clyde
Rozet

EDWARDS, Gwen
Kirkland, Ill.

ELLIS, Frank
Casper

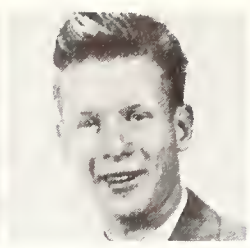

ELLIS, Harold
Laramie

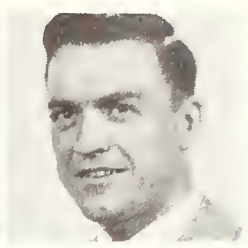

ENGELS, Richard
Kenosha, Wis.

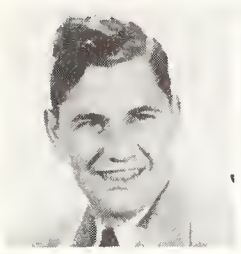

ENGLEMAN, Ivan
Torrington

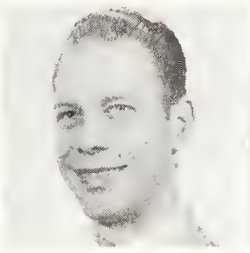

ERICKSON, M.
Laramie

ERZINGER, Sallie
Tensleep

ESCHRICH, John
Buffalo

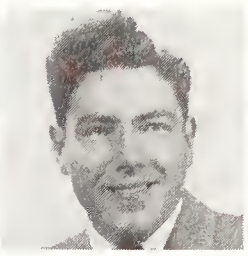

ESPONDA, Arthur
Buffalo

ESTERBROOK, K.
Laramie

ESTERLINE, M.
Casper

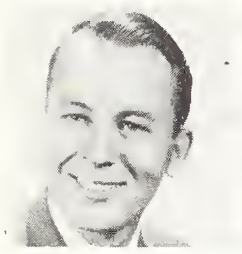

EVANS, Kathryn
Casper

EVANS, Lloyd
Cody

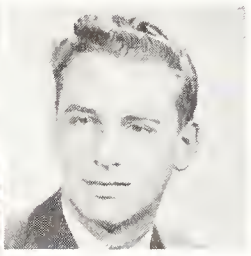

EYKYN, Marjorie
Laramie

FARMER, Ruth
Frannie

FEDERER, Dale
Cheyenne

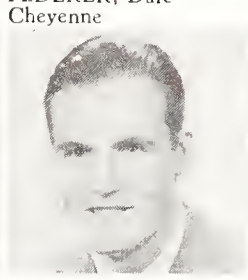

FELLOWS, Thomas
Grass, Montana

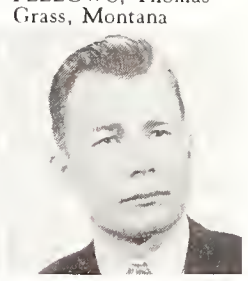

Juniors

FIELD, Toria
Laramie

FINNELL, Tommy
Cheyenne

FLETCHER, James
Newcastle

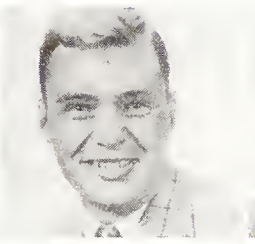

FLOWERS, Bill
Laurel, Miss.

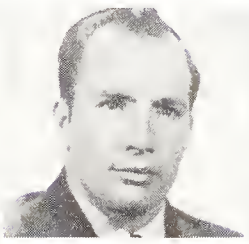

FOREMAN, Alfred
Brooklyn, N. Y.

FOREMAN, M. A.
Laramie

FRANCESCATO, Anthony
Hartville

FRASER, Kirk
Chicago, Illinois

FREEMAN, K.
Rock Springs

FREESE, James
Lander

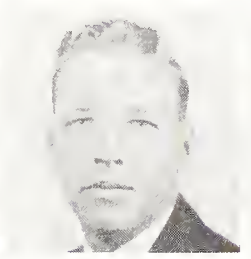

FRENCH, A. L.
Casper

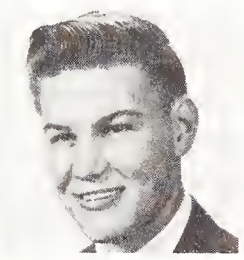

FRYER, Arvan D.
Newcastle

FUEHRER, Dale
Mitchell, Nebr.

GALE, Loren
Douglas

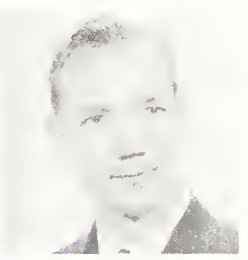

GASTON, Gene
Casper

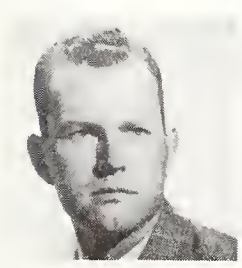

GARTNER, Robt.
Hinsdale, Ill.

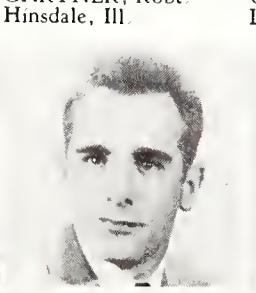

GAYLORD, Garth
Lander

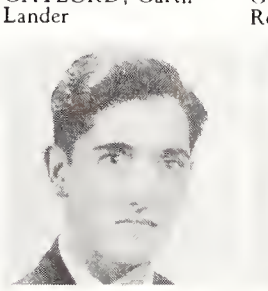

GAYLORD, John
Reliance

GEORGEN, Leland
Sheridan

GILL, Thomas P.
Cheyenne

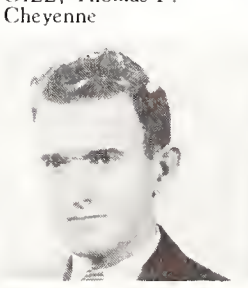

GILLUM, James P.
Rock Springs

GOPPERT, Ernest
Cody

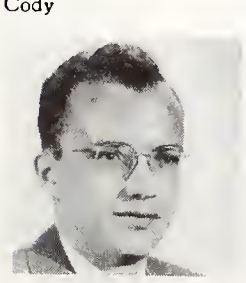

GOSE, Dick
Upton

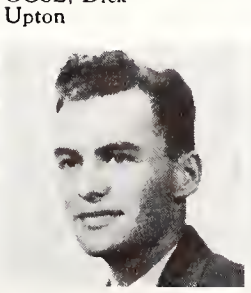

GOTCHALL, Leon
Marion, Nebr.

GRACE, Robert
Birmingham, Ala.

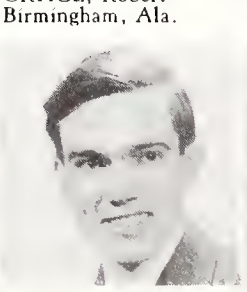

GRAHAM, W. J.
Shoshoni

GRANDY, Virginia
Farson

GRAS, Sidney
Rock Springs

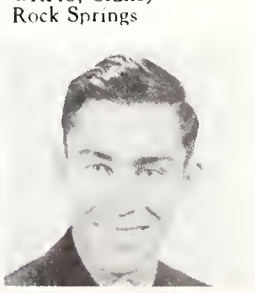

GRAY, Robert
Phoenix, Arizona

GREEN, James
Lomita Park, Calif.

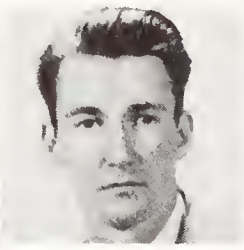

GREENBAUM, C.
Laramie

GREFF, Edward
Chugwater

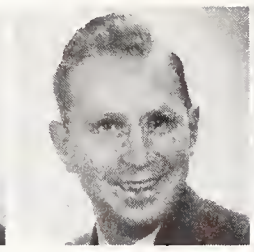

GRIFFITH, James
Lusk

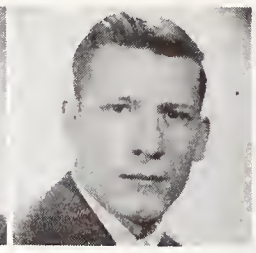

GROSZ, Donald
Rapid City, S. D.

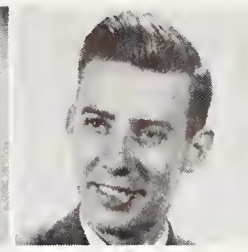

GRUBER, Richard
Acme

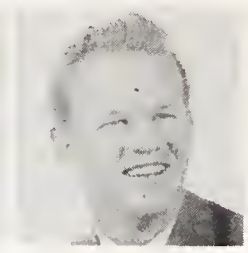

GUSTAFSON, J.
Polk, Nebr.

GUSTIN, Wm.
Cheyenne

HAASE, Gale
Gurley, Nebr.

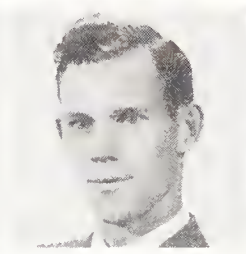

HAGEN, Mary
Laramie

HAGIST, Warren
Casper

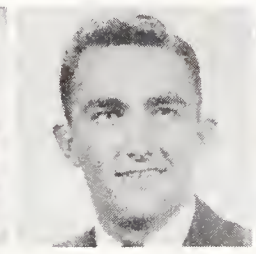

HAINWORTH, D.
Powell

HAMILTON, M.
Osage

HALL, Oscar
Rawlins

HAMMONS, A.
Albin

HANER, Robert
Raton, New Mex.

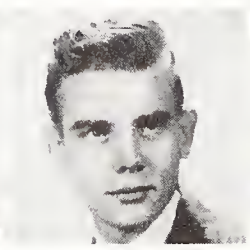

HANKINS, Edw.
Bridgeport, Nebr.

HANNUM, M.
Gillette

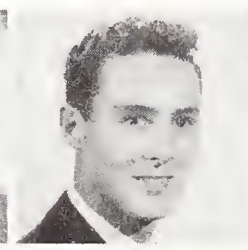

HANSEN, Don
Lovell

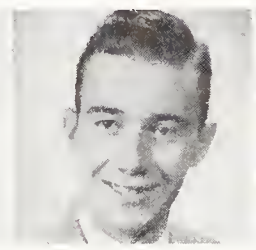

HARE, Joseph
Bar Harbor, Me.

Juniors

HARRIS, Harold
Laramie

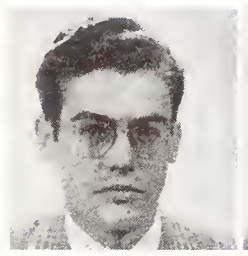

HARMON, Robt.
Cheyenne

HARRIS, Harry
Evanston

HARRISON, Wm.
Pine Bluffs

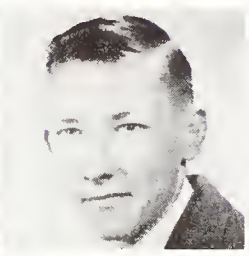

HART, Donald
Lamont

HASKINS, Ray
Torrington

HAYES, Fred
Brookfield, Ill.

HEARNE, Donald
Hanna

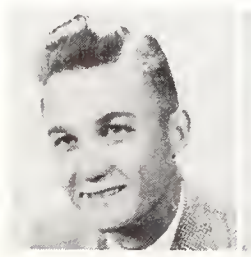

HEDGDUS, W.
Rock Springs

HELLEWELL, L.
Evanston

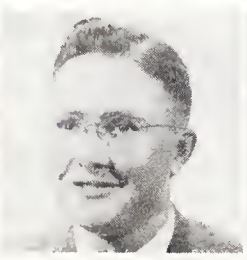

HELMERICK, Robt.
Greybull

HENDERSON, L.
Laramie

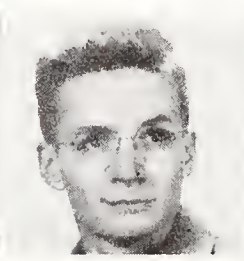

HENNING, Gerald
Cheyenne

HENRY, William
Douglas

HEPP, John D.
Riverton

HESELIUS, M.
Newhall, Calif.

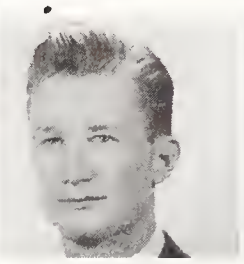

HEUMIER, Chas.
Lusk

HEWARD, Robt.
Evanston

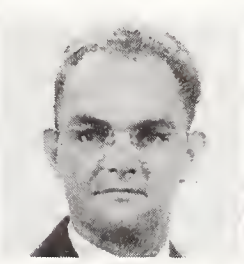

HIESTAND, T.
Casper

HILEMAN, Wm.
Light Street, Penna.

HILL, Burton
Buffalo

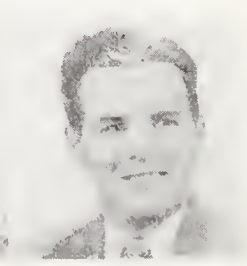

HILL, Lucretia
Basin

HOLLAND, Eunice
Casper

HOOLEY, Kenneth
Cassa

HOSKOVEC, Wm.
Glenrock

HUGHES, Gordon
Rock Springs

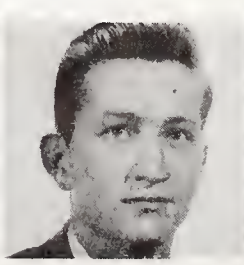

HUHTALA, D.
Laramie

HUMBERT, June
Laramie

HUNTON, Don
Wheatland

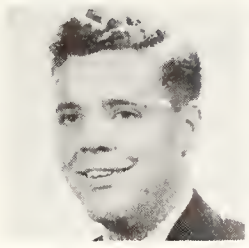

HURTT, Frank
Newcastle

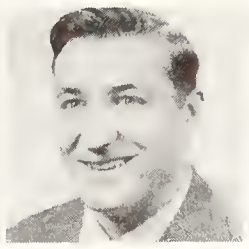

HUTTO, Daniel
Reevesville, S. C.

IAMS, John
Lander

IKE, Earle
Devil's Tower

IRWIN, David
Laramie

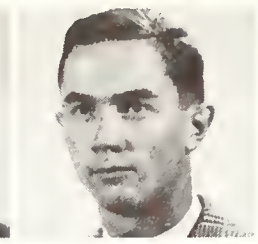

JACOBS, John
Gillette

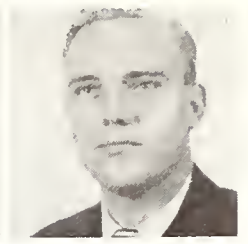

JAYNE, Janet
Laramie

JEFFRES, Thomas
Cheyenne

JENSEN, Bruce A.
Green River

JENSEN, Hugo F.
Laramie

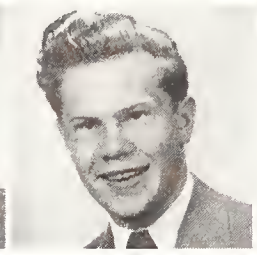

JOHN, Kenneth
Frontier

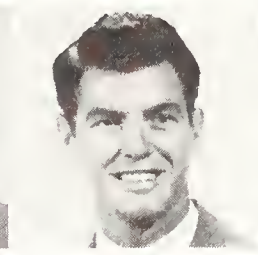

JOHNSON, Doug.
Green River

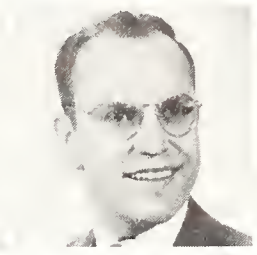

JOHNSON, Fred
Elk Mountain

JOHNSON, G.
Casper

JOHNSON, M.
Chicago, Illinois

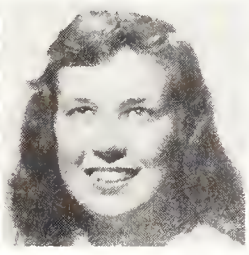

JOHNSON, Milton
Egbert

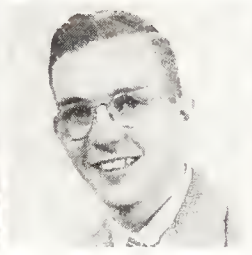

JOHNSON, N. M.
San Diego, Calif.

JOHNSON, N.
Laramie

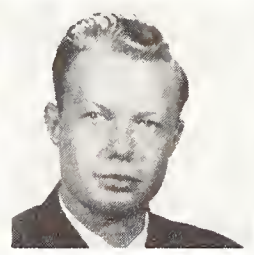

JOHNSON, R. W.
Sheridan

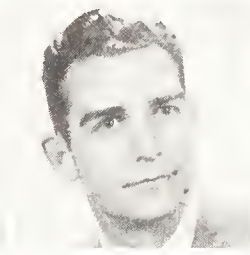

JOHNSON, S.
Kemmerer

Juniors

JOHNSTON, V.
Ranchester

JONES, Bonnie L.
Gillette

JONES, Don E.
Lovell

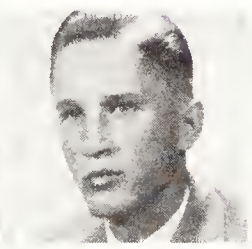

JONES, James H.
Torrington

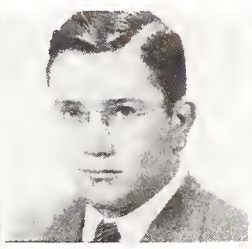

JONES, William H.
Buffalo

JONES, William R.
Wheatland

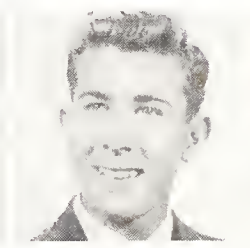

JULIO, Jean L.
Cheyenne

KEEGAN, John
Chicago, Ill.

KELLY, George
Casper

KELLY, Sam
Rawlins

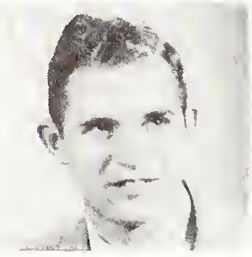

KERNS, Burton
Sheridan

KESSLER, Alda
LaGrange

KESSLER, Chas.
LaGrange

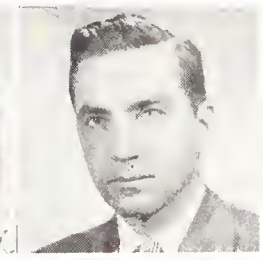

KETCHAM, Alvin
Newark, N. J.

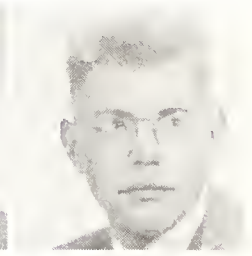

KIEFFER, Michael
Calpet

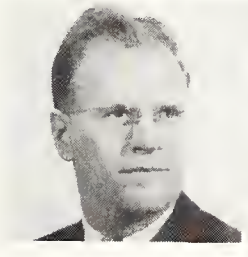

KILTY, Thomas
Cheyenne

KIMZEY, Walter
Torrington

KINNISON, George
Cheyenne

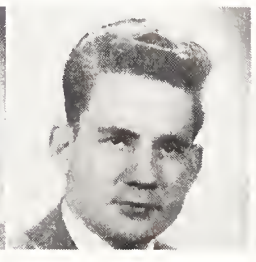

KIRILEY, Zaide
Buffalo

KLAENHAMMER,
Virginia
Teon River, Wis.

KMETZ, Andrew
Rawlins

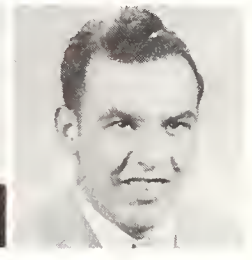

KOCHERHANS, J. R.
Lovell

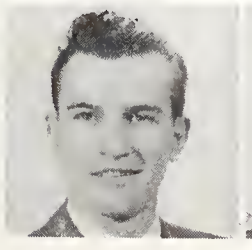

KOCHEVAR, J. R.
Kemmerer

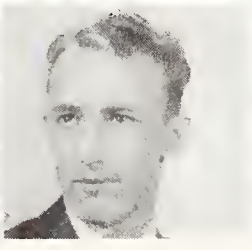

KOCKA, Bernice
Ferdig, Montana

KORTEMEYER, E.
Waterloo, Iowa

KOSICH, John
Chicago, Illinois

KRUEGER, Harvey
Powell

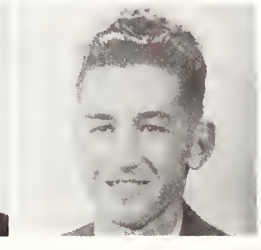

KRUEGER, Hazel
Powell

KUIPER, August
Laramie

KUNERTH, Wm.
Belle Fourche, S. D.

LACEY, Robert
Cheyenne

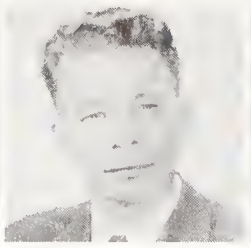

LAIRMORE, W.
Smithwick, S. D.

LANDGREN, Geo.
Cody

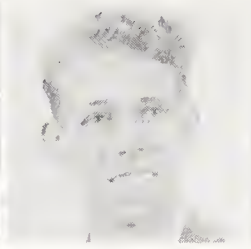

LANDGREN, Robt.
Cody

LANGENDORF, P.
Laramie

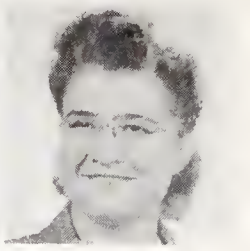

LATHAM, Dee
Ogden, Utah

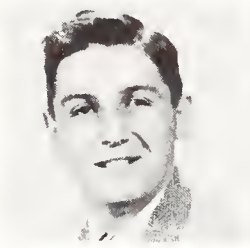

LAVERY, Thomas
Superior

LAYMAN, Steve
Casper

LEAVER, Molly
Rock Springs

LeBEAU, Lawrence
McFadden

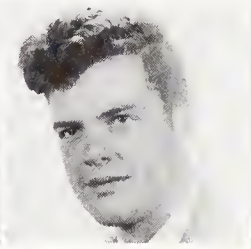

LEE, Charles V.
Lance Creek

LEGG, Cecil
Cody

LEIBERT, Burr
Casper

LETELLIER, R.
Dubois

LIFKA, Thomas
Downer's Grove, Ill.

LINCOLN, Marvin
Upton

LITTLEFIELD, B.
Byron

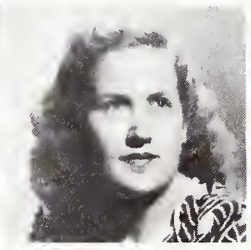

LIVINGSTON, E.
Newcastle

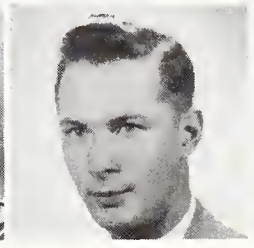

LOGAN Guy
Green River

Juniors

LONG, Andrew
Acme

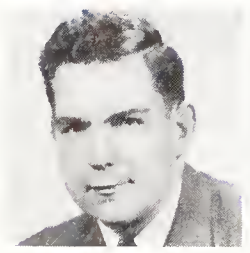

LUERS, Frank
Riverton

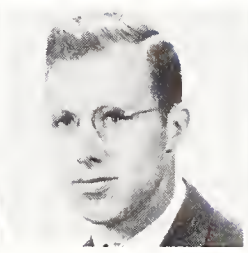

MacKAY, Neil
Casper

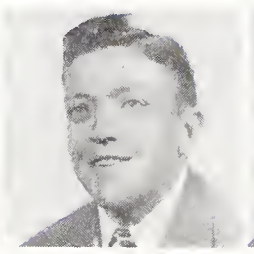

MacPHERSON, J.
Casper

MADSEN, Kenneth
McPherson, Kan.

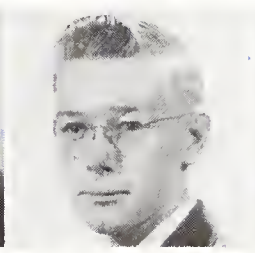

MAHLER, Joanne
Ft. Worth, Tex.

MAI, Harold
Cheyenne

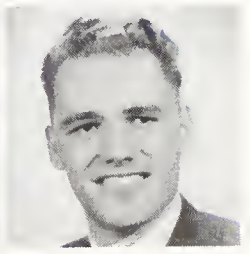

MALMGREN, D.
Worthington, Minn.

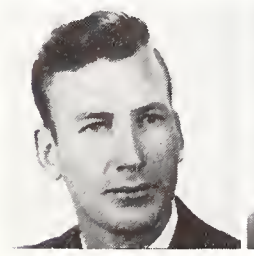

MANFULL, Duane
Laramie

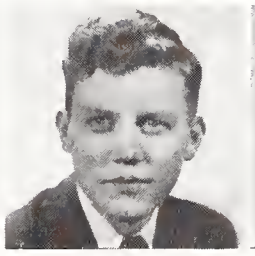

MANKIN, Chas.
Gillette

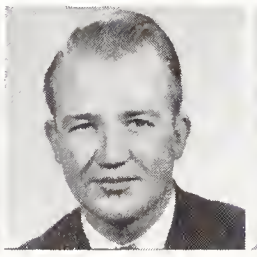

MANN, Walter
Laramie

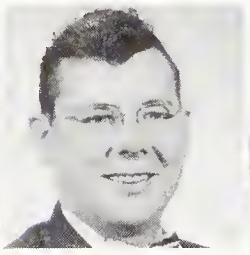

MANNERS, L.
Cheyenne

MARKLEY, Martin
Cheyenne

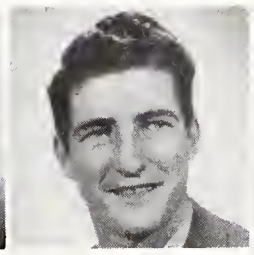

MARSH, France
Laramie

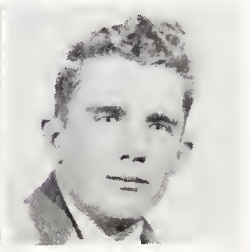

MARSHALL, B.
Rock Springs

MARSHALL, B.
Rock Springs

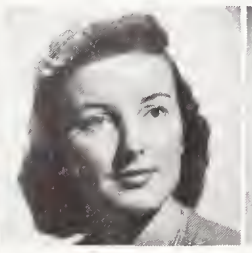

MASCHER, A.
Banner

MATHISEN, Joe
Casper

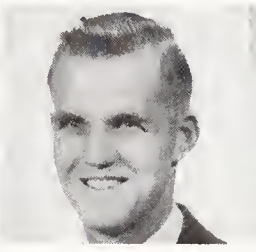

MAY, Sterling
Burns

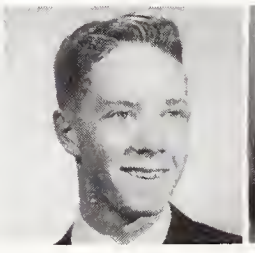

McCULLOUGH, Margaret
Riverton

McFARLANE, R.
Garfield, Utah

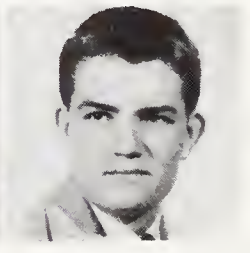

McMILLEN, Edwin
Laramie

McMULLEN, Robt
Cheyenne

McRAE, Norma
Kemmerer

MEHLE, Frank
Rock Springs

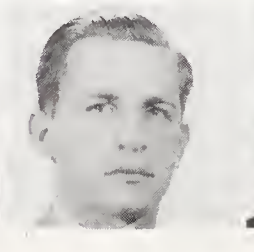

MELCHAR, Mary
Rock Springs

MENGHINI, Len
Superior

MERCER, Clarence
LaGrange

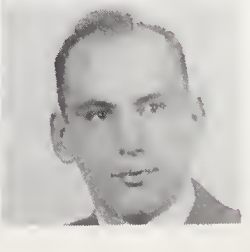

MESSER, Phyllis
Laramie

MESTEL, Stan
Laramie

MEYER, Roger
Waverly, Iowa

MICHAEL, Floyd
Wheatland

MICKELSON, G.
Big Piney

MILLER, Demaris
Lusk

MILLER, Mervin
Riverton

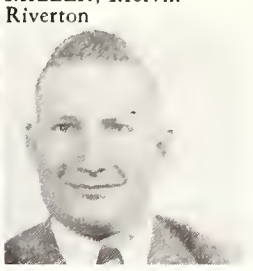

MILLER, W. R.
Rawlins

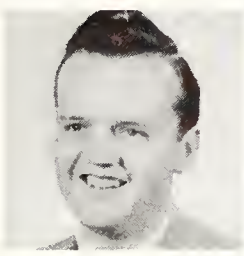

MILLER, Walter
Rock Springs

MILLIKEN, C. A.
Hanna

MINSHALL, Joan
Rockford, Illinois

MISKIMINS, G.
Hawk Springs

MOELLER, Selmer
Midwest

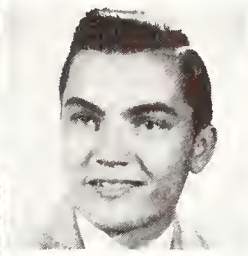

MOLESWORTH,
Lee
Cody

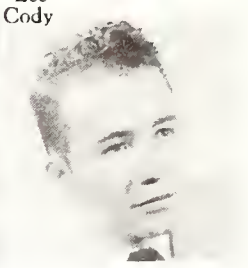

MONTGOMERY,
Donald
Carpenter

MONTGOMERY,
Joe
Cheyenne

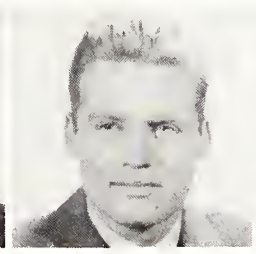

MOON, Norman
Bairoil

MOON, Wallace
Burlington

MORROW, Jerald
Kemmerer

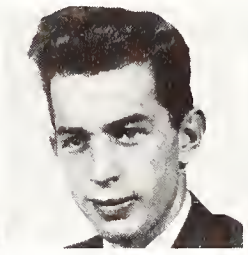

MOSHER, George
So. Pasadena, Calif.

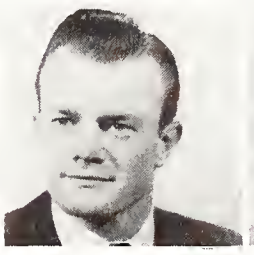

MOTHERSHEAD
James
Cheyenne

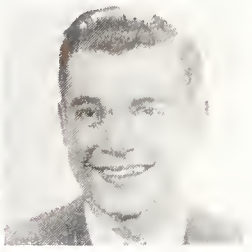

Juniors

MRAK, Vernon
Rock Springs

MUELLER, John
Buffalo

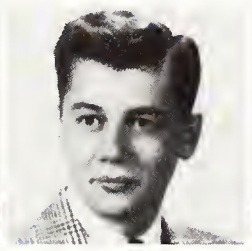

MULLER, Eugene
New York, N. Y.

MURRAY, Ned
Cheyenne

MURRAY, Phyllis
Evanston

NALEID, Robert
Racine, Wisconsin

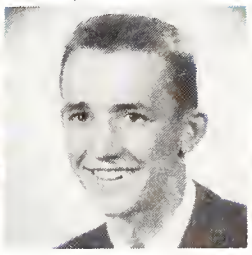

NEILSON, Ramona
Cowley

NELSON, Connie
Lesbon, N. D.

NELSON, Donald
Cheyenne

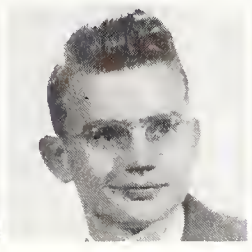

NELSON, James
Rockford, Illinois

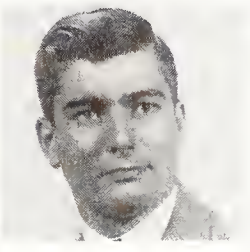

NEWMAN, Lyle
Rockford, Illinois

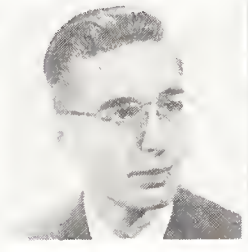

NEWMAN, Robt.
Cheyenne

NIXON, Pat
Joplin, Missouri

NOLAN, James
Hemlock, Mich.

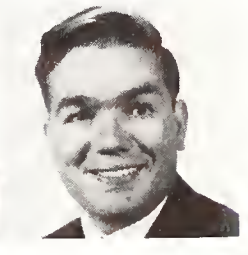

NOLAN, James R.
Sinclair

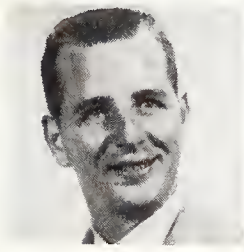

NORRIS, Frank
Greybull

NORTHNESS, G.
Dubois

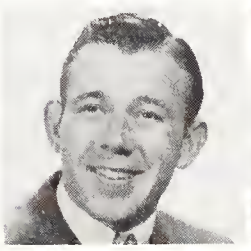

NOWLEN, Chas.
Casper

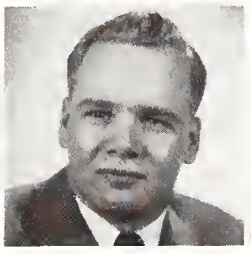

OLIVER, Thelma
Cheyenne

OVERSTREET, H.
Midwest

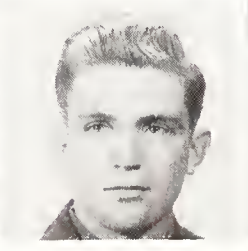

OWSLEY, Wm.
Sheridan

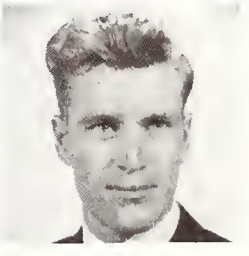

PALM, Gerald
Pine Bluffs

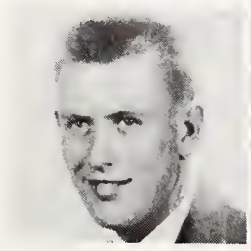

PANAGIOTAKIS,
Zacharias
Casper

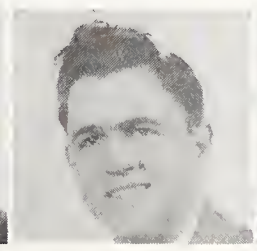

PATTERSON, R.
Cheyenne

PAULUS, Albert
Bloomer, Ind.

PAXTON, Jay
Monteur, Iowa

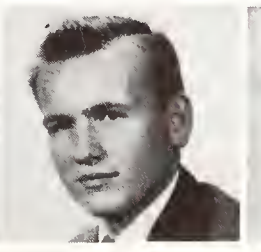

PEARCE, Warren
Casper

PELLIKKA, Hans
Menahga, Minn.

PENCE, Maurine
Cheyenne

PENCE, Maxine
Cheyenne

PERKINS, Richard
Casper

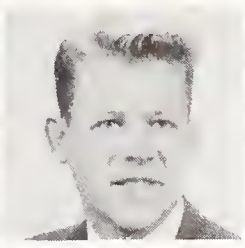

PETERSEN, James
Green River

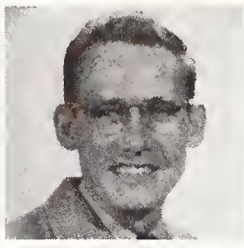

PETERSEN, W.
Rawlins

PETERSON, C. V.
Laramie

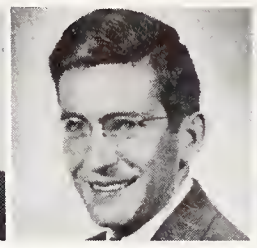

PETERSON, Lars
Aberdeen, S. D.

PETRIDES, M.
Laramie

PEVERLEY, Doris
Rawlins

PHILLIPS, Ralph
Laramie

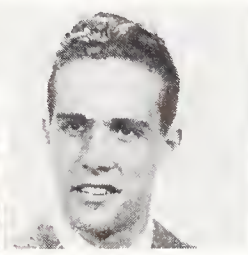

PICARD, Duke
Worland

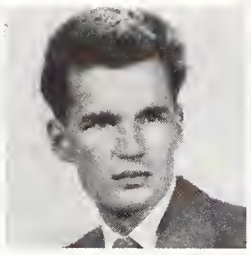

PICKERING, Wm.
Evanston

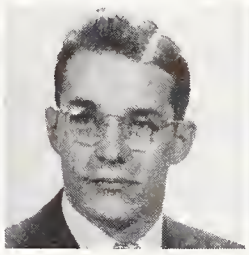

PICKHARDT, T.
Evanston

PISCIOTTI, J.
Newcastle

PITTS, David
Flint, Michigan

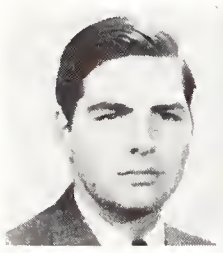

PLANETA, Sal
New Haven, Conn.

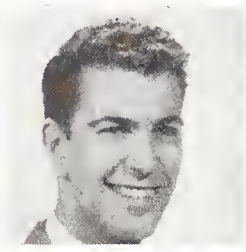

POLING, Richard
Charleston, W. Va.

PONDER, Wilburn
Torrington

POPP, Paul
Laramie

PROBST, Lu Ann
Newcastle

PROPP, Harold
Casper

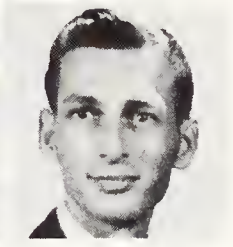

Juniors

PUGH, Charles
Laramie

QUADE, Robert
Torrington

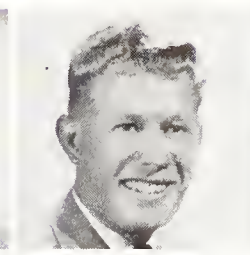

RAGAN, Dennis
Evanston

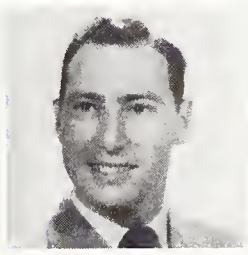

RAINWATER, J.
Clayton, N. M.

RAMOS, Fred
Royal Oak, Mich.

RANSOM, Donald
Laramie

RAPPAPORT, E.
Rochester, N. Y.

RATLIFF, Jack
Laramie

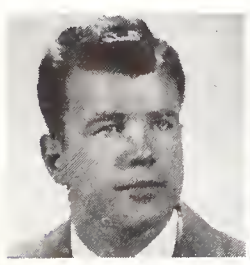

REDDEN, Marg.
Gunnison, Colo.

REDFIELD, Leroy
Laramie

REED, Hugh
Daniel

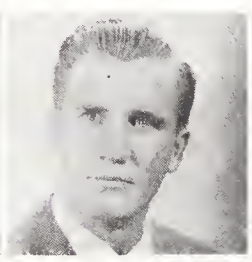

REEL, Rodney
Rozet

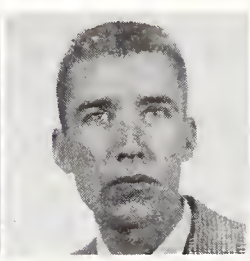

REEVES, Dale
Laramie

REEVES, Edgar
Laramie

REEVES, Shirley
Cheyenne

RENSHAW, Chas.
Laramie

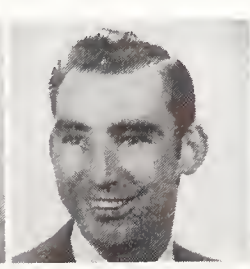

REYNDERS, E.
Sioux City, Iowa

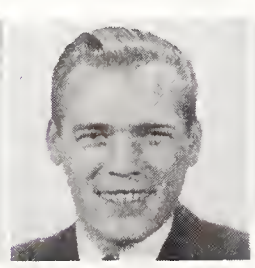

RICE, Philip
Laramie

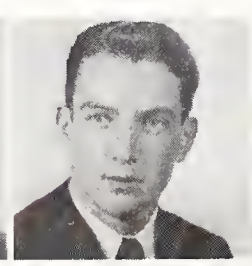

RICHARDS, John
Jackson

RITTENOUR, A.
Casper

RITTERSPORN, R.
Winnetka, Illinois

ROBINSON, Dean
Belle Fourche, S. D.

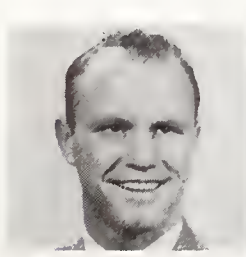

ROCK, Byron
Glenrock

ROESEN, Wm.
Chicago, Illinois

ROGERS, Frank
Gillette

ROGERS, William
Green River

ROSENBLUM, A.
Cheyenne

RUFFINI, Louis
Reliance

RYMILL, Lowell
Ft. Laramie

SAMFORD, Lynn
Laramie

SANDER, Frank
Lambard, Illinois

SANDERCOCK, Russell
Laramie

SARDINI, Edith
Canon City, Colo.

SAUER, Harold
Decatur, Indiana

SAUNDERS, F.
Ogallala, Nebr.

SAVER, Leigh
Sugar Grove, Ill.

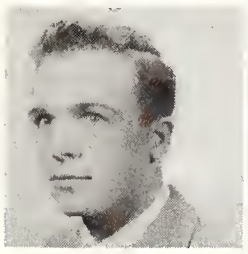

SCHAUERMANN, Floyd
Torrington

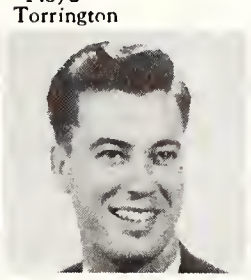

SCHLISKE, Robt.
Laramie

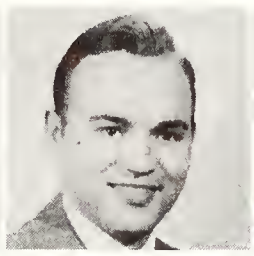

SCHNEIDER, D.
Cumberland, Wis.

SCHULTZ, Robt.
Cleveland, Ohio

SCOTT, David
Casper

SCOTT, John E.
Casper

SEALS, Dick
Cheyenne

SEAMANS, James
Casper

SEBASTIAN, G.
Rock Springs

SESSIONS, Donald
Byron

SETTERBURG, P.
Midwest

SHUMAN, Jerry
Rawlins

SIDIO, Angell
Steubenville, O.

Juniors

SIMMONS, Jean
Cheyenne

SIMMS, George
Pueblo, Colorado

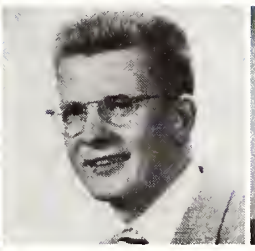

SINCLAIR, R.
Cheyenne

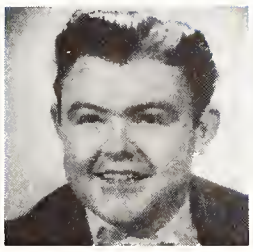

SKINNER, Monte
Pinedale

SKYLES, Robt.
Evanston

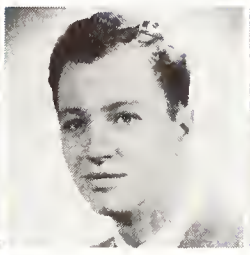

SMALL, Joann
Laramie

SMILAC, Walter
Cleveland, Ohio

SMITH, Alberta
Cheyenne

SMITH, Betty Lou
Cheyenne

SMITH, Gregg
Cheyenne

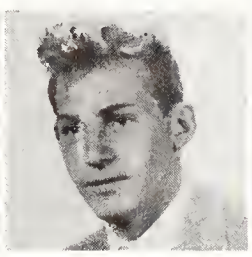

SMITH, Max
Laramie

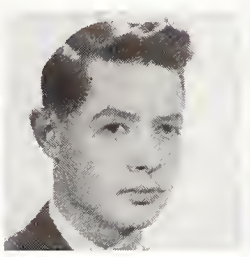

SMITH, Otto
Evanston

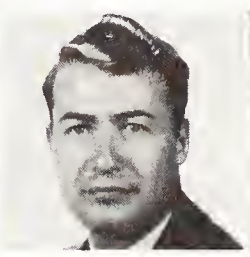

SMITH, Thomas
Rock Springs

SNIDER, Glenn
Gothenburg, Nebr.

SNOCKER, Vernon
Gering, Nebr.

SNYDER, Stanley
Kearney, Nebr.

STAATS, John
Chugwater

STAUSS, James
Rawlins

STEIN, George
Holmes

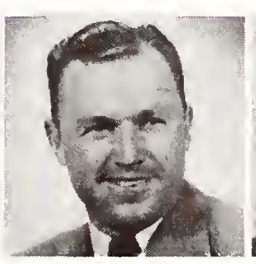

STILES, Dale
Van Tassell

STINE, Frank
Green River

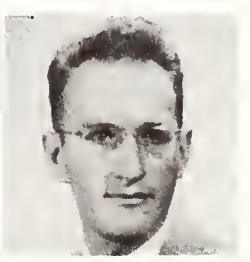

STOKES, Gerald
Ellicottville, N. Y.

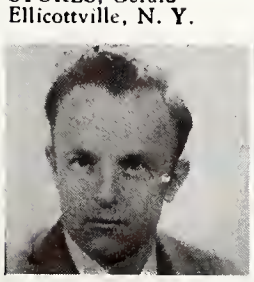

STONE, Forrest
Fort Duchesne, Utah

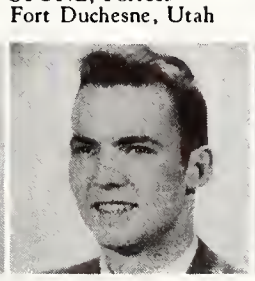

STRAYER, Duane
Rock Springs

STRIEPLING, John
Laramie

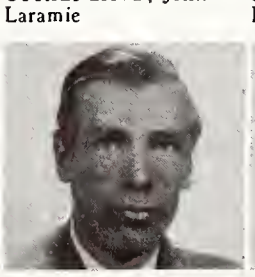

SULLINS, Robert
Rawlins

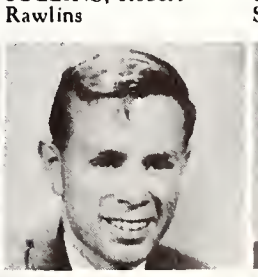

STURGES, Robert
San Jose, Calif.

SUNDIN, Robert
Pine Bluffs

SWANSER, Pauline
San Diego, Calif.

SYLTE, Lyle
Cheyenne

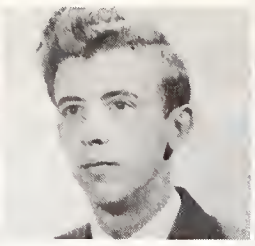

TANAKA, Riya
Rock Springs

TATE, Joyce
Cheyenne

TAYLOR, Geo.
Cheyenne

THATCH, Wm.
Lovell

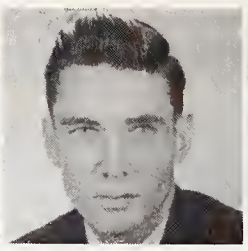

THEISEN, Robert
Sheridan

THIELE, Warren
Van Nuys, Calif.

THODE, June
Cheyenne

THORNER, Chas.
New York, N. Y.

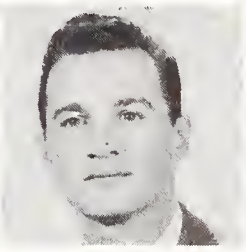

THORNTON, L.
Thermopolis

TOBIN, Mary Jo
Casper

TOTMAN, Susan
Sheridan

TOTTENHOFF,
Joseph
Cheyenne

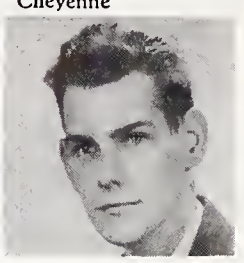

TREGLOWN, Edw.
Casper

TROSETH, John
Worland

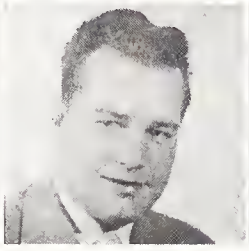

UPDEGRAFF, R.
Casper

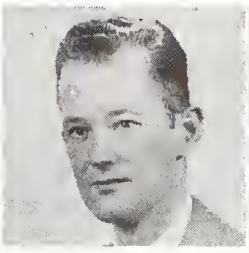

UPTON, Charles
Wheaton, Illinois

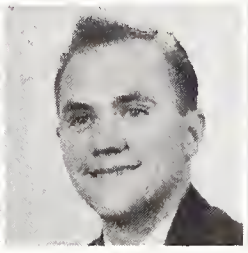

VAN AUKEN, P.
Buffalo

VANEK, Dotty
Omaha, Nebr.

VAUGHAN, Robt.
Hudson, Ohio

Juniors

VETTER, Richard
Douglas

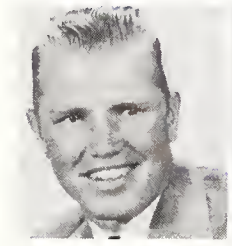

VOGEL, Ed
Laramie

VOLK, Arthur
Cheyenne

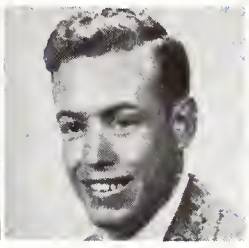

VON FOREL, G.
Wheatland

WAGNER, Carl
Chicago, Ill.

WALGREN, H.
Winnetka, Ill.

WALKER, Bonnie
Pine Bluffs

WALL, Max
Pavillion

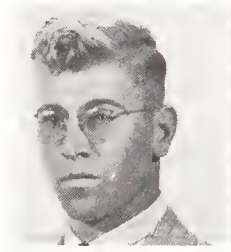

WALLACE, C.
Laramie

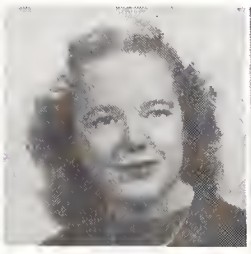

WALLACE, Don
Laramie

WALLACE, M.
Parkman

WALLSTEN, Ralph
Chicago, Ill.

WALSH, James
Casper

WARD, Harry A.
Casper

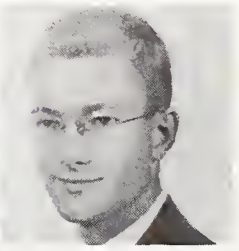

WARD, John
Jackson, Miss.

WARD, Marion
Rawlins

WARD, Philip
Riverton

WARREN, Gilbert
Rock River

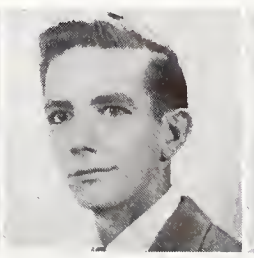

WATERS, George
Oakland, Calif.

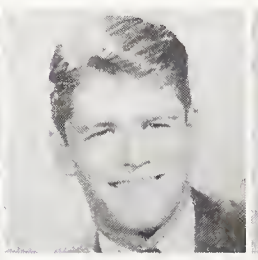

WATT, Harmon
Riverton

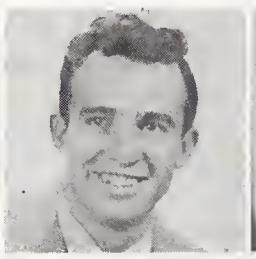

WEBSTER, Mark
Santa Monica Calif.

WEGNER, Lester
Rock Springs

WEIERBACH, P.
Allentown, Penna.

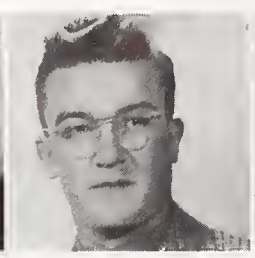

WELCH, Norene
Reliance

WELLS, Elton
Torrington

WELLS, Pearley
Lawrenceville, Ill.

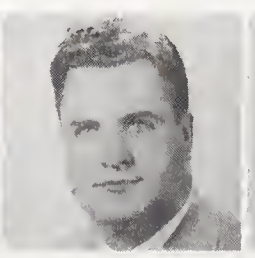

WEST, Charles
Story

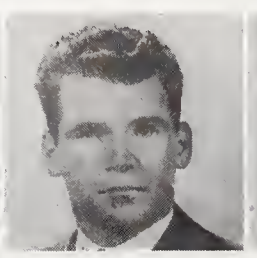

WHIPPLE, John H.
Laramie

WHITMOYER, J.
Laramie

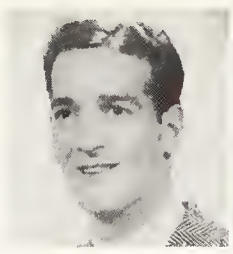

WILCOX, K. M.
Laramie

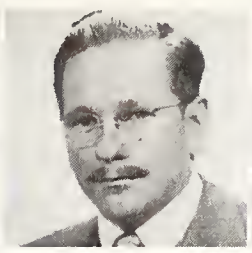

WILCOX, Nancy
Laramie

WILDER, Richard
Powell

WILLIAMS, Betty
Laramie

WILLIAMS, Cal
Douglas

WILLIAMS, M. L.
Laramie

WILLIAMS, R. C.
Rock Springs

WILLIAMS, R. E.
Riverton

WILLY, Shirlee
Casper

WILSON, Jeanne
Casper

WILSON, Lyle
Gillette

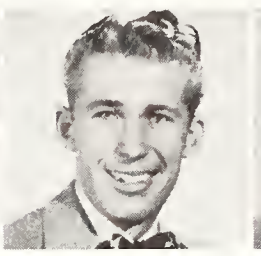

WIMMER, Wm.
Laramie

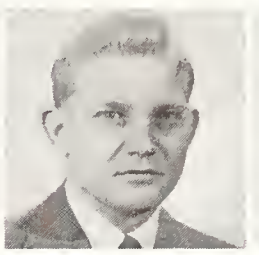

WINNIGER, John
Cody

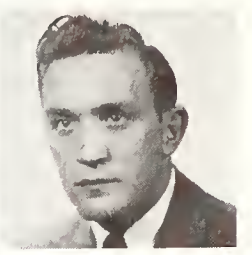

WOOD, Marvin
Webster City, Ia.

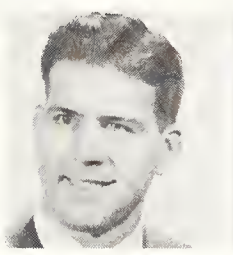

WOODS, Harry
Cheyenne

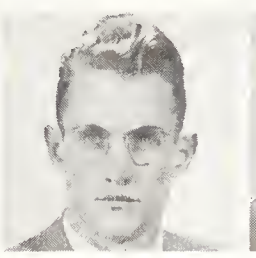

WORRALL, John
Cody

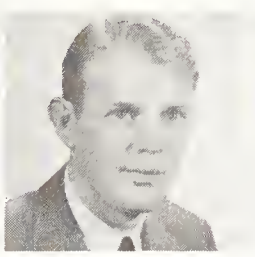

YEAGER, Vernon
Laramie

YEDINAK, Kay
Rock Springs

YOCUM, Bill
Lyman

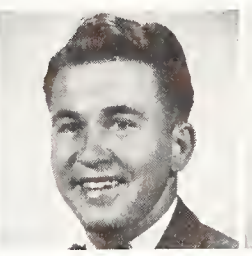

ZALEN, Shepherd
Brooklyn, N. Y.

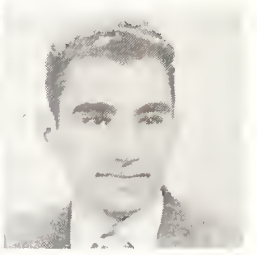

ZANCANELLA, J.
Rock Springs

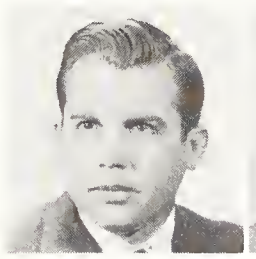

ZELENKA, Roy S.
Rock Springs

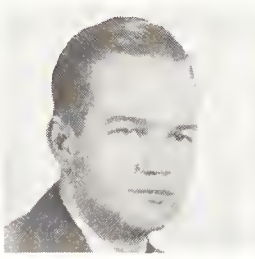

ZELL, Bernard
Rochester, N. Y.

ZIMMER, Robt.
Riverton

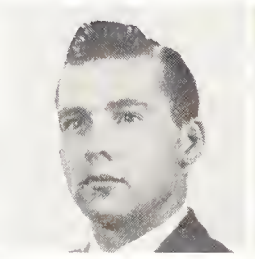

ZIMMERMAN, P.
Basin

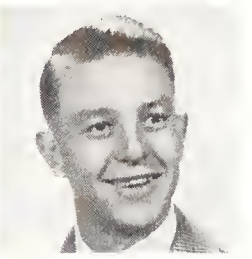

PRESIDENT HUMPHREY EX CHANGES HATS WITH BOB MURPHY STUDENT BODY PRESIDENT.

I.M. ALONE
Joe
VANEK

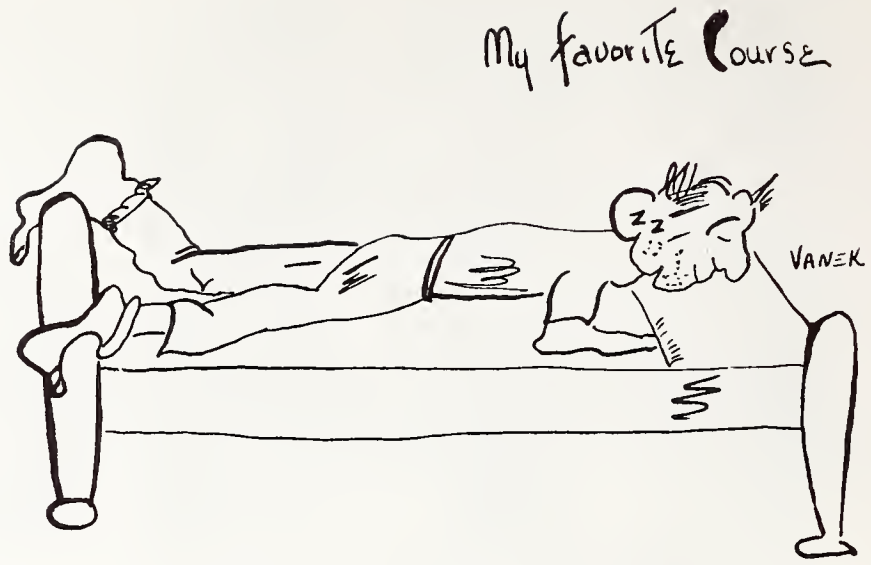
My favorite Course
VANEK

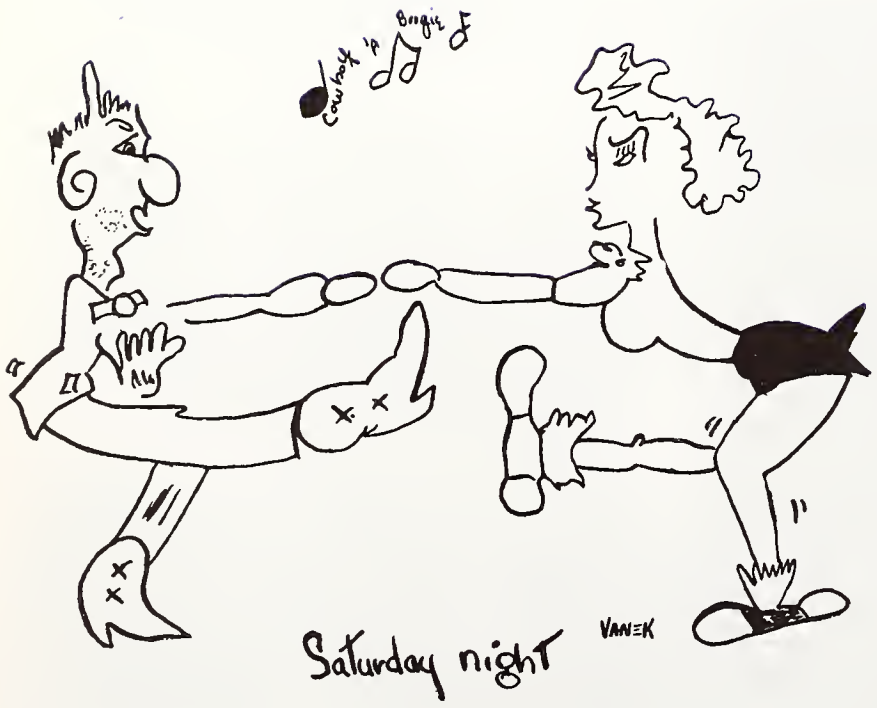
Cowboy 'n Boogie
Saturday night
VANEK

VAN

SOPHOMORES

ABBOTT, Jac.
Cowdrey, Colo.

ADDINGTON, D.
Newcastle

ANDERSEN, Joyce
Torrington

ANDERSON, Robt.
Rockford, Illinois

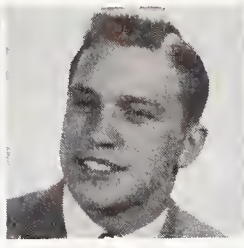

APOSTOLOS, Geo.
Rock Springs

BABBITT, Don
Worland

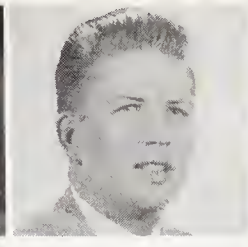

BABCOCK, Earl
Riverside, Ill.

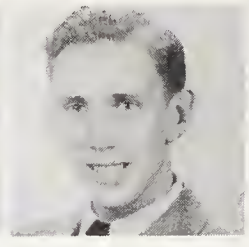

BADLEY, Beverly
Lander

BAILEY, Merryll
Skokie, Illinois

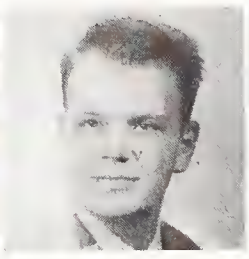

BAKER, Ted
Cheyenne

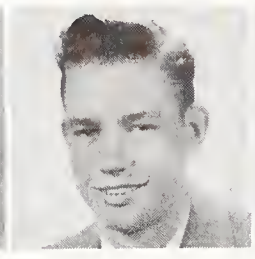

BALCOM, Robt.
Rapid City, S. D.

BALDEN, James F.
Buffalo

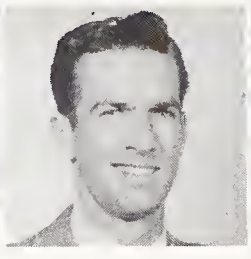

BARTRUFF, J. H.
Laramie

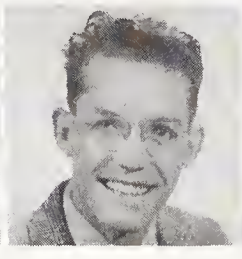

BASSETT, Winona
Afton

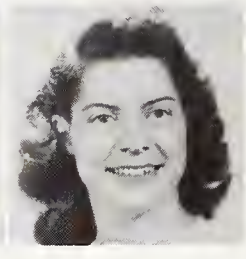

BAY, Elmer
Princeton, W. V.

BELL, Norma J.
Cheyenne

BENSHOOF, M.
Van Tassell

BERRY, Mary L.
Cheyenne

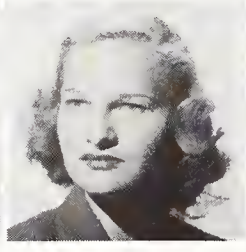

BEYDLER, James
Buffalo

BINGHAM, Darrell
Green River

BLACK, Velma
Sheridan

Sophomores

BLACKMAN, W.
Douglas

BLAGG, Frank
Lusk

BLAIR, Carol
Lander

BOELENS, Dolores
Basin

BON, Evalyn
Cheyenne

BOODRY, Ardith
Lyman, Nebr.

BORTON, Lee W.
Fort Laramie

BOSLEY, Clifford
Sheridan

BOTERO, Margo
Rock Springs

BOWER, George
Worland

BOYER, Margaret
Torrington

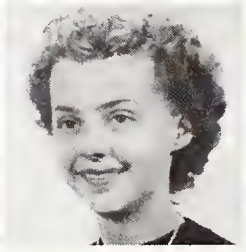

BOZANIC, Dan
Lander

BRABEC, Darlene
Crete, Nebraska

BRACKEN, Glen
Evanston

BRATZLER, Glen
Clinton, Missouri

BRAUNSCHWEIG,
John

BREAUX, Roland
Hartford, Conn.

BRESLIN, Mary
Laramie

BRICE, J. D.
Austin, Texas

BRIGGS, Geo. Lee
Casper

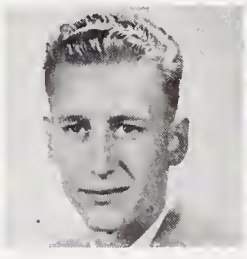

BRISCOE, Ramona
Cody

BROWN, Ivan J.
Greybull

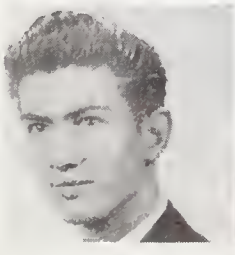

BROWN, Jean V.
Cheyenne

BRYANT, Jane
San Angelo, Tex.

BUCHAN, J. M.
Rock Springs

BUNKER, Ardis
Havre, Montana

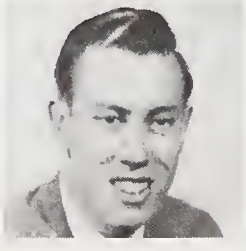

BUNN, John C.
Pittsfield, Ill.

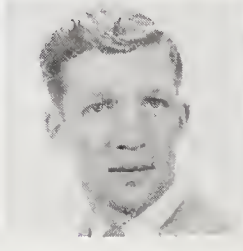

BUONOMO, Peter
Hackensack, N. J.

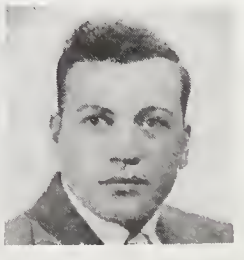

BURBACK, Jerry
Glendo

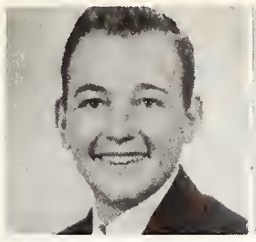

BURKS, John
Cheyenne

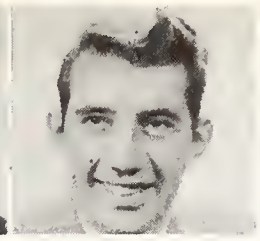

BURNSIDE, James
Greybull

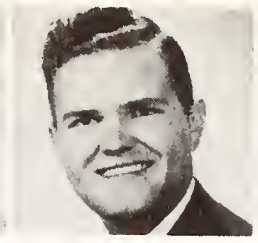

BYLUND, Ann C.
Wheatland

CALL, James
Afton

CALLAWAY, J.
Salt Lake City, U.

CAMERON, Mark
Jay Em

CAMPBELL, Dick
Storey

CAMPBELL, Don
Leo

CANTRELL, Jack
Casper

CAPPADONA, G.
Brooklyn, N. Y.

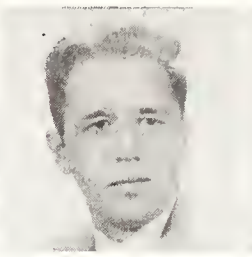

CARNEY, M.
Rock Springs

CARR, Erma
Kaycee

CARROLL, Ira
Sheridan

CARSON, Edw.
Pinedale

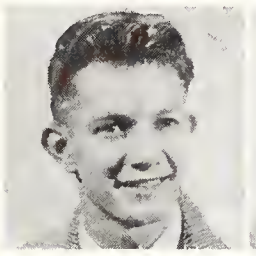

CARTER, Norman
Casper

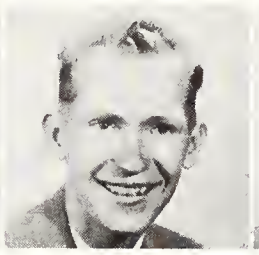

CERNICK, Erwin
Chicago, Ill.

CHAPMAN, John
Wheeling, W. Va.

CHERRY, Glen
Cheyenne

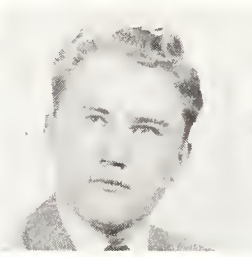

CHIESLAR, M. L.
Sheridan

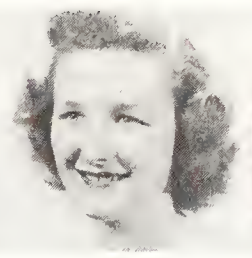

CHRISTIAN, Rae
Lusk

Sophomores

CHRISTY, Lauren
Carpenter

CLARK, Dean
Albin

CLARK, Robert
Pockangle

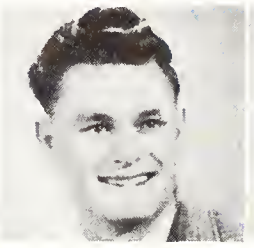

CLEMENTS, Fred
Basin

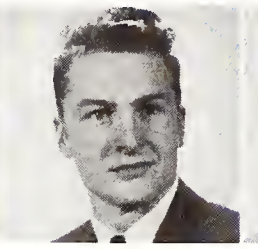

CLIFTON, James
Greybull

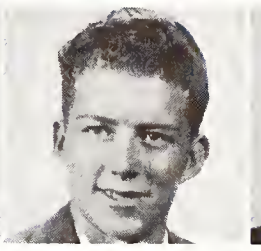

COLVIN, Marc
Casper

CONNOR, Vernon
Torrington

COOK, Jerry D.
Laramie

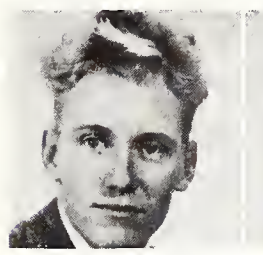

CORSI, Rex
Etna

COTTRELL, Don
Rawlins

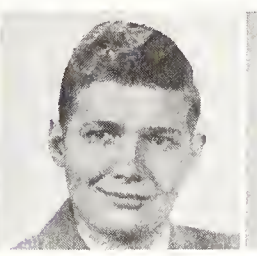

CREEK, Kenneth
Evanston

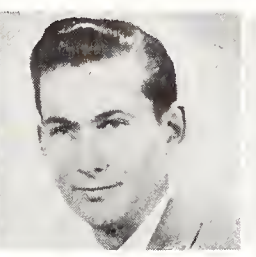

CROONBERG, F.
Laramie

CROSS, Frank
Sheridan

CRUZEN, Wm.
Laramie

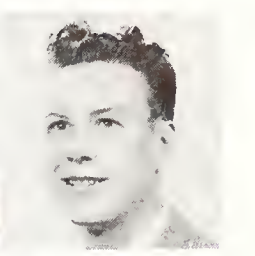

CUMMINGS, Bliss
Hanna

CUNNINGHAM,
Caroline
Cheyenne

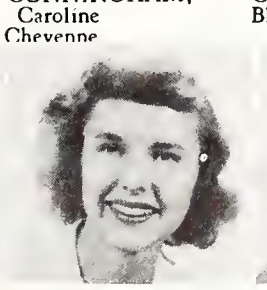

CYRUS, Kenneth
Blackfoot, Idaho

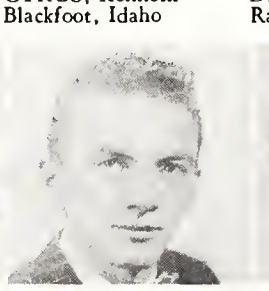

DALEY, Wanda
Rawlins

DANIELS, Carrol
Bronson, Kansas

DAVIS, Joseph
Laramie

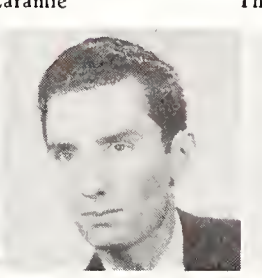

DAVIS, Marvin
Thermopolis

DAY, Shirley
Kemmerer

DENTON, Robt.
Beaumont, Texas

DERR, Gerry
Casper

DESELMS, Margie
Burns

DEXTER, Raymond
Superior

DICKINSON, H.
Sterling, Ill.

DiDOMENICO, D.
Bayonne, N. J.

DIERKS, Jerry
Ranchester

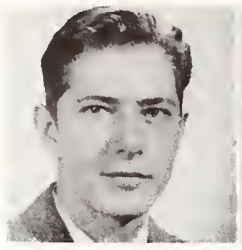

DINNEEN, Pat
Cheyenne

DONELAN, Ann
Saratoga

DONNELL, John
Worland

DOYLE, Dennis
Bronx, New York

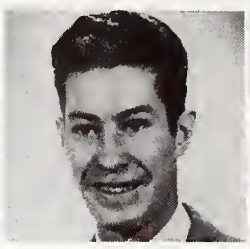

DOYLE, Patricia
Laramie

DRWENSKI, V
Casper

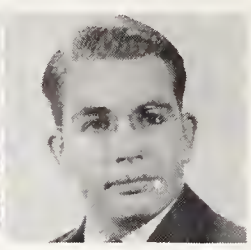

DUNKESON, D.
Torrington

DUNLAP, David
Cheyenne

DURKEE, James
Mumcy Valley, Pa.

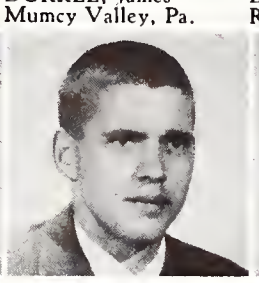

DUSEK, Dorrance
Rapid City, S. D.

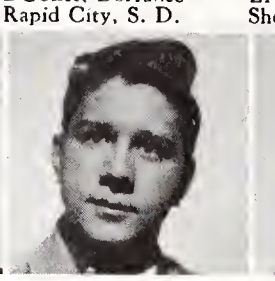

EAST, William
Sheridan

FASTMAN, Glen
Evanston

EATON, Geo. W.
Torrington

EATON, Jane
Walden, Colo.

EDWARD, David
Rock Springs

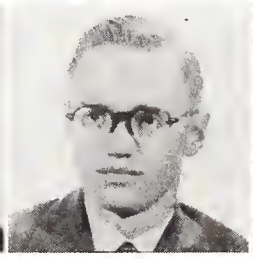

EDWARDS, Nancy
Cheyenne

EGGERS, Gordon
Rockford, Ill.

ELLIS, Jean
Medicine Bow

EMERY, Robert
Douglas

ENGSTROM, Betty
Rawlins

ENGSTROM, K.
Sheridan

ESSERT, William
Yoder

EVANOVICH, M.
Rock Springs

FARR, Shelton
Valley

FERGUSON, W.
Kemmerer

FETTY, Richard
Laramie

FINN, Mary Jean
Denver, Colo.

FISHER, Warren
Pine Bluffs

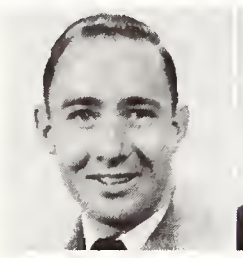

FLAHARTY, C.
Wheatland

FLANAGAN, P.
Diamondville

FONDA, Connie
Pavillion

FOSHER, Dann
Manville

FOSTER, Arthur
Granger

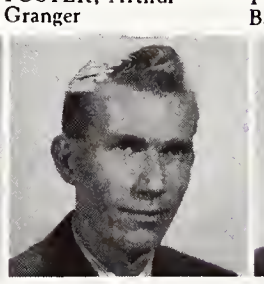

FOWLER, David
Banner

FRAZIER, Paul
South Bend, Ind.

FREDERICK, Chas.
Gillette

FREDRICK, Eugene
Cheyenne

FULLER, David
Sheridan

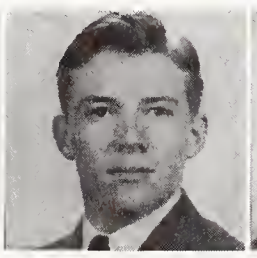

GALE, Vernon
Cheyenne

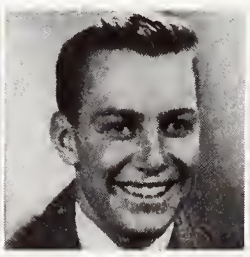

GARDNER, N. J.
Afton

GARNETT, Carl
Warren, Ohio

GATES, Nancy
Gillette

GILL, Penny
Cheyenne

GOBLE, George
Greybull

GOGLIO, Jacob
Rock Springs

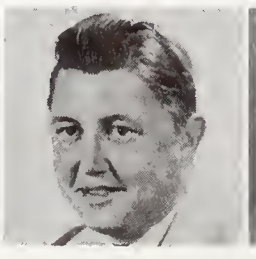

GOODRICH, Neil
Wheatland

GOTCHALL, Jo
Laramie

GOURLEY, James
Garv. Indiana

Sophomores

GRANT, Robert
Laramie

GRAY, Henry
Little Rock, Ark.

GUSCHEWSKY, D.
Lander

GUSTIN, Mary
Cheyenne

GUTH, Gill
Torrington

HALL, Paul
Laramie

HALL, Robert
Centennial

HALLAM, Blair
Lander

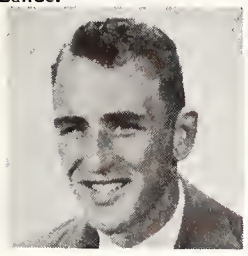

HANNUM, Tom
Gillette

HANSEN, Garth
Ephraim

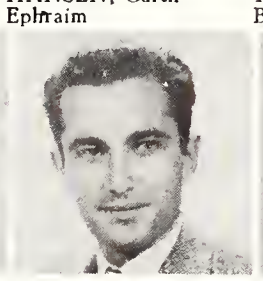

HANSEN, Marshall
Buffalo

HANSON, Marilyn
Laramie

HARDESTY, Robt.
Casper

HARDY, William
Sheridan

HARSHMAN, R.
Midwest

HART, Roland
Douglas

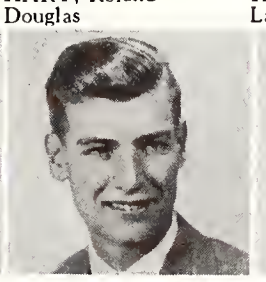

HAWKINS, James
Lander

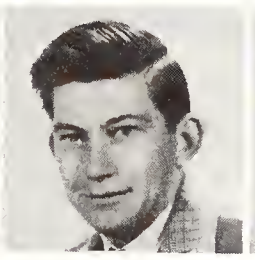

HEADLAND, C.
Irvington, N. Y.

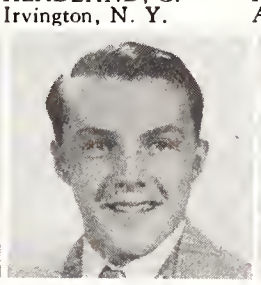

HEJDE, Marjorie
Aladdin

HELD, Carol
Lusk

HEMPEL, Chuck
Cheyenne

Sophomores

HENDERSON, J.
Casper

HENNINGSEN, R.
Hanna

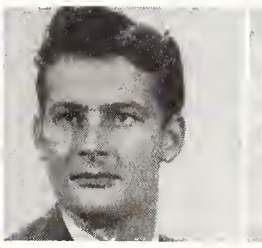

HEPTNER, Jeanette
Rozet

HEROLD, Alan
Baggs

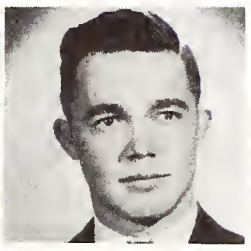

HIGGINSON, Lee
Green River

HILGERT, Dorothy
Laurel, Montana

HILL, Mary Jean
Saratoga

HILPP, Vaughn
Lander

HING, Kay Mane
Laramie

HINKLE, Don
Norman, Okla.

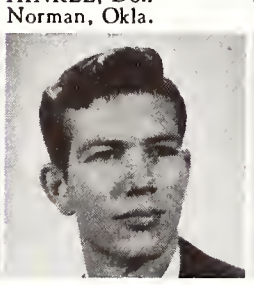

HIRASAWA, S.
Arapahoe

HIXSON, Austin
Cheyenne

HODGES, Marcus
Omaha, Nebraska

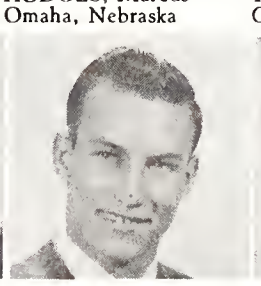

HOLCOMBE, Lynn
Cheyenne

HOLLISTER, C.
Laramie

HOLTZBERG, W.
Jersey City, N. J.

HORSLEY, Edw.
Lovell

HOVEY, Donna B.
Torrington

HOWARD, Clyde
Cheyenne

HOWARD, Robt.
Cheyenne

HOWARTH, D.
Lander

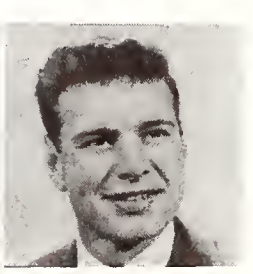

HUENEFELD, Ray
Riverton

INKSTER, George
Lander

JANSSEN, Patricia
Lovell

JAUSS, Thais
Laramie

JOHANNSEN, C.
Denison, Iowa

JOHNSON, Barbara
Waltham, Mass.

JOHNSON, Geo. F.
Gladwyne, Pa.

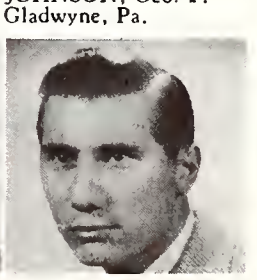

JOHNSTON, J. W.
Laramie

JOHNSON, M.
Laramie

JONES, Barnett
Buffalo

JORDAN, Austin
Rawlins

JUNE, James W.
Sheridan

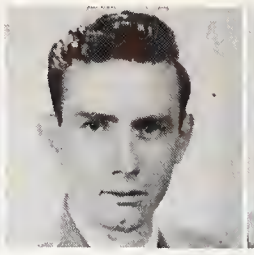

JUVAN, Maxine
Kemmerer

KAAN, Bonnie
Lusk

KAUFMANN, R.
Banner

KELLY, David
Torrington

KENNEDY, John
Sheridan

KIMBERLING, Jo
Long Beach, Calif.

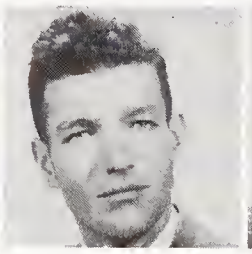

KINNEY, Neal
Laramie

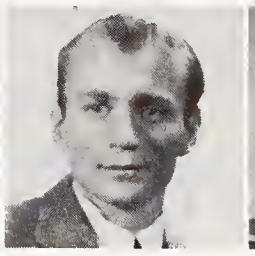

KIRK, Armella
Rawlins

KNITTLE, Frank
Casper

KNITTLE, Mary
Riverton

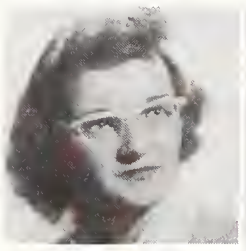

KNOLL, Nyla
Rock Springs

KOCHEVAR, R.
Kemmerer

KOMINSKY, D.
Frontier

KOPRIVA, Audrey
Powell

KRAUSE, Phyllis
Riverton

KRAUSKY, Frank
Whiting, Ind.

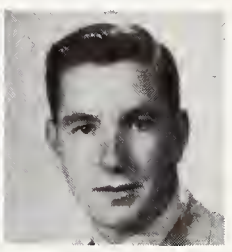

Sophomores

KREK, Frank
Reliance

KUMELES, Laddie
Torrington

KURTZ, Allen
Sheridan

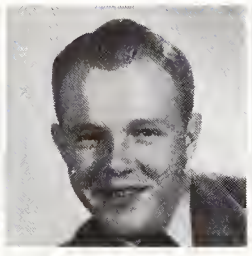

LABUDOVICH, Marco
Lander

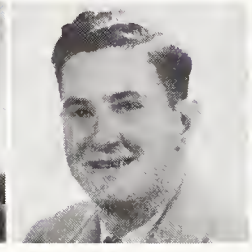

LACEY, Lloyd
Oakland, Calif.

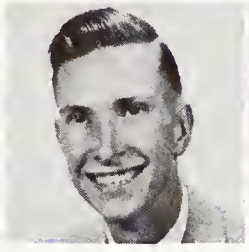

LAIRD, Eloise
Worland

LAPPALA, Lucille
Hanna

LARSEN, Edna
Laramie

LARSEN, Elsa
Tallis

LARSEN, Mildred
Torrington

LARSON, Doris
Lusk

LAVIN, Celeste
Casper

LAYA, Gerald
Sheridan

LAW, Arthur
Cheyenne

LEE, Margaret
Lusk

LEEBURG, C.
Yoder

LEGAN, Dave
Cheyenne

LEHNER, L. J.
Glenrock

LEMOINE, Paul
Hanna

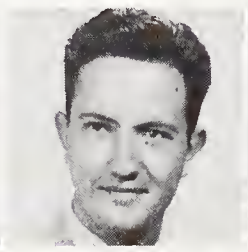

LEVIN, Stuart
New York, N. Y.

LEWIS, Patricia
Sheridan

LEWIS, Shirley
Cowley

LEWIS, William
Marshalltown, Ia.

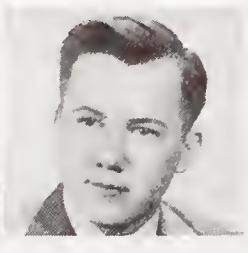

LIES, James R.
Wheaton, Ill.

LIPPOLD, Laurine
Laramie

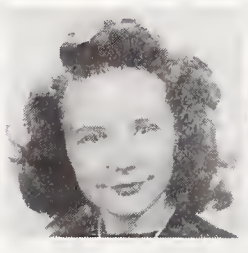

LOCKEN, N. G.
Laramie

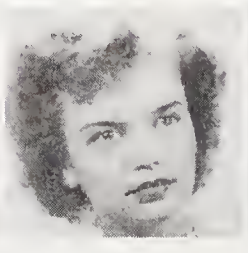

LOFGREN, L.
Sheridan

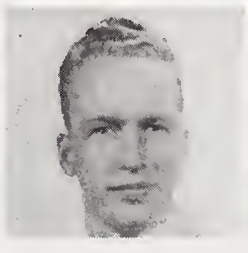

LOGAN, Jacqueline
Thermopolis

LOTHIAN, Peter
Riverton

LUPHEN, Fern
Mountain View

LYNN, Wayne
Laramie

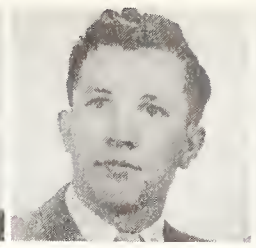

LYON, Beverly
Rawlins

LYON, Robert
Burns

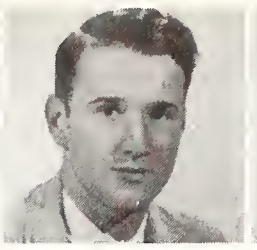

MAGNETTI, John
Rock Springs

MAGNUSSON, C.
Gillette

MAGOR, Leslie
Laramie

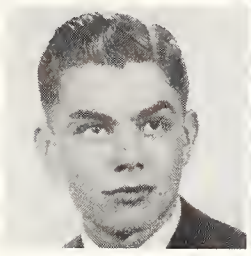

MANCHAK, A.
Whiting, Ind.

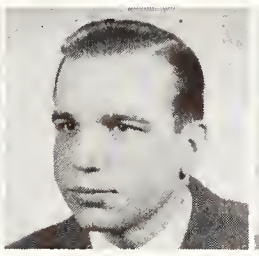

MANCHAK, Joe
Whiting, Ind.

MANELIS, George
Cheyenne

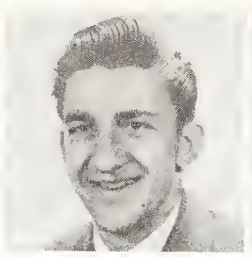

MANINFIOR, A.
Cokeville

MANN, Corning
Powell

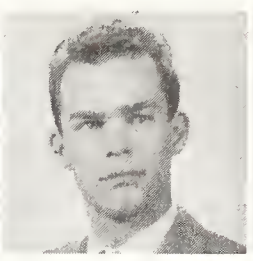

MAROSTICA, L.
Iliff, Colorado

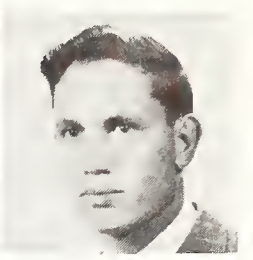

MARSHALL, C.
Casper

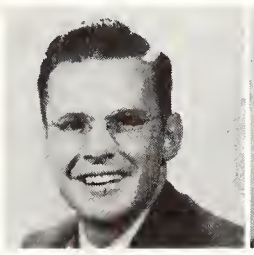

MARTIN, A. S.
Burns

MARTIN, Robt.
Superior

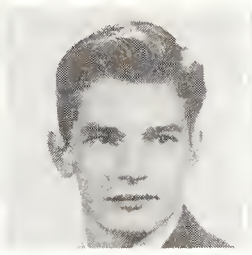

MASON, Robt.
Burns

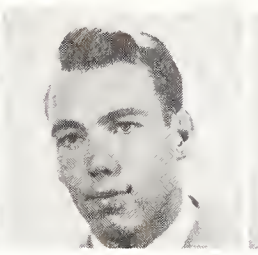

MATTHEWS, G.
Granite Canyon

MATHEWS, Joseph
Mound City, Kan.

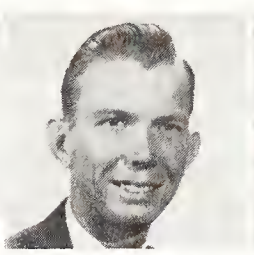

MATSON, Betty J.
Rawlins

Sophomores

MAYES, Joan
Washington, D: C.

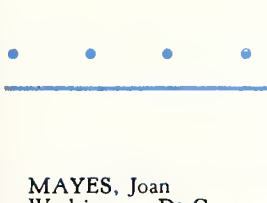

McALLISTER, J.
Green River

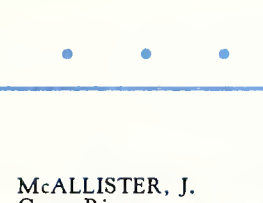

McARTHUR, D.
Lovell

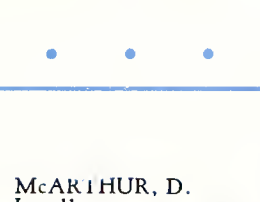

McCAIN, D. Joan
Jackson

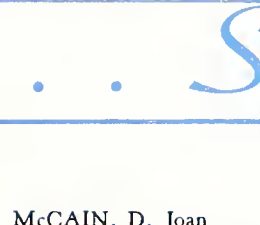

McCLARREN, I.
Delta, Ohio

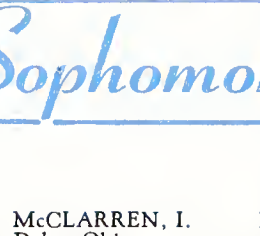

McCORD, Robt.
Carroll, Iowa

McCULLOCH, M.
Evanston

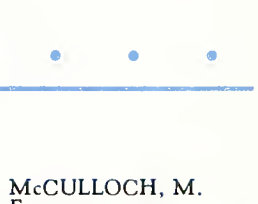

McDONALD, A.
Meeteetse

McINTOSH, Iris
Burlington

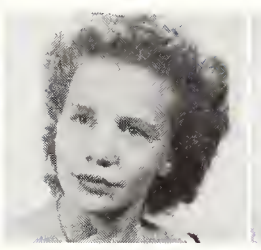

McKENNA, Robt.
Kaycee

McKIBBIN, Bonnie
Worland

McLELLAN, J. W.
Redstone, N. H.

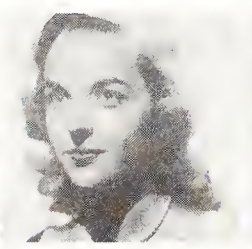

McMANUS, Elmer
Wichita Falls, Tex.

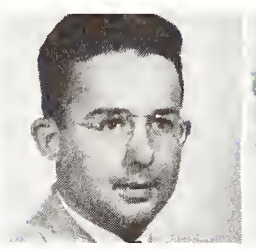

McMICHAEL, D.
Laramie

McMULLEN, Royal
Rockford, Ill.

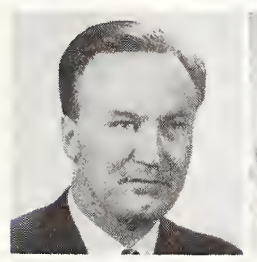

McMURRY, Don.
Casper

MELIN, Robert
Aberdeen, S. D.

MENGHINI, Frieda
Rock Springs

MENKEN, Edwin
Jeffers, Minn.

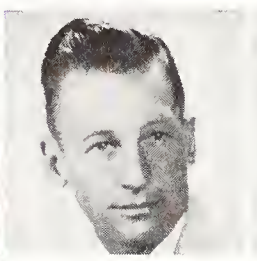

MESSIMER, James
Laramie

METHVIN, Neal
Laramie

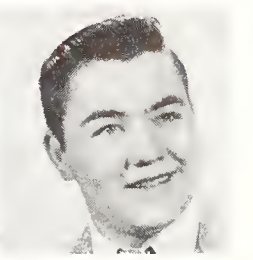

METHVIN, N.
Laramie

METZGER, N.
Laramie

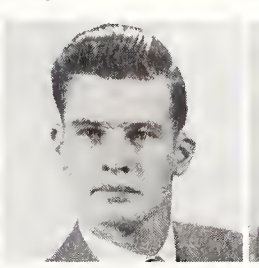

MILLER, Marian
Sinclair

MIRACLE, Robt.
Santa Ana, Calif.

MISKIMINS, Bill
Hawk Springs

MILLE, John
Laramie

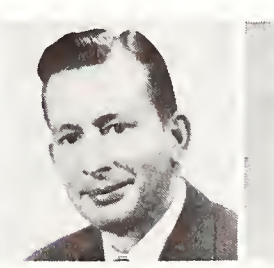

MILLS, Richard W.
Cheyenne

MITICH, Larry
Newcastle

MONTGOMERY, Dale
Cheyenne

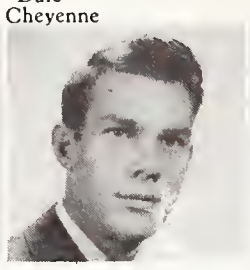

MOODY, Clifford
Laramie

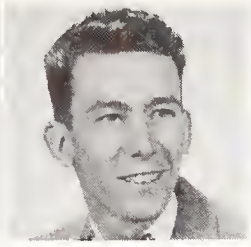

MORRISON, Allen
Cheyenne

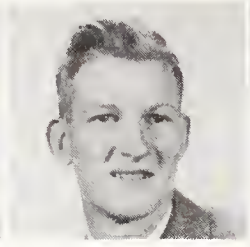

MORRISON, Wm.
Cheyenne

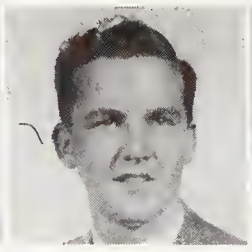

MOTTONEN, Lois
Rock Springs

MUELLER, Thomas
Winnetka, Ill.

MURPHY, Julian
Stamford, Conn.

MURPHY, Keating
Wilmette, Ill.

MURRAY, Donald
Cheyenne

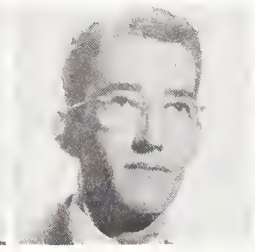

MURRAY, M.
Evanston

NAEGELI, Floyd
Jackson

NAMTVEDT, K.
Sheridan

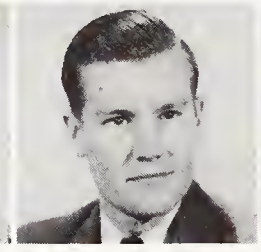

NAMTVEDT, M.
Sheridan

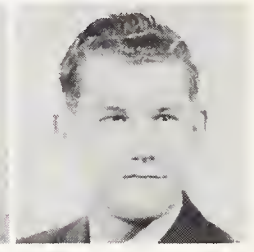

NEAL, James
Portland, Tenn.

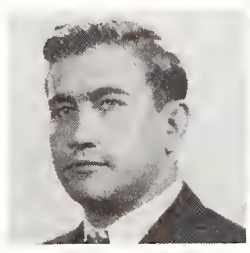

NEWMAN, John
Cheyenne

NIELSEN, Kenneth
Evanston, Ill.

NISSEN, Pauline
Worland

NOBLE, Eva
Burbank, Calif.

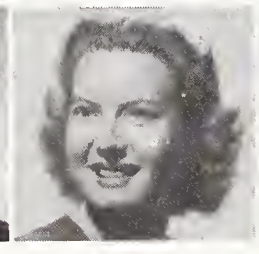

NOLLER, Earlene
Rock River

NORMAN, James
Gillette

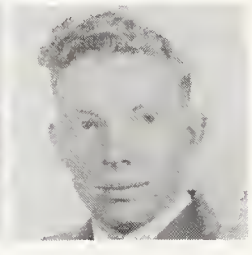

Sophomores

NORTH, David
Rockford, Ill.

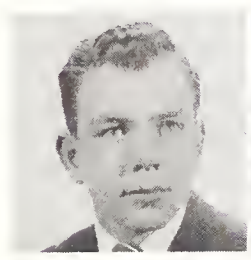

OBERHOLTZER, Earl
Rawlins

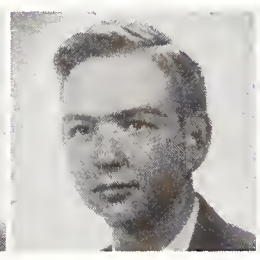

O'CONNER, James
Long Beach, Calif.

O'DELL, Donald
Rock Springs

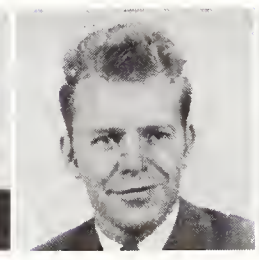

OKAMOTO, Mineo
Kilauea, Kauai

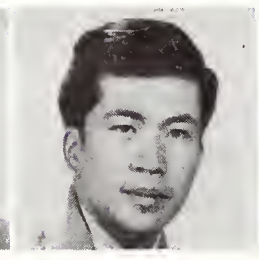

OKAMOTO, Robt.
Hanna

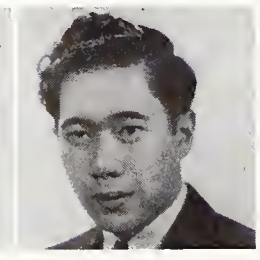

OLSCHANSKY, E.
Cheyenne

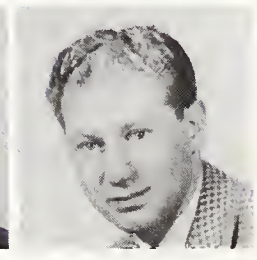

OLSEN, Lorraine
Evanston

OLSEN, Shirley
Riverton

PASCHALL, M.
Vernon, Texas

PATTERSON, R.
Greybull

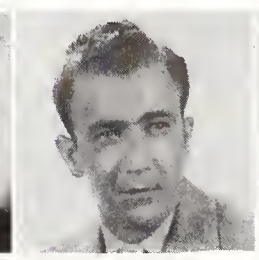

PAULUS, Albert
Glendo

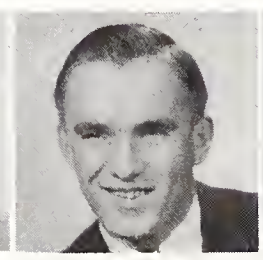

PAVELKA, Frank
Casper

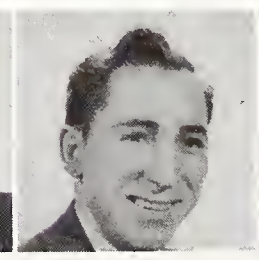

PENAS, Dorothy
Ord, Nebraska

PENDER, Robert
Laramie

PEREZ, Zulay
Caracas, So. Am.

PERKINS, Chas.
Green River

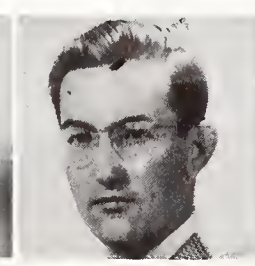

PERRODIN, John
Sherman Oaks, Cal.

PETERSON, S.
Lander

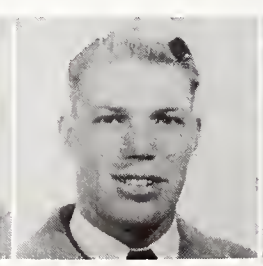

PETERSON, T.
Cody

PEVERLEY, Dee
Rawlins

PFLUG, Richard
Cranford, N. J.

PHELPS, Edward
Lingle

PHILLIPS, Bert
Evanston

PHILLIPS, Rita J.
Pine Bluffs

PIAIA, Duce
Rock Springs

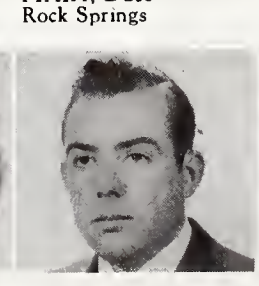

PIETALA, Miriam
Red Lodge, Mont.

POLICKY, Donald
Sundance

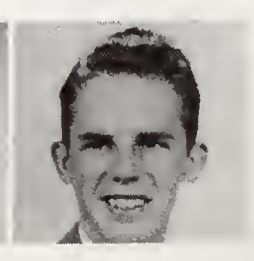

POLLITZ, Richard
Chicago, Ill.

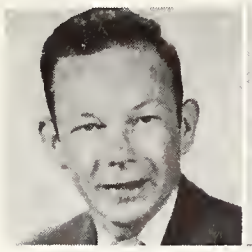

POPE, LaFond
Sage

POTEET, Britt
Ogden, Utah

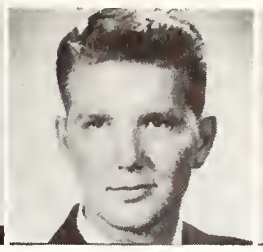

PRYDE, Betty
Rock Springs

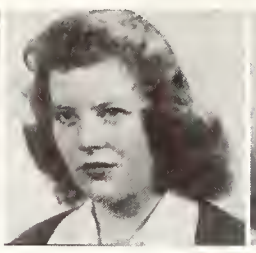

PUTZ, Helen
Rock Springs

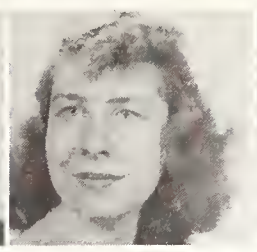

QUALLS, Harry
Wheatland

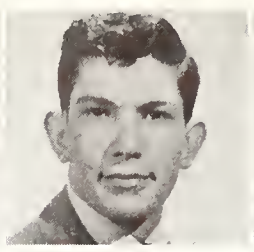

QUEAL, Calvin
Evanston

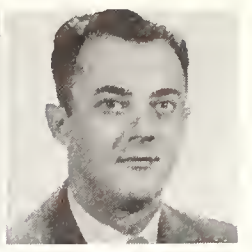

OUIN, Dorothy
Cheyenne

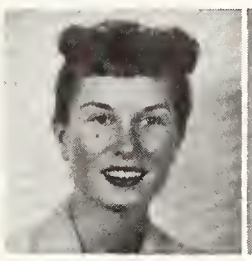

RAITT, Keith
Gillette

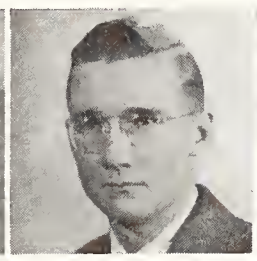

RAMSEY, Rodney
Sheridan

RASMUSSEN, F.
Laramie

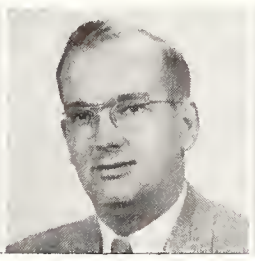

RAUSCH, Richard
Kemmerer

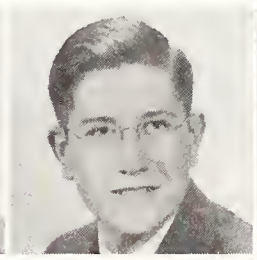

RAUCHFUSS, F.
Worland

REA, Emma M.
Hyattville

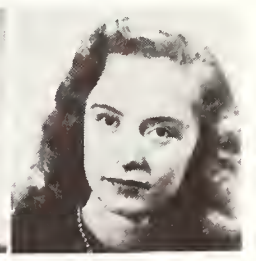

REA, Helen
Hyattville

READ, Mary A.
Worland

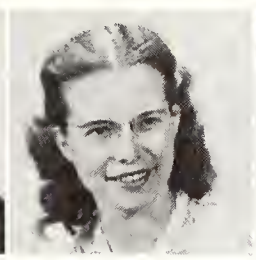

REASCH, Phil
Lovell

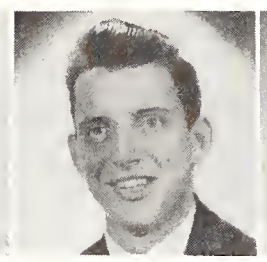

REED, Clarence
Powell

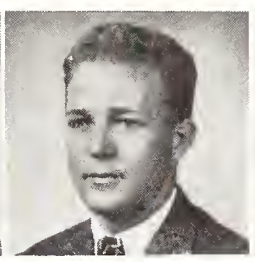

REEVE, Barbara
Casper

REEVE, Bryce
Casper

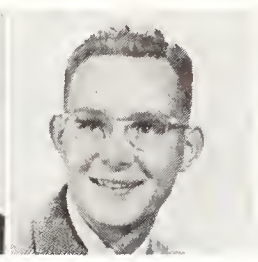

REGAN, Stewart
Rockford, Ill.

Sophomores

RENNICK, Edith
Lingle

RENTERIA, D.
Cheyenne

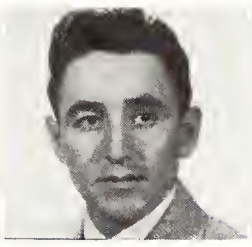

RINKER, Chas.
Sheridan

ROACH, Edward
Rapid City, S. D.

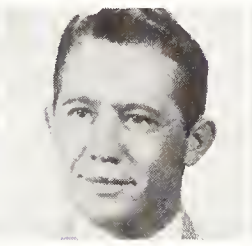

ROBERTS, Ray
Kemmerer

ROBINSON, H.
Rock River

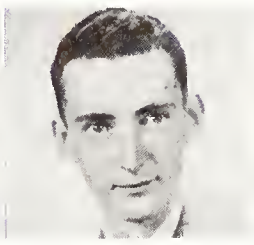

RODERMEL, Chas.
Shannon, Ill.

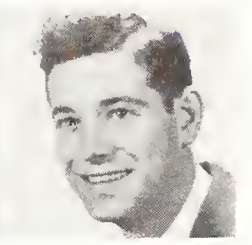

ROLICH, Franklin
Lander

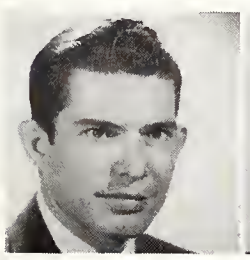

RUCHE, John
Laramie

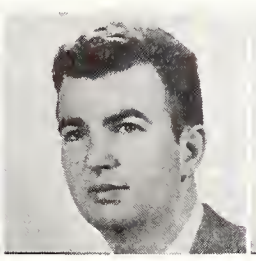

RUNNALLS, James
Greybull

ROUSH, Gordon
Laramie

RUCKMAN, Harry
Cheyenne

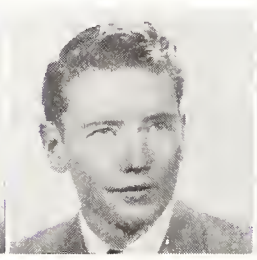

RUNGE, Roger
Morrill, Nebr.

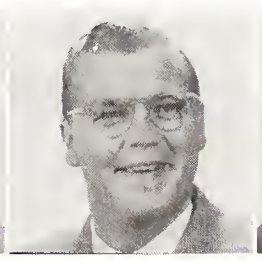

RUNNALLS, Wm.
Greybull

RUSSELL, Bennita
Wheatland

RUSSELL, Carol
Laramie

RUSSELL, Faustina
Cheyenne

RUSSELL, Thomas
Indianapolis, Ind.

SABINE, Georgia
Sunrise

SAGER, Harry C.
Lusk

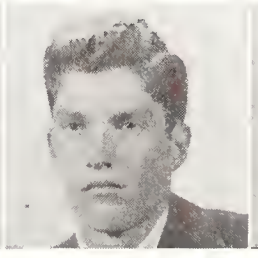

SAKALAUCES, H.
Paterson, N. J.

SANDSTROM, C.
Rock Springs

SARVIS, Margaret
Evanston

SAUNDERS, Dan
Ogallala, Nebr.

SCHAUF, Charlene
Burns

SCHEIBNER, W.
Philadelphia, Pa.

SCHILT, Rosemary
Laramie

SCHNEIDER, M.
Riverside, Iowa

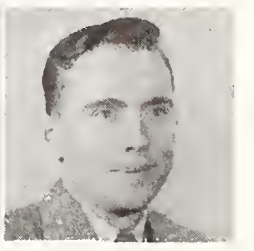

SCHULTHEIS, R.
Wilmette, Ill.

SCOTT, Helen
Casper

SCOTT, Jack
Ashland, Ohio

SEARS, Richard
Omaha, Nebr.

SESSA, Robert
Brooklyn, N. Y.

SEYFANG, John
Bitter Creek

SHAFER, Ralph
Lebanon, Mo.

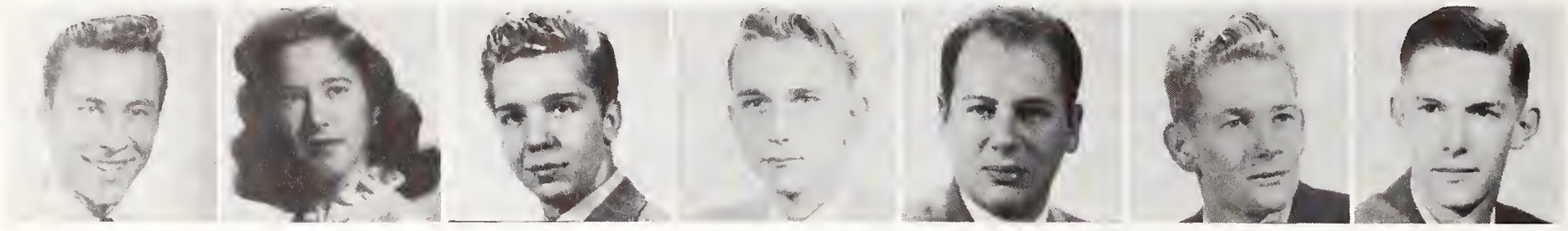

SHANOR, Richard
Sheridan

SHEAFFER, Don
Laramie

SHENEFELT, D.
Cheyenne

SHIFRAR, Louie
Winton

SHUPE, Alton
Hot Springs, S. D.

SKORDAS, James
Rock Springs

SIMMONS, Vernon
Casper

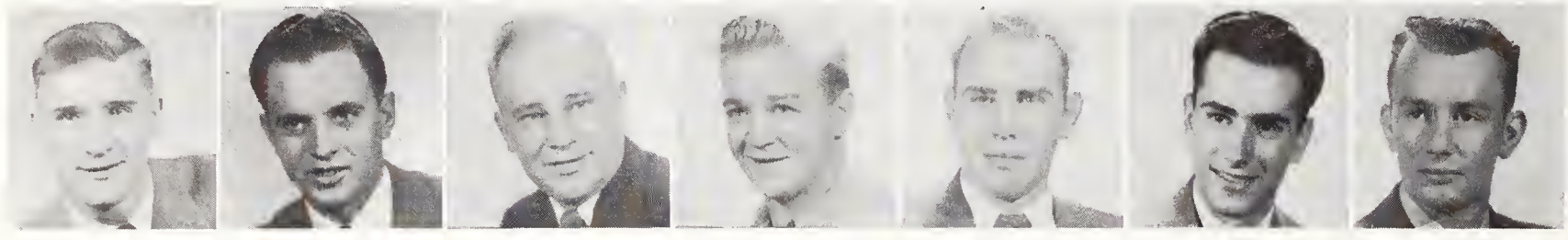

SIMPERMAN, Jim
Diamondville

SKINNER, Robt.
Pinedale

SMALL, Marilyn
Sheridan

SMITH, Joan
Cheyenne

SMITH, Margaret
Superior

SMITH, Ruth Ann
Thermopolis

SOHAJDA, Louis
Lucerne

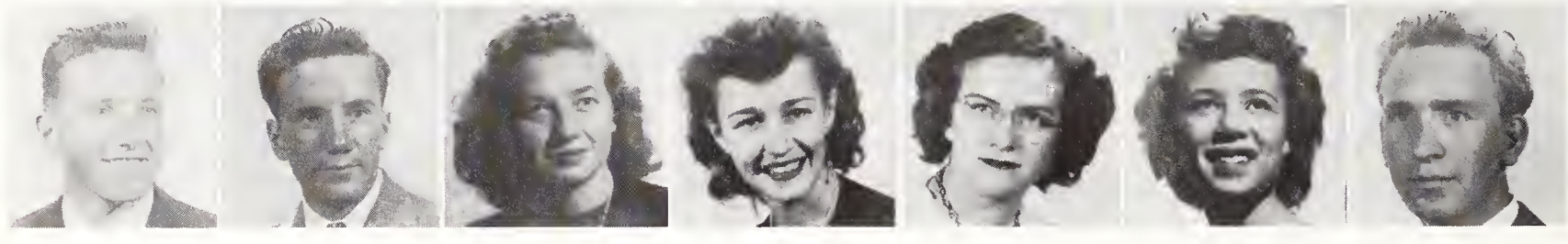

Sophomores

SOMERS, Kenneth
Osage

SORENSEN, S.
Frontier

SOULIS, Mike
Cheyenne

SPRINGER, Bob
Buffalo

SPRINGER, Robt.
Laramie

SPURRIET, Roland
No. Platte, Nebr.

STAATS, Nancy
Chugwater

STEINBORG, Bert
New York, N. Y.

STEFOIN, Rudolph
Rock Springs

STEPHENS, M. J.
Pine Bluffs

STEPHENS, V.
Sheridan

STEVENS, Janet
Laramie

STEVENS, Muriel
Cowley

STEWART, Carl
Cheyenne

STOREY, L. L.
Cheyenne

STOREY, Pat
Cheyenne

SUNADA, Mae
Green River

SUNNERGREN, E.
Cheyenne

SUTPHEN, Richard
Evanston, Ill.

SUTTON, Patricia
Casper

SUTTON, Paul
Goodman, Mo.

TALBERT, Lloyd
Humeston, Iowa

TAYLOR, Helen
Worland

THIES, Randall
Hay Springs, Nebr.

TRIMMER, John
Lander

TOBIN, Paul
Laramie

TORREY, Chas.
Torrington

TROWBRIDGE, M.
Saratoga

TRUEBLOOD, G.
Kodiak, Alaska

TSUDA, Rose
Cheyenne

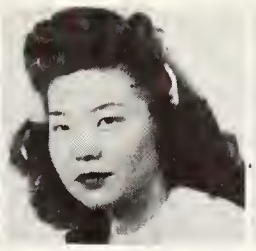

TSUDA, Tom
Cheyenne

TURNER, Robt.
Greybull

URBAN, Milton
Oberlin, Kans.

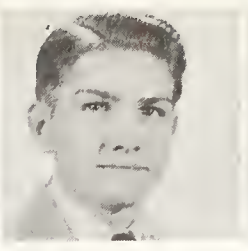

UTZINGER, Jack
Casper

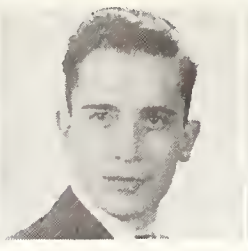

VARDEN, Ed
Monroe, N. Y.

VAUGHAN, Chas.
Beaver Dam, Ky.

VerSTRATEN, C.
Yoder

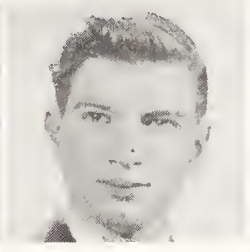

VICARS, Nan
Rock Springs

VIRGIN, NoraLee
Thermopolis

WAGERS, Robt.
Brush, Colo.

WALTERS, Eleanor
Hyattville

WALTHALL, L.
Sheridan

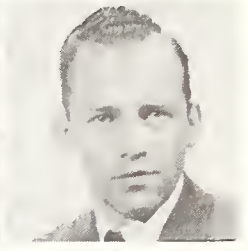

WALTHALL, Mary
Tallahassee, Fla.

WALZ, John
Milbank, S. D.

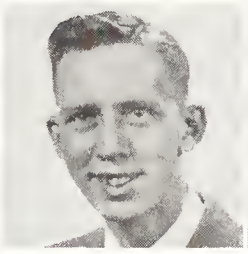

WEBER, Glen
Wheatland

WELLS, Howard
Keyser, W. Va.

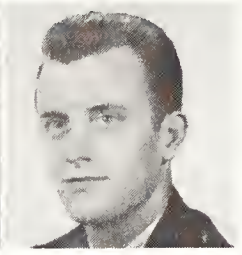

Sophomores

WEST, Homer
Grover

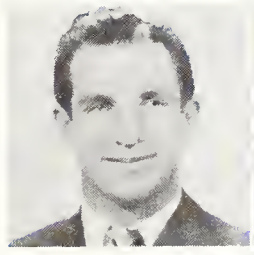

WESTLAKE, P.
Evanston, Ill.

WHITEHEAD, E.
Cheyenne

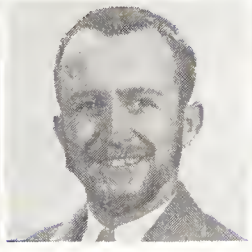

WIEDERANDERS, Marilyn
Laramie

WILHELM, Leo
Wheatland

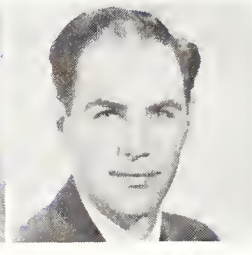

WILLHARD, W.
Laramie

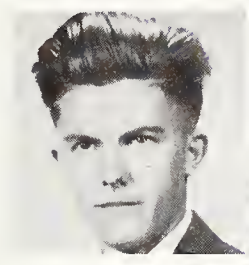

WILLIAMS, Gene
Laramie

WILLIAMS, M.
Rawlins

WILLIAMSON, C.
Burlington

WILLIS, D. Z.
Cowley

WILLSON, Geo.
Laramie

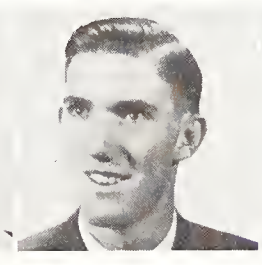

WILSON, Kenneth
Laramie

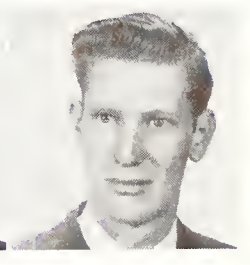

WILSON, Martin
Cheyenne

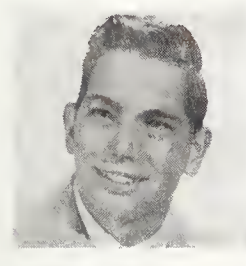

WILSON, Pat. C.
Newcastle

WILSON, Ruth
Laramie

WINCOVITCH, D.
Taylor, Penna.

WISE, James
Casper

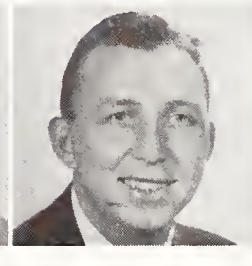

WITTENBRAKER, Marie
Laramie

WRIGHT, Margaret
Dundee, Ill.

WUTHIER, Mae
Banner

WYATT, L. V.
Laramie

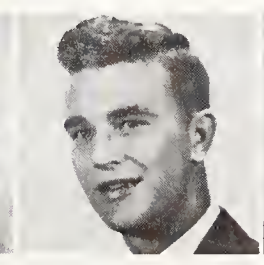

WYMORE, Jackie
Laramie

YOSHIDA, John
Quealy

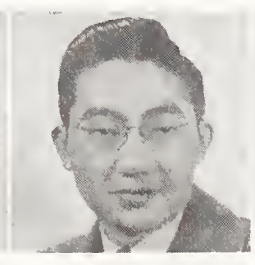

YOUNG, Neil
Evanston

YOUTZ, Kenneth
Burns

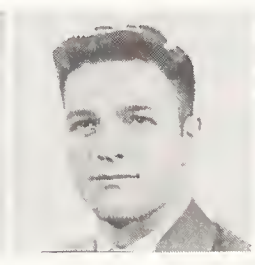

YOWELL, Donald
Green River

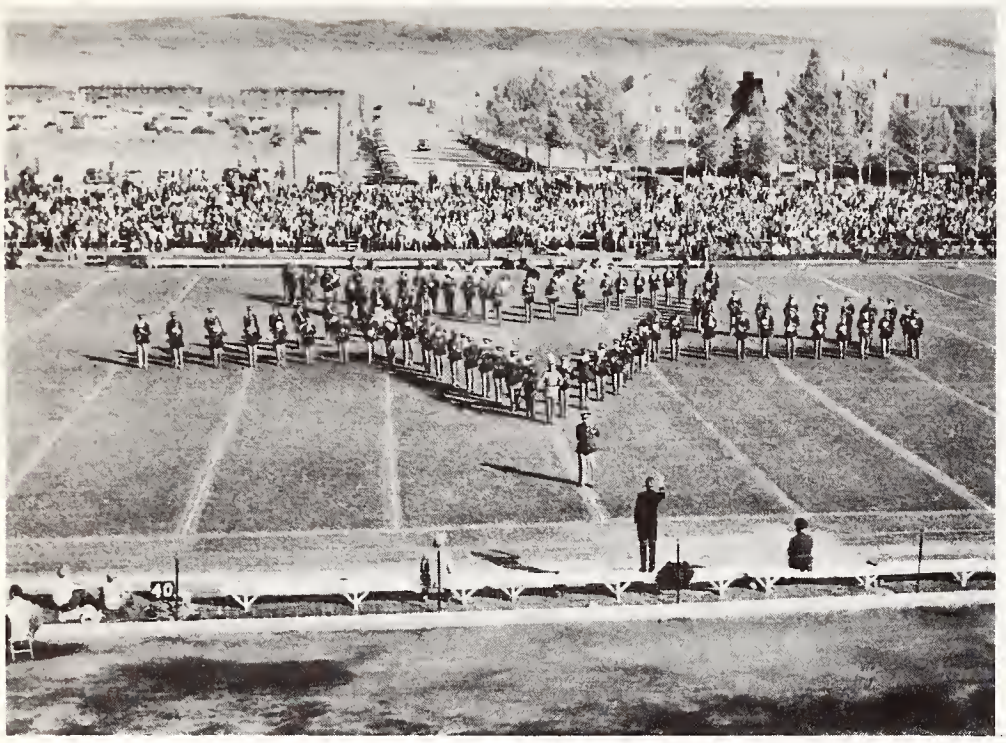

THE UNIVERSITY OF WYOMING BAND FORMS A STAR AT THE COLORADO MINES GAME.

KNIGHT HALL GIRLS WAIT TENSELY BEHIND CURTAIN BEFORE HOMECOMING SING.

JOHN KOSICH GIVES THEM THE WORD AT A PEP RALLY WHILE JOHN HEYWOOD PLAYS CATATONIC.

CHEERLEADER TRYOUTS AND SEVEN WERE SU FUL IN OUT-YELLING AND OUT-MANUEVERING COMPETITORS.

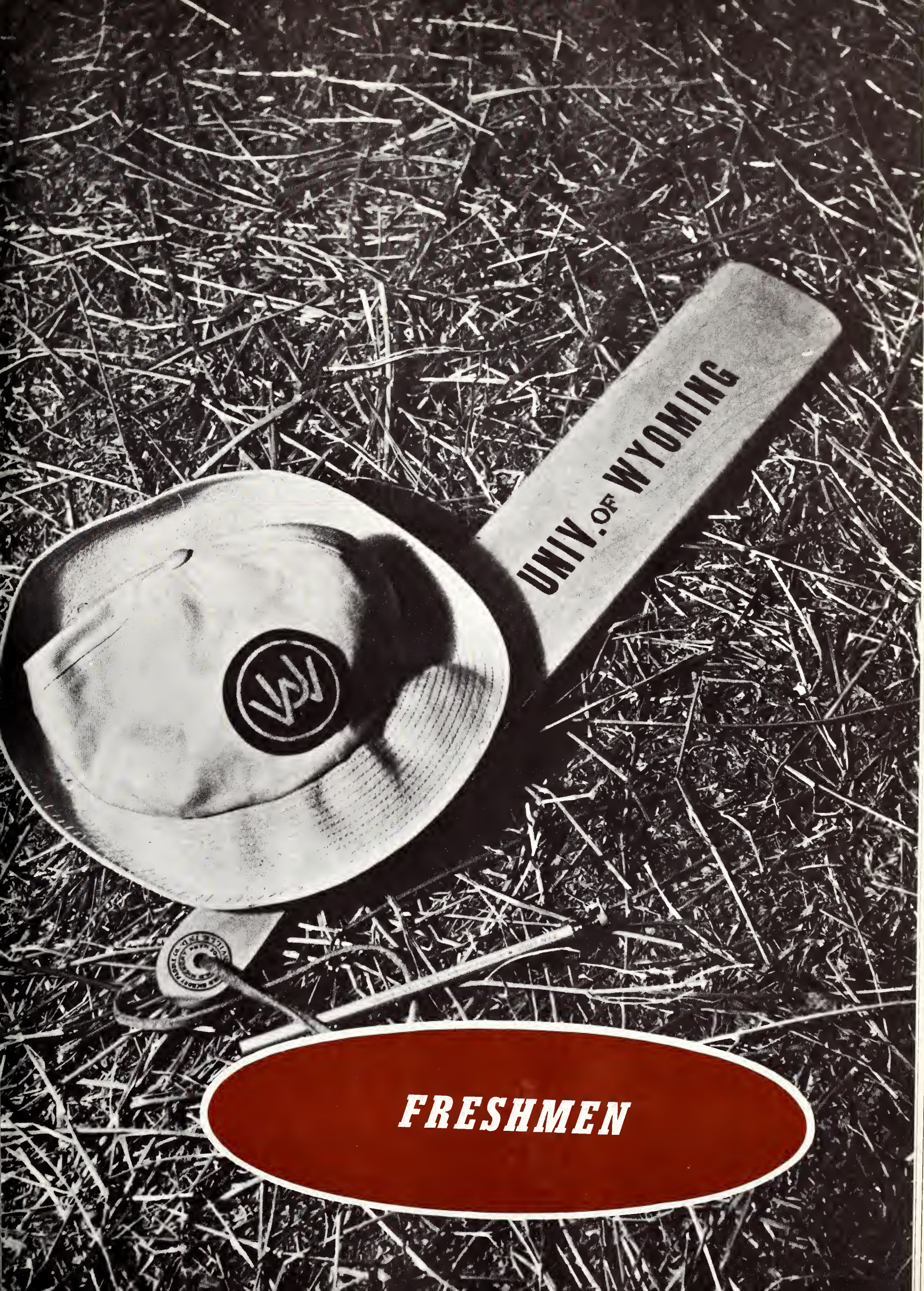

FRESHMEN

ABBOTT, Scott
Oconomowoc, Wis.

ACHENBACH, J.
Spokane, Wash.

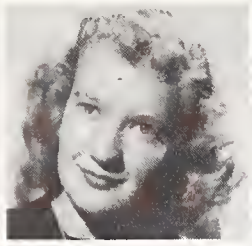

ADAIR, Anna
Hartville

ADSIT, Jim
Cheyenne

AHRENS, Margaret
Cheyenne

ALBRIGHT, B.
Sinclair

ALEXANDER, R.
Cora

ALLEN, Don A.
Laramie

ALLEN, Dorothy
Ranchester

ANDERSON, Keith
McKinnon

ANDREN, Carla
Cody

ANSELMI, M. L.
Rock Springs

ARMSTRONG, E.
Sidney, Nebr.

ARNOLD, Elnora
Hawk Springs

ASHLOCK, Dolores
Rawlins

ASPAAS, M. A.
Sheridan

ATCHISON, M. A.
Cheyenne

ATKINSON, G.
Torrington

BAGLEY, Betty
Afton

BAGLEY, Clarence
Worland

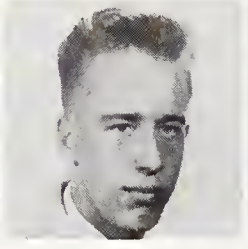

BAIER, Donald
Skokie, Ill.

Freshmen

BAKALAR, R.
Mountain View

BAKER, Barbara
Laramie

BANNEN, Howard
Rockford, Ill.

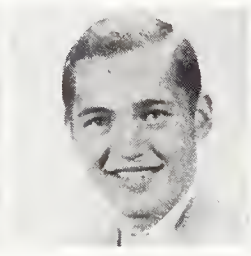

BARNES, K. R.
Evanston

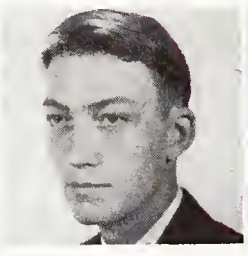

BARNEY, Reynolds
Honolulu, Hawaii

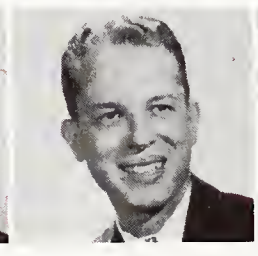

BARRY, William
Lamar, Colo.

BARTSHE, Phyllis
Glenrock

BATH, Betty Anne
Laramie

BATH, Donald
Riverton

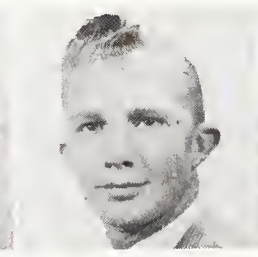

BATMAN, Larry
Pierce, Colo.

BEARDSLEY, Bill
Torrington

BELL, George
Rawlins

BENDER, Kenneth
Belvidere, Ill.

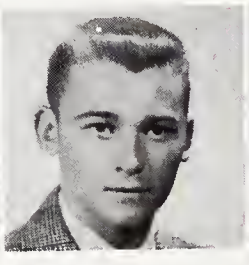

BENT, Roger
Sheridan

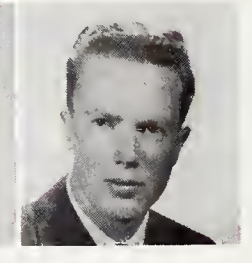

BERESFORD, Betty
Denver, Colo.

BERLIN, Edward
Riverton

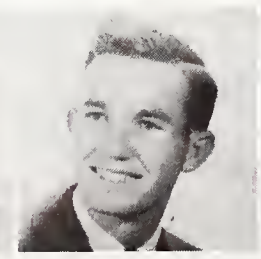

BERRY, Allen J.
Glendo

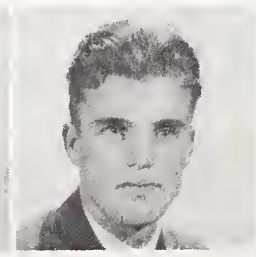

BEUTLER, Robt.
Kemmerer

BIEG, William
Edgerton

BIELONKO, L.
Hartford, Conn.

BIRCH, Thomas
Thermopolis

BIRD, Douglas
Laramie

BLAGG, Mahlon
Lusk

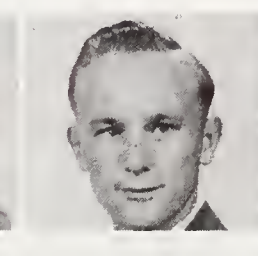

BLAKE, Sherb
Midwest

BOGENSBERGER, John
Cheyenne

BOLICH, Kenneth
Thermopolis

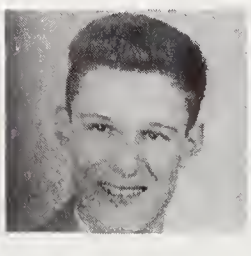

BOSWELL, Betty
Cody

BOWEN, Joan
Rawlins

BOWER, Ray
Worland

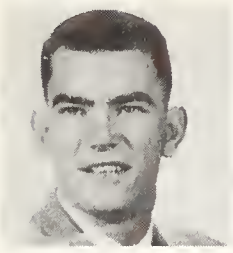

BOYCE, Chas.
Lovell

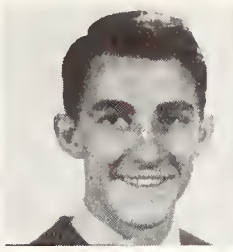

BOYER, Donald
Torrington

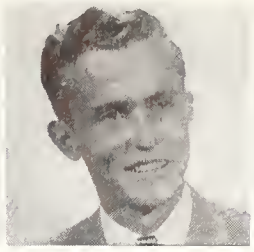

BRIDGES, Marilyn
No. Platte, Nebr.

BROOKS, Abby
Casper

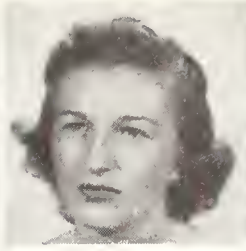

BROOKS, Asa
Laramie

BROWN, Betty
Weston

BROWN, George
Thermopolis

BROWN, William
Weston

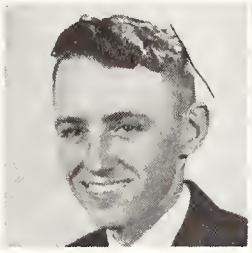

BUCKERT, Cloyce
Shoshoni

BUCKLEY, Joseph
Cokeville

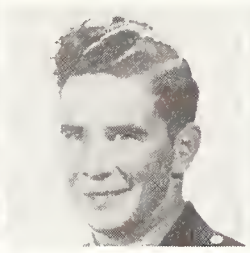

BUENGER, Robert
Cheyenne

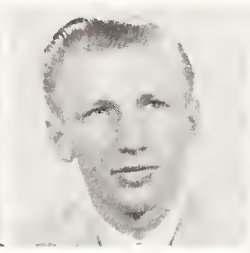

BULL, Harold
Dayton

BURK, Creighton
Kansas City, Mo.

BURKE, Allan L.
Berkeley, Calif.

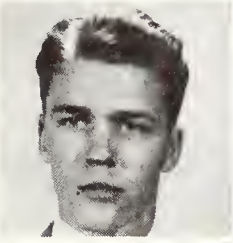

BURKE, Ronald
Lovell

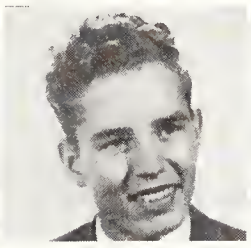

BYRNE, Corabelle
Piedmont

BYRNES, Edwin
Colo. Springs, Colo.

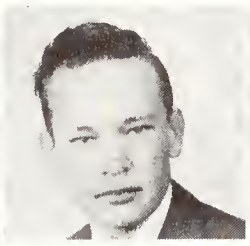

CAIN, Dolores
Hartley, Iowa

CAIN, Margaret
Casper

CALDWELL, Pat
Riverton

Freshmen

CAMERON, Jack
Grass Creek

CANFIELD, Wanda
Upton

CAREY, Bill
Sheridan

CARLTON, N.
Laramie

CARROLL, Elmer
Cheyenne

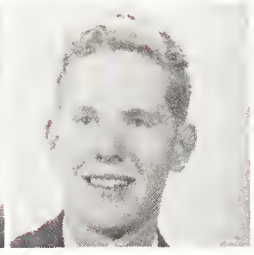

CARROLL, Gerald
Sheridan

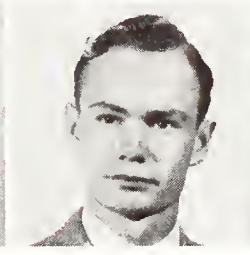

CARROLL, M. F.
Douglas

CARSON, Daniel
Pinedale

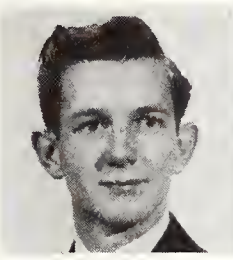

CATHCART, E.
Cody

CAUDILL, Ivan
Cane

CHARLES, Howard
St. Charles, Ill.

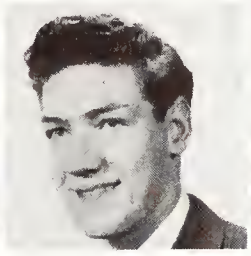

CHINBURG, P.
Riverton

CHRISTENSEN, A.
Kimball, Nebr.

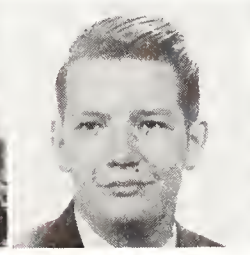

CHRISTENSEN, D.
Laramie

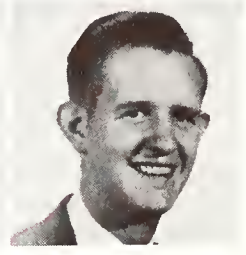

CLARK, Gerald
Green River

CLARK, Gilbert
Green River

CLARK, Lewell
Jackson

CLARK, Margaret
Evanston

CLODIUS, Fred
Pinedale

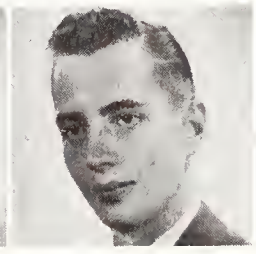

COLEMAN, Bruce
Wheatland

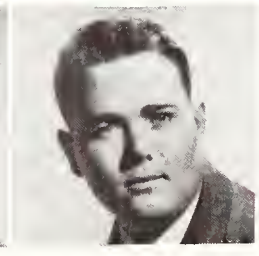

CONARD, Chester
Reeds, Missouri

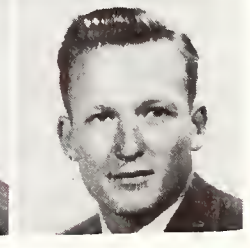

CONDREN, Wm.
Chicago, Ill.

CONLEY, Robert
Afton

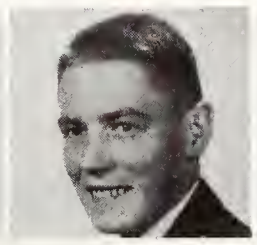

CORDINER, Wm.
Cheyenne

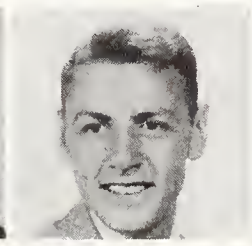

CORNELL, Joseph
Saratoga

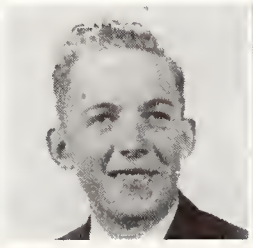

CORSBERG, V.
Laramie

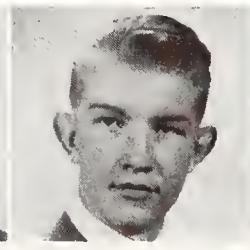

CORTNEY, Francis
Kimball, Nebr.

COSEIA, Anthony
Brooklyn, N. Y.

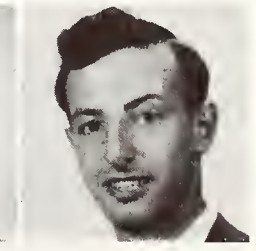

COUGHLIN, J.
Park Ridge, Ill.

COUTTS, Barbara
Evanston

COVINGTON, Pat
Laramie

COX, Donald
Elsinore, Calif.

COX, Richard
Elsinore, Calif.

CREEL, Preston
Pitman, N. J.

CROMPTON, B.
Evanston

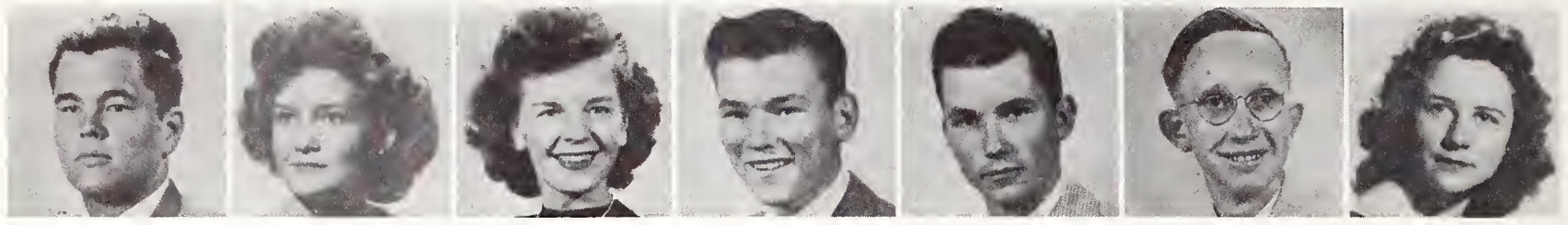

CROSLEY, Clyde
Glenrock

CRUTCHER, Frank
Ogallala, Nebr.

DALE, Albert
Rawlins

DALY, Jerry
Casper

DAVIS, Austin
Nashville, Tenn.

DAVIS, Bonnie
Arlington, Va.

DAVIS, Janet
Cheyenne

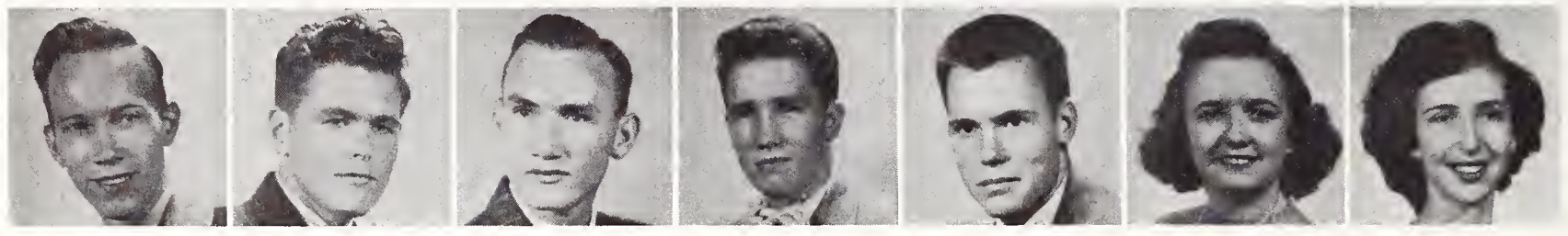

DAVIS, Linn
Lakewood, Colo.

DAVIS, Marjorie
Rawlins

DAVIS, Ora Gay
Green River

DAY, William
Worland

DECKER, Clifford
Sinclair

DEMPSTER, Robt.
Cody

DENTON, Louis
Cheyenne

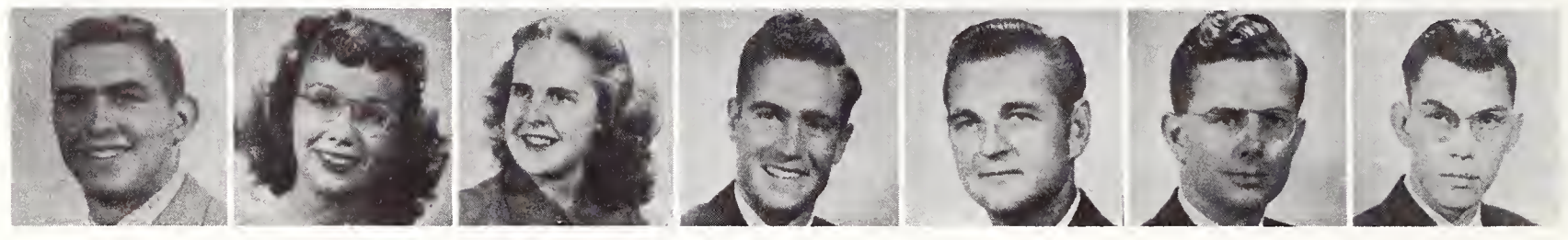

Freshmen

DeSOMBER, Dick
Greybull

DETI, Sharon
Laramie

DeVIER, Sunny
Torrington

DEWEY, Joan
Big Horn

DIERKS, Dean
Riverton

DIPOMA, Anthony
Cheyenne

DOONAN, R.
Sunrise

DORNAN, Robert
Moose

DOWNING, W.
Denver, Colo.

DUKES, Jerald
Laramie

DUNN, Darwin L.
Craig, Colo.

DUNN, Leonard
Hanna

DUNNING, C.
Evanston

DURKEE, Edw.
Cody

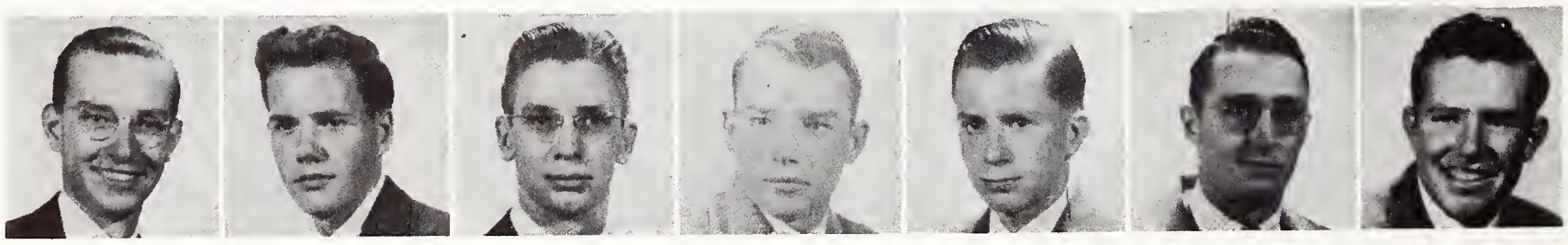

DUSTIN, Miles
Lamont

DYAR, Margaret
Craig, Colo.

ECKERDT, Ethel
Manderson

EDWARDS, Bryan
Cody

ELWOOD, Maxine
Riverton

ENGSTROM, R.
Green River

ERICKSON, Janice
Denver, Colo.

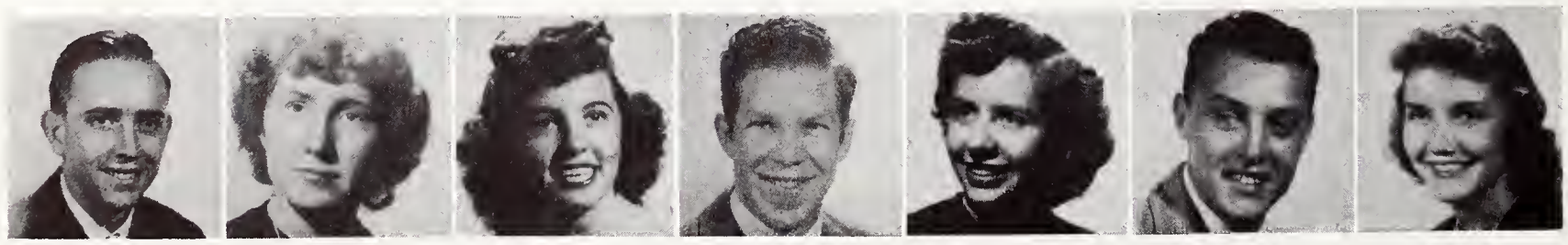

ESTES, Vernon
Inglewood, Calif.

FEENEY, Thomas
Hanna

FENEX, Guy
Glenrock

FENN, Henry
McComb, Miss.

FICHTNER, M.
Lovell

FINNERTY, T.
Cheyenne

FISHER, John M.
Mead, Wash.

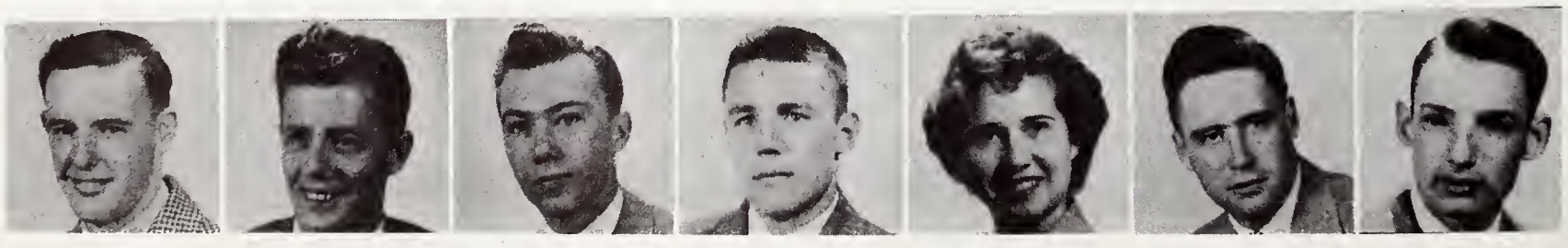

FITCH, Phoebe
Gillette

FOLLUM, Lillian
Hulett

FORMAN, Rae
Lyman

FOSSEY, Anna
Lander

FOSTER, Bill
Laramie

FOWLER, Edw.
Cheyenne

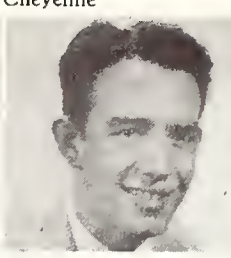

FREEMAN, Gladys
Laramie

FREYTAG, John
Laramie

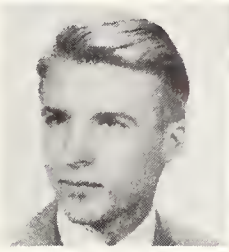

FRIESEN, George
Pine Bluffs

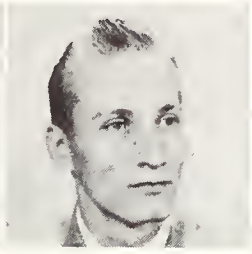

FRITZLER, Bruce
Worland

FRODSHAM, F.
Evanston

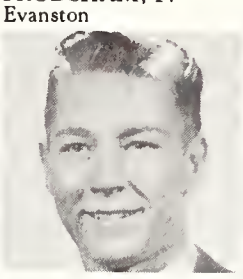

FROME, Ted
Afton

FUERST, Donna
Riverton

FULKERSON, O.
Riverton

GAEDE, Harold
Elgin, Ill.

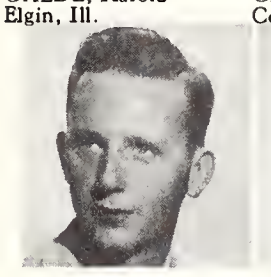

GANTON, Douglas
Corona, Calif.

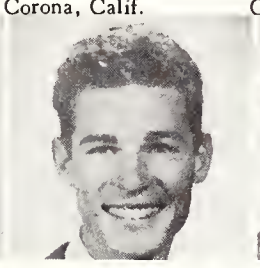

GANTT, Jacqueline
Casper

GARD, Philip
Lander

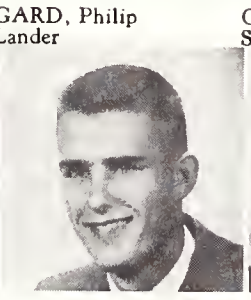

GARRETT, E.
Sheridan

GERGEL, Stella
Warren, Ohio

GIBSON, Wm.
Casper

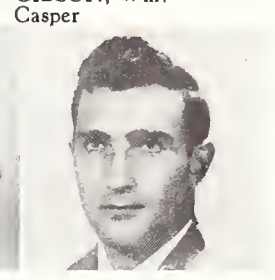

Freshmen

GILBERT, Bill
Laramie

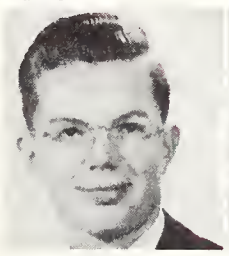

GILES, Pat
Seneca, Nebr.

GILL, Ralph
Jackson

GIURLANDO, C.
Newark, N. J.

GISH, Bob
Basin

GLASCOCK, Wm.
Rawlins

GLENN, Pauline
Denver, Colo.

GLIGOREA, Geo.
Sheridan

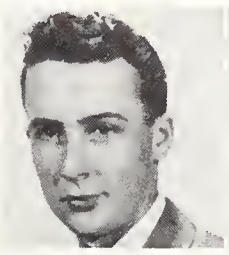

GOLDBERG, G.
Kemmerer

GOLDMAN, Ellen
Port Huron, Mich.

GOODRICH, W.
Douglas

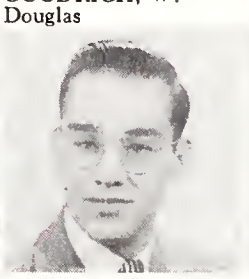

GORANSON, A.
Waltham, Mass.

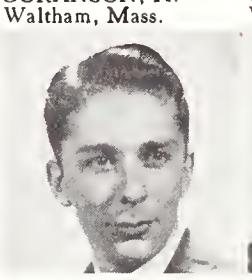

GREEN, Rosemary
Worland

GREENE, Allen
Afton, Ill.

GRIFFITHS, Earle
Jackson

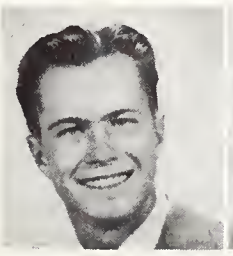

GROUND, Dolores
Casper

GUNTER, Curtis
Ware Shoals, S. C.

GUSCHEWSKY, J.
Lander

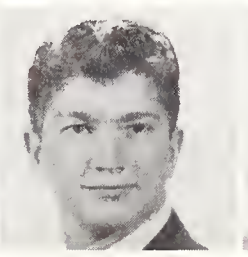

HACKLEMAN, G.
Riverton

HAGEMAN, James
Shawnee

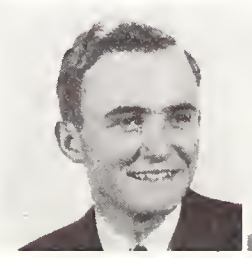

HAMBLIN, Allen
Evanston

HAMILTON, M.
Osage

HAMILTON, Bill
Casper

HAROKOPIS, M.
Rock Springs

HARRINGTON, E.
Cheyenne

HARROWER, Jean
Pinedale

HART, Jack
Canon City, Colo.

HATCHER, Ruth
Laramie

HAUGARD, M.
Laramie

HAUTALA, Ben
Rock Springs

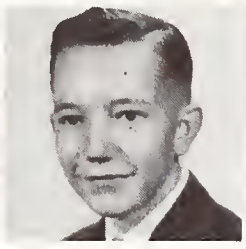

HAWKINS, L.
Lander

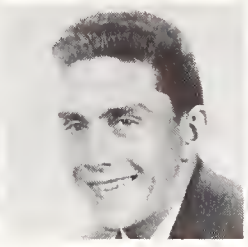

HAYS, Betty
Newcastle

HEINZ, Marjorie
Torrington

HEJDE, Chester
Sundance

HELTERBRAN, W
Torrington

HENDERSON, D.
Saltair, Utah

HENNING, Keith
Cheyenne

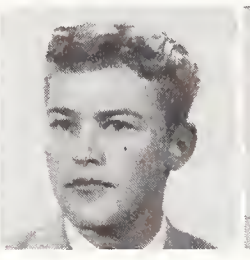

HENNINGSEN, C.
Hanna

HERBECK, Norma
Riverton

HETHERINGTON, Joy
Laramie

HILE, Glenellyn
New Orleans, La.

HILL, Elizabeth
Buffalo

HILL, Ted
Casper

HING, Kay Yuen
Laramie

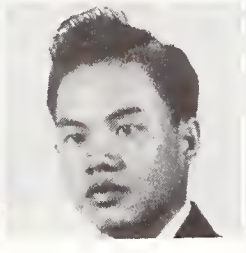

HINKLEY, Jerry
Detroit, Mich.

HIRASAWA, Paul
Arapahoe

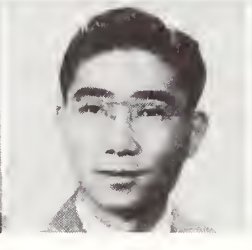

HODGSON, R.
Chugwater

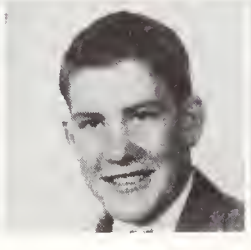

HOFFMAN, James
Walker, Iowa

HOLAWAY, W.
Grant, Nebr.

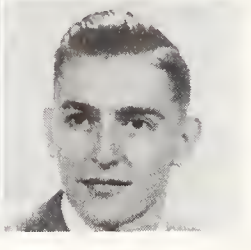

Freshmen

HOLKENBRINK, Marge
Torrington

HOLM, Gerald
Greybull

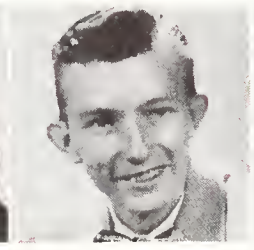

HOLUB, Daniel
Omaha, Nebr.

HOOTMAN, V.
Rawlins

HOPKIN, Karlee
Wendell, Idaho

HORKAN, Jordan
Sheridan

HORNBECK, Jo
Baggs

HORSTMAN, M.
Belle Fourche, S. D.

HUGHES, Robt.
Laramie

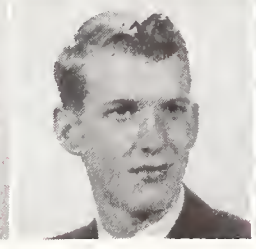

HUNTER, Edw.
Rawlins

HUTCHINSON, Marion
Rockford, Illinois

INCONTRO, Sam
Omaha, Nebr.

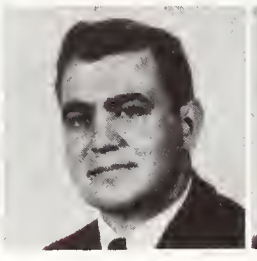

INDERGARD, L.
Casper

INGHAM, Chas.
Lingle

IRVINE, John
Walden, Colo.

IRVIN, Ruth
Powell

JACKSON, L. L.
Elk Mountain

JAMES, Robt.
San Bruno, Calif.

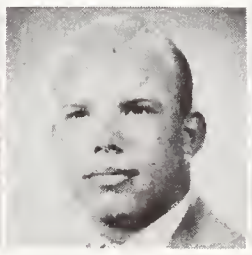

JAYNE, Jerry
Laramie

JENNINGS, Geo.
Princeton, W. Va.

JENSEN, Donald
Laramie

JIACOLETTI, Fred
Kemmerer

JOHNS, Jerry K.
Story

JOHNSON, J. L.
Grinnell, Iowa

JOHNSON, Leo R.
Saltair, Utah

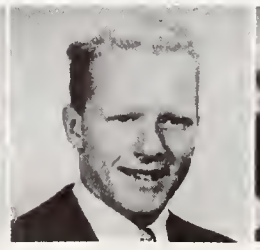

JOHNSON, M.
Chevenne

JOHNSON, R.
Rockford, Ill.

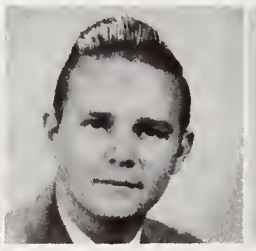

JOHNSON, Wm.
Casper

JOHNSTON, E.
Manderson

JOHNSTON, R.
Ranchester

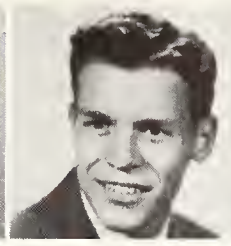

JONES, Ivan R.
Rock Springs

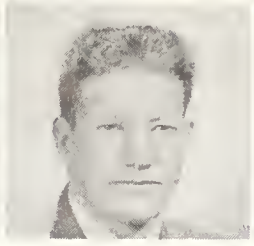

JONES, Richard D.
Savery

JONES, Robt. N.
Hammond, Ind.

JONES, Tommy L.
Midwest

JORGENSEN, Carl
Pinedale

JORGENSEN, R.
Sheridan

JUDY, Elwood K.
Burns

JUROSEK, Robt.
Laramie

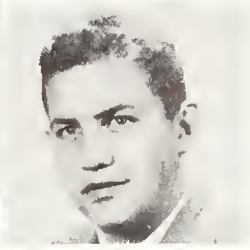

KAAN, Nick
Lusk

KAHN, Barbara
Cheyenne

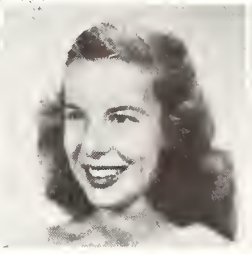

KALINAY, Donald
Laramie

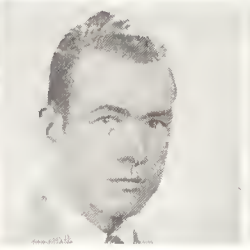

KALIVAS, Bill
Rock Springs

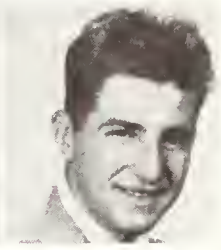

KASER, Edwin
Pine Bluffs

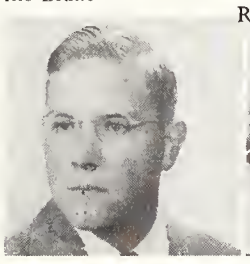

KAZMERCHAK,
Clare
Rawlins

KEAN, Marilyn
Carson City, Nev.

KECK, Russell
Rapid City, S. D.

KEELE, Don
Lovell

KEISER, Walter
Laramie

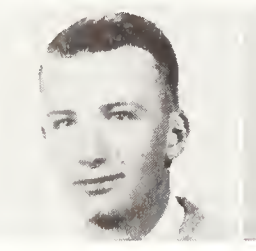

KELLEHER, Gerald
Rawlins

Freshmen

KELLY, Allen
Torrington

KERSHISNIK, D.
Rock Springs

KERSHISNIK, Joe
Cokeville

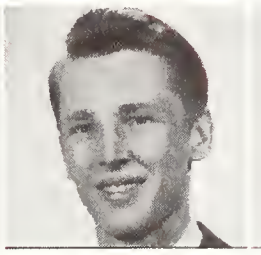

KILGORE, Charles
Wheatland

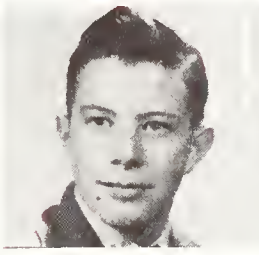

KILMER, Everett
Lusk

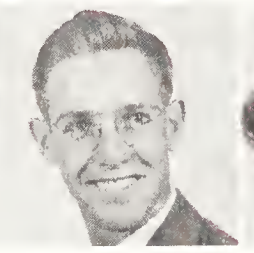

KINCAID, Shirley
Cheyenne

KINGHAM, Geo.
Cheyenne

KINGHAM, R.
Cheyenne

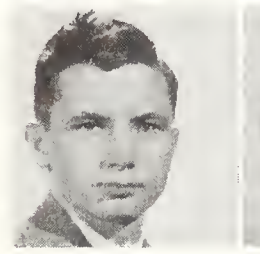

KINNAN, Joan
Cody

KIRBY, William
Casper

KITTLE, Lillian
Powell

KIVI, Wilma
Hanna

KLEIN, Daryl
Cheyenne

KNIGHT, Betty
Torrington

KNOX, Robt.
Cheyenne

KOCHERHANS,
Renee
Lovell

KOHL, JoAnn
Torrington

KRINKE, Aneta
Haley, N. Dak.

KUBO, Carl
Torrington

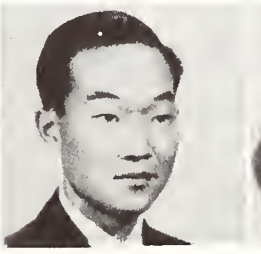

KURTZ, Oleta
Cody

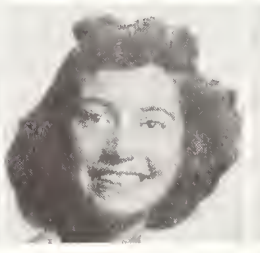

LAMB, Duane
Cheyenne

LANDERS, Harold
Riverton

LANE, Kenneth
Scottsbluff, Nebr.

LARSEN, Donald
Torrington

LATTA, M.
Fort Laramie

LAUCK, Marvin
Wheatland

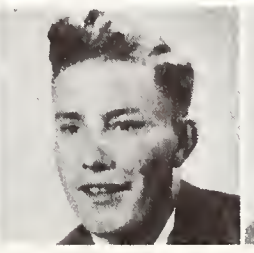

LAVERY, Bob
Superior

LAWRENCE, J.
Sinclair

LAWRENCE, Robt.
Buffalo

LAWTON, Latham
Casper

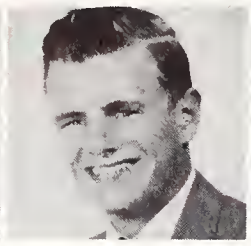

LECKENBY, Phil
Rawlins

LEEDY, Richard
Rapid City, S. D.

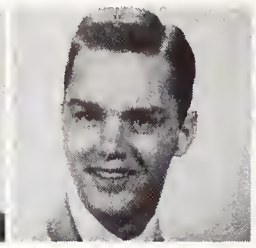

LeMERE, Albert
Woodmont, Conn.

LENERTZ, V.
Sheridan

LEONARD, M.
Laramie

LESEBERG, Alice
Dubois

LESSER, Conrad
Cheyenne

LESSINGER, M. L.
Nampa, Idaho

LEWANDOSKI, T.
Cheyenne

LEWIS, Guida
Kemmerer

LEWIS, Jean
Wheatland

LEWIS, Ralph
Laramie

LIAMOS, Paul
Newcastle

LIEBAU, Priscilla
Laramie

LINN, Robt. G.
Moneta

LIVINGSTON, L.
Newcastle

LOGAN, Shirley
Jackson

LOHMAN, E.
Cheyenne

LORENZI, Orion
Kemmerer

Freshmen

LOWERY, Bruce
Cheyenne

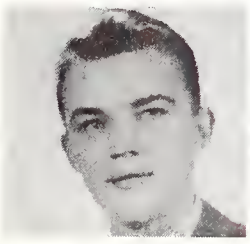

LOWRY, Marlin
Laramie

LUCKS, James
Cheyenne

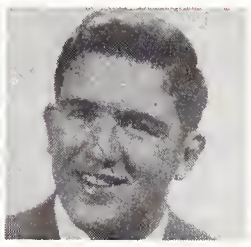

LUND, John
Lusk

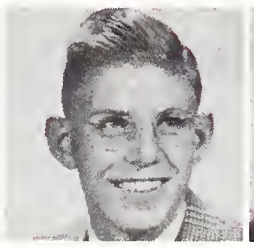

LUTKINS, Martin
Cody

LYNCH, Janet
Lamont

LYNCH, Peggy
Cheyenne

MABIC, Donald
Cheyenne

MacDONALD, Don
Cheyenne

MacFARLANE, W.
Cody

MACKLAY, Gale
Sheridan

MACY, Dick
Powder River

MADDEN, Velda
Laramie

MAHLMAN, Kent
Crawford, Nebr.

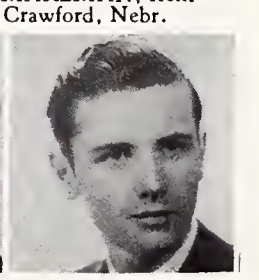

MALINKE, Donald
Laramie

MARCOTT, Chas.
Anchorage, Alaska

MARINCIE, Philip
Big Piney

MARQUISS, Robt.
Pine Bluffs

MARET, Ray
Thermopolis

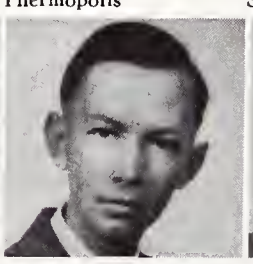

MARTIN, Eugene
Superior

MARTIN, Jean
Casper

MASON, B. M.
Burns

MATHEW, D.
Kaycee

MAYER, Donald
Cowley

MAZZARELLA, E.
Danielson, Conn.

McAULEY, Mary
Laramie

McBRIDE, Virginia
Denver, Colo.

McCAULEY, Neal
Rawlins

McCLINTOCK, B.
Sheridan

McCOLLUM, Pat.
Laramie

McCONNAUGHEY
Jack
Glenrock

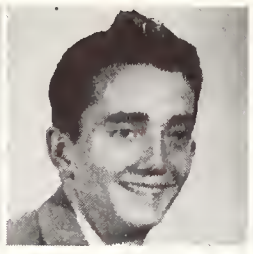

McCONNELL, D.
Laramie

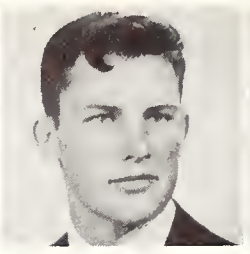

McCUE, John T.
Cheyenne

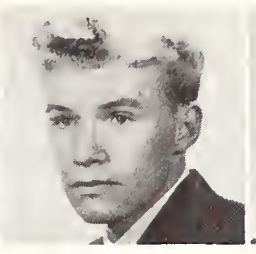

McGINNIS, Bill
Cheyenne

McGOWEN, Joseph
Cheyenne

McGRAW, Robt.
Elgin, Ill.

McINTOSH, M.
Torrington

McMURRAY, Jack
Kimball, Nebr.

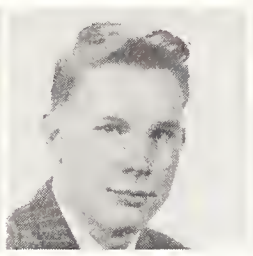

MERBACK, Donald
Wheatland

MERRILL, Clayton
Skokie, Ill.

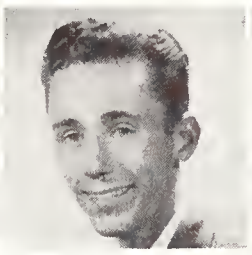

MERRITT, Ramona
Federal

MERRITT, Zenith
Bedford

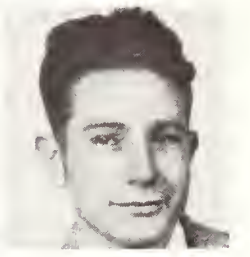

MIHANOVICH,
Antone
Rock Springs

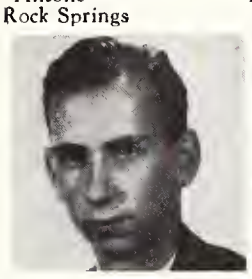

MILLARD, Lyle
Riverton

MILLER, Erwin
Greybull

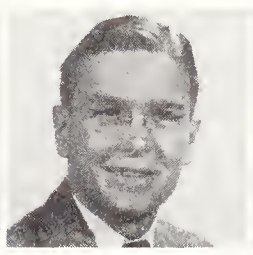

MILLER, Franklin
Buffalo

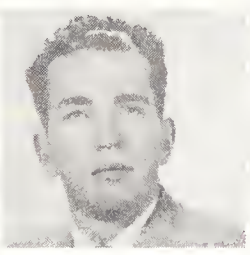

MILLER, Merele
Worland

MILLER, Robert
Cheyenne

MILLER, Roger
Torrington

Freshmen

MIRACLE, Jo
Casper

MISKIMINS, R.
Hawk Springs

MOBLEY, David
Otto

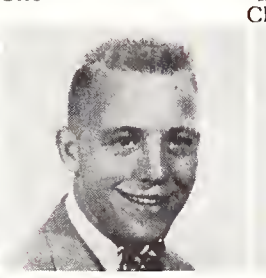

MONTGOMERY,
Bill
Cheyenne

MOORE, Geraldine
Casper

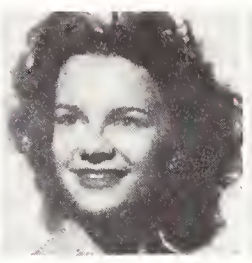

MORANDIN, E.
Cheyenne

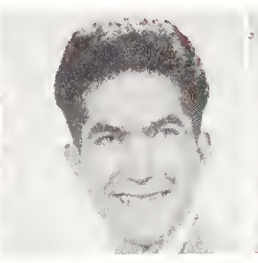

MORANDIN, Jina
Cheyenne

MORAVEK, Gerald
Hemingford, Nebr.

MORCH, Aleen
Green River

MORGANDO, F.
Rock Springs

MORRIS, Robt.
Chicago, Ill.

MORTENSEN, M.
Cheyenne

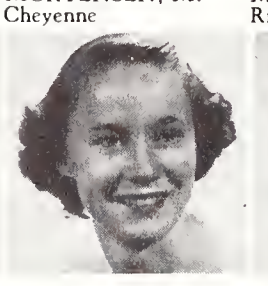

MOSER, William
Riverton

MOSES, Robert
Superior

MOYER, Edwin
Torrington

MUDD, John
Evanston

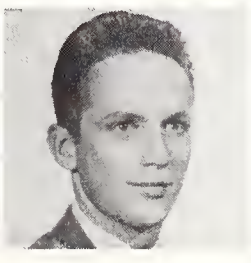

MULLIN, Larry
Wheatland

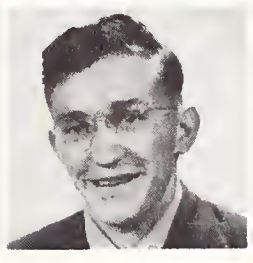

MUNDELL, Lee
Casper

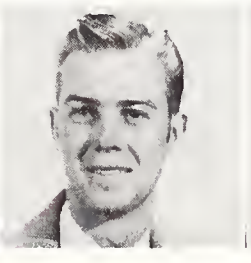

MURRAY, Larry
Little Bear

MYLETT, Larry
Wheatland

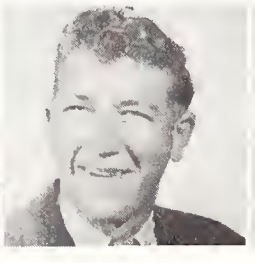

NEGRO, Robert
Lovell

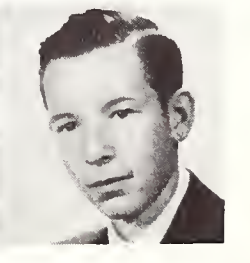

NELSON, Raymond
Norfolk, Nebr.

NESS, Donald
Rapid City, S. D.

NICKERSON,
Carol Lee
Laramie

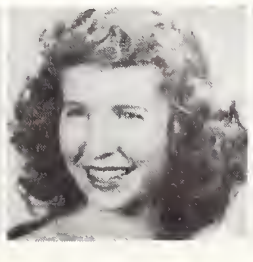

NICKOLAS, Harry
Rock Springs

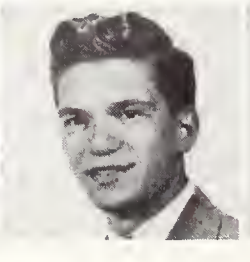

NILAND, John
Rawlins

NOONAN, Patrick
Rawlins

NORRIS, James
Cheyenne

ODEGARD, Donald
Arvada

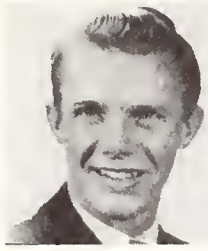

ODSTREIL, Joseph
Ogallala, Nebr.

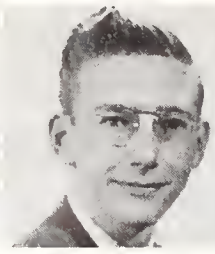

OLSON, Betty Jo
Buffalo

PAPEX, Earmen
Daniel

PAPE, Nadine
Daniel

PAPE, Norman
Pinedale

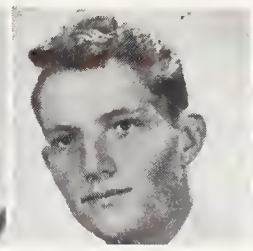

PAPE, Vinita
Daniel

PARKER, Kenneth
Cheyenne

PARKS, Charles
Wilmington, Calif.

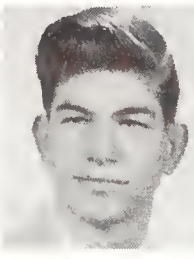

PARR, Richard
Cheyenne

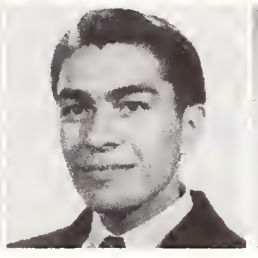

PARTRIDGE, Edw.
Burlington

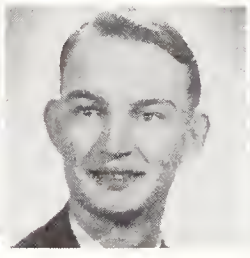

PAYSON, Howard
Lander

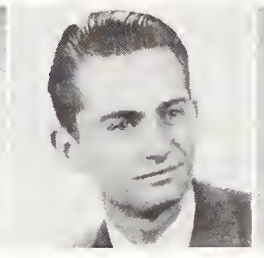

PEDON, Warren
Cheyenne

PEDERSON, Selmer
Lander

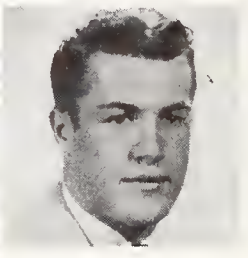

PEET, Delores
Powell

PENCE, Geraldine
Cheyenne

PERKINS, Marian
Evanston

PERKINS, Melvin
Rock Springs

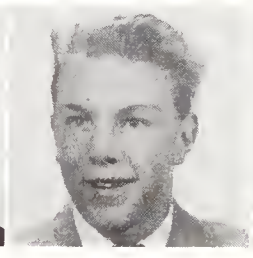

PERSSON, Carl
Springfield, Mass.

PETERS, Helen
Mead, Colo.

PETERS, Mildred J.
Lovell

Freshmen

PETERS, Shirley
Cheyenne

PETERSEN, E.
Cheyenne

PETERSON, Dee
Lovell

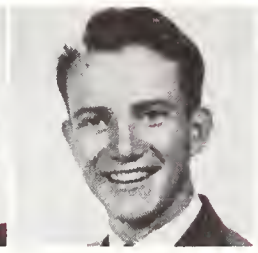

PETRY, James
Cheyenne

PETTIBONE, B.
Denver, Colo.

PEWTRESS, B.
Green River

PHILLIPS, Chas.
Evanston

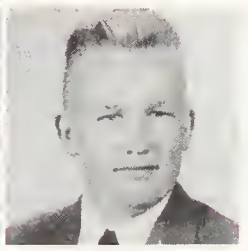

PHILLIPS, George
Rock Springs

PHILLIPS, Richard
Sheridan

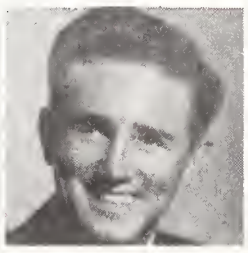

POPE, Clive
Sage

POPE, Thomas
Laramie

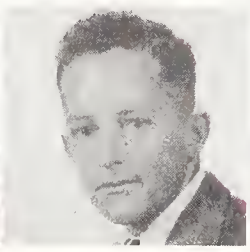

PORTER, Bruce
Greybull

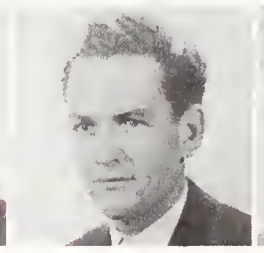

POTTER, Thomas
Kemmerer

POWELL, Lawerne
Saratoga

PUTNAM, Joy
Cody

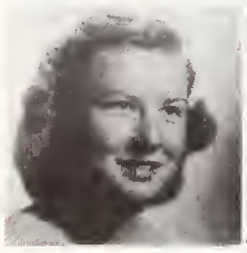

QUALLS, Melvin
Wheatland

RABB, Merrillyn
Medicine Bow

RANKIN, Anna
Rawlins

RANSOM, Bert
Laramie

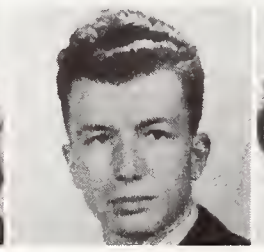

RAY, Alferna
Big Piney

RAY, Maicille
Big Piney

READY, Roger
Cheyenne

REASONER, Edw.
Casper

RECKLING, Walter
Lusk

RECTOR, Marjorie
Gebo

REESY, John
Worland

REEVES, Douglas
Madison, Tenn.

REID, Edward
Buffalo

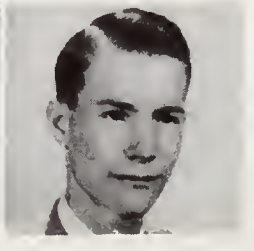

REINECKE, Leon
Sundance

REMSTER, Harold
Chugwater

RERUCHA, Elmer
David City, Nebr.

RESTIVO, Ignatius
Cheyenne

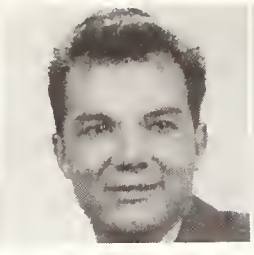

REYNOLDS, A.
Green River

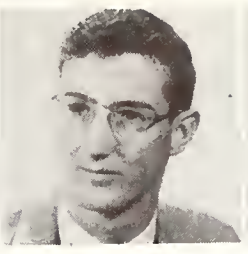

REYNOLDS, Orson
Rawlins

RHINEHART, S.
Laramie

RHODES, Cecil
Sidney, Nebr.

RHODINE, Norman
Cheyenne

RICHARDSON, F.
Sheridan

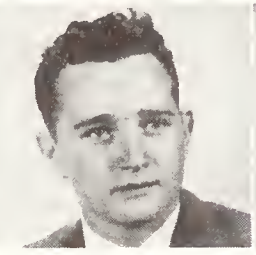

RIFE, Ramon
Torrington

RINGER, James
Keeline

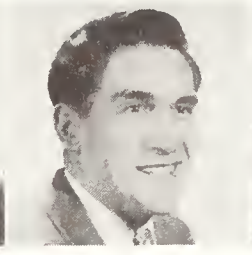

RIZZI, Virgil
Reliance

ROBERTSON, R.
Milwaukee, Wis.

ROBINSON, D.
Newcastle

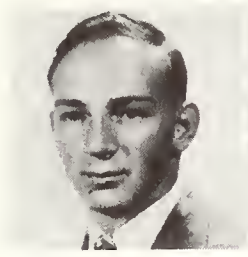

ROCHFORD, Jean
Sheridan

ROCHFORD, Joan
Sheridan

ROGERS, Beverly
Laramie

ROLLINS, George
Cheyenne

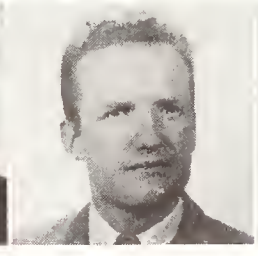

ROSENTHAL, Jack
Buffalo

ROYCE, Neil
Cheyenne

Freshmen

RUMMEL, George
Casper

RUSSELL, Jack
Kimball, Nebr.

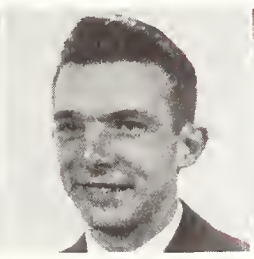

SALSBURY, S.
Cheyenne

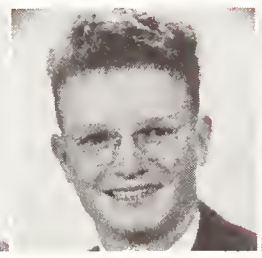

SALZMAN, Allen
Worland

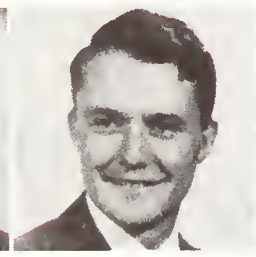

SAMUELSON, M.
Evanston

SANDAHL, W.
Cheyenne

SANFORD, Katy
Thermopolis

SANKE, Bill
Chicago, Ill.

SCHAFER, Dick
Ethate

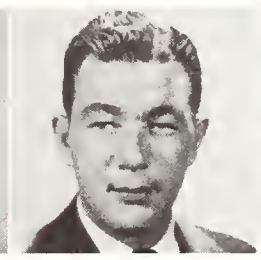

SCHAMBER, Ruth
Riverton

SCHNATHORST, William
River Forest, Ill.

SCHNEFF, Eugene
Laramie

SCHONEBERG, John
Cheyenne

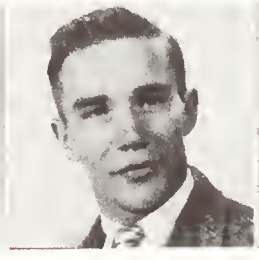

SCHROEDER, D.
Sheridan

SCHWARTZ, Betty
Casper

SCOTT, Mildred
Cheyenne

SCOTT, Walter
Gillette

SCOTT, Walter N.
Chicago, Ill.

SCRUTCHFIELD, Mary
Sheridan

SEEBURG, Patricia
Rock Springs

SELBE, Hazel
Phillipsburg, Kan.

SELLERS, John
Ft. Bridger

SEMLER, Hubert
Corona, Calif.

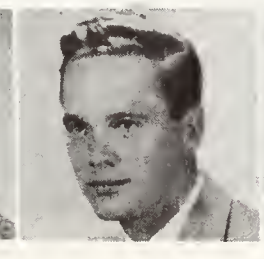

SHARP, Janet
Sheridan

SHATTO, Earl
Douglas

SHELDON, Ellen
Riverton

SHERMAN, G.
Cheyenne

SHOOP, Marvin
Pavillion

SHORES, Mae
Cheyenne

SIKORA, Orwil
Sheridan

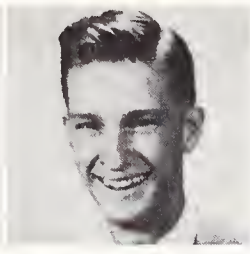

SIMMONS, Walter
Cowley

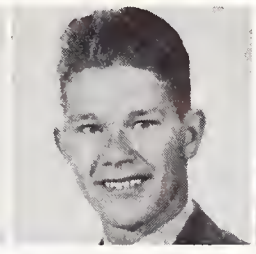

SMITH, Clara
Big Piney

SMITH, Jay
Casper

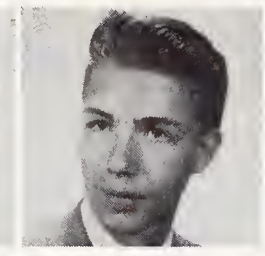

SMITH, Robert L.
Arlington, Calif.

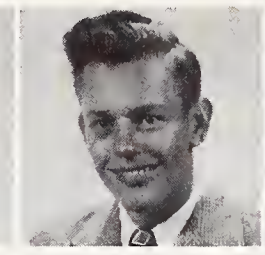

SMITH, Wm. D.
Carpenter

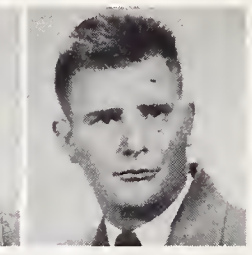

SNELL, JoAnn
Cowley

SNOCKER, E.
Mechanieville,
N. Y.

SNYDER, James
Grass Creek

SNYDER, Robert
Lovell

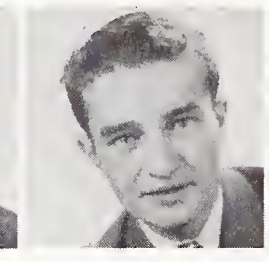

STACEY, John
Rock Springs

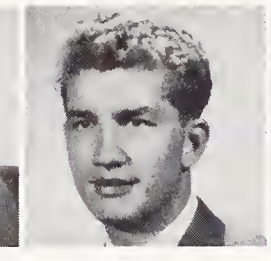

STANCZYK, D.
Cheyenne

STEINHOUR, T.
Kemmerer

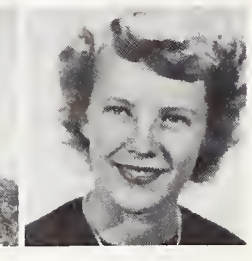

SONDER, Leslie
Veteran

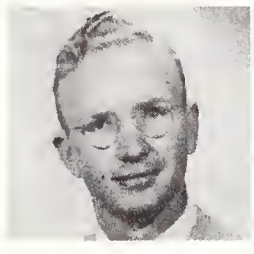

SPARKS, Theda
Wheatland

SPIEGELBERG, D.
Laramie

STEPHENS, June
Green River

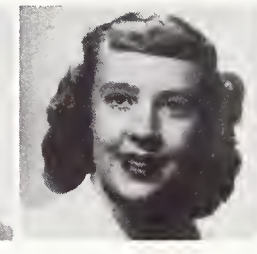

STEVENS, Joan
Laramie

STOCK, Joan
Sheridan

STOCKHOUSE, B.
Casper

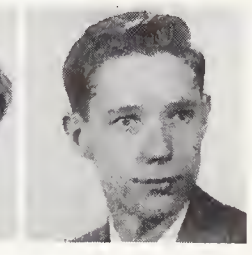

Freshmen

STODDARD, Chas.
Rawlins

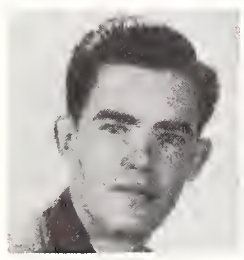

STOREY, J. Robt.
Cheyenne

STORY, John
Casper

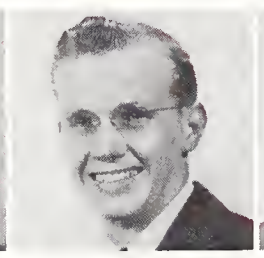

STRALEY, James
Riverton

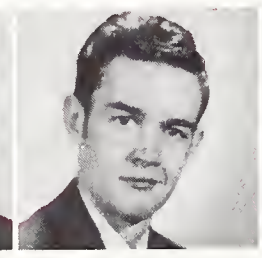

STRAYER, Martha
Rock Springs

STRICKER, Walter
Staten, Island, N.Y.

SUTTON, James
Cheyenne

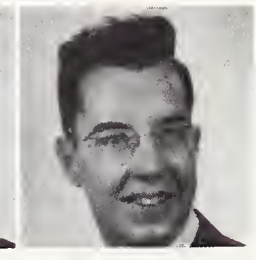

SUTTON, Lawrence
Goodman

SUYEMATSY,
Toyo
Casper

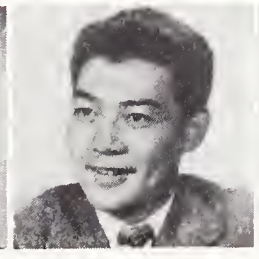

SWAN, Dean
Wheatland

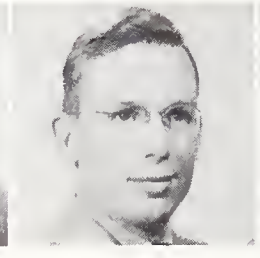

SWANSON, Duce
Casper

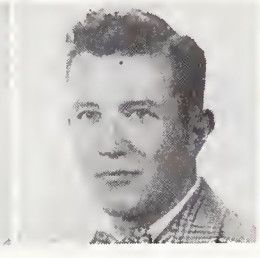

TACKETT, Don
Casper

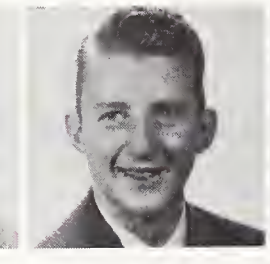

TAGGART, Raye
Cody

TANAKA, James
Rock Springs

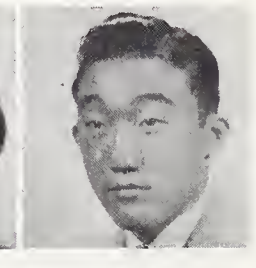

TARAKA, Chiyoko
Kemmerer

TAUCHER, L.
Rock Springs

TAYLOR, Beatrice
Fort Bridger

TAYLOR, Donald
Lusk

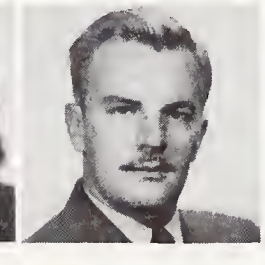

TERRAN, Joseph
Stamford, Conn.

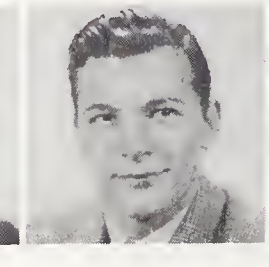

TERRY, Patricia
Laramie

THOMAS, Ralph
Sheridan

THOMAS, Venlee
Lingle

THOMASON, M.
Laramie

THOMPSON, D.
Laramie

THOMPSON, E.
Lance Creek

THOMPSON, R. S.
Newcastle

THOMPSON, Wm.
Cheyenne

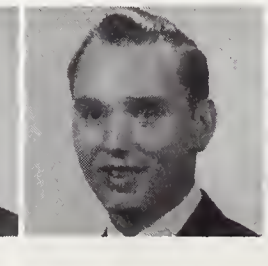

THOMPSON, Sally
Daniel

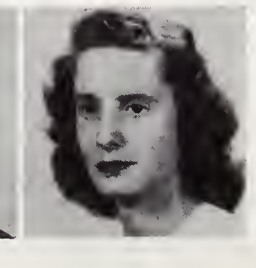

TOTTENHOFF, J.
Cheyenne

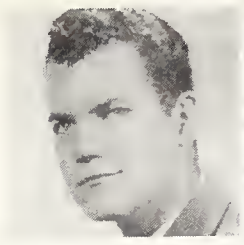

TRAVELUTE, V.
Daniel

TRIMMER, Patricia
Cheyenne

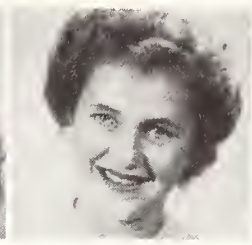

TRUBEY, Dale
Cheyenne

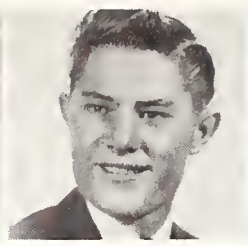

TRUE, Lowell
Torrington

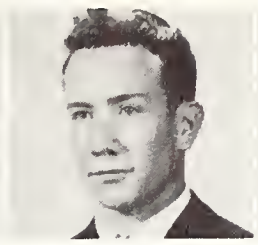

TURNER, Donald
Laramie

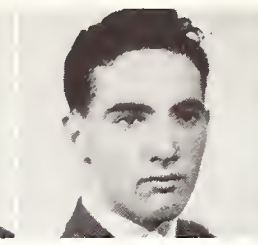

TURYNA, Joe
Elmhurst, Ill.

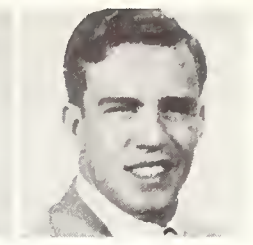

TYE, Joseph
Kearney, Nebr.

URBRIGKIT, John
Crowheart

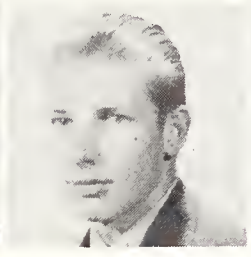

URBIN, John
Big Piney

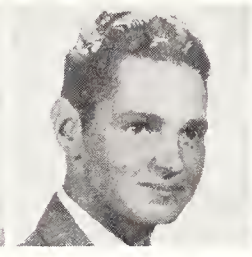

VAIL, Robert
Hinsdale, Ill.

VALENTINE, R.
Western Springs, Ill.

VANDEHEI, Joy
Cheyenne

VANDERPOEL, John
Gresham, Wis.

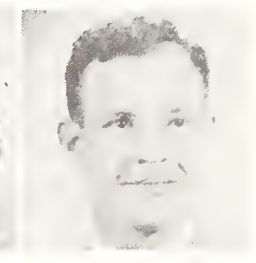

VOSLER, Nancy
Cheyenne

VOZAKIS, Theo
Evanston

WAGGONER, Bob
Torrington

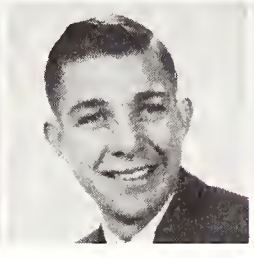

WAGGONER, Dick
Green River

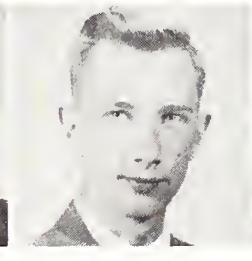

WAGNER, Winona
Casper

WALSH, John
Casper

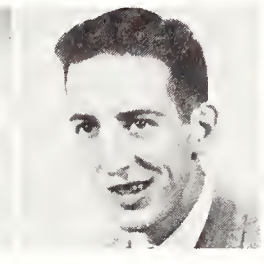

WALSH, Mike
Sheridan

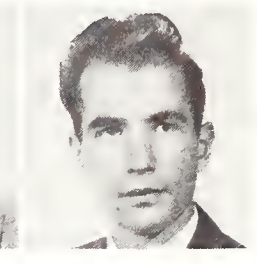

Freshmen

WALSH, William
New York, N. Y.

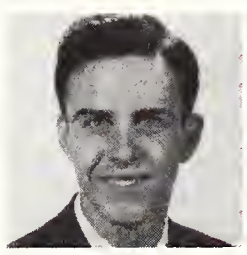

WANSING, Joan
Wheatland

WARDELL, Irma
Afton

WARREN, Donald
Carpenter

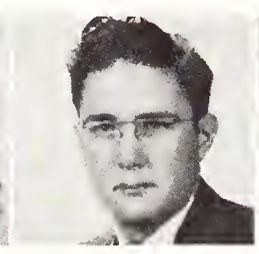

WATLINGTON, Edward
Dyersburg, Tenn.

WATTS, Juanita
Evanston

WELCH, Alyce
Cowley

WIESE, Jack D.
Laramie

WELTY, Carl
Riverton

WELTY, William
Custer, S. Dak.

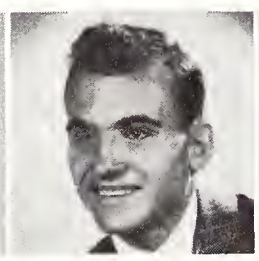

WENDLING, Lyle
Rapid City, S. D.

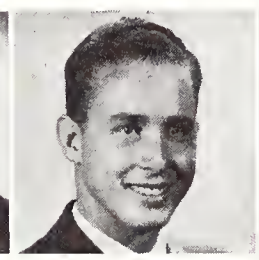

WESTERHAUSEN, Jerry
Laramie

WESTMAN, M.
Burris

WHEELER, R.
Laramie

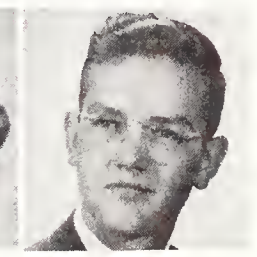

WHISLER, Philip
Laramie

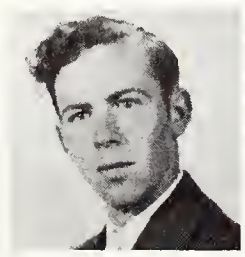

WICK, Rita
Midwest

WILDE, Barbara
Laramie

WILLARD, Lois
Laramie

WILLIAMS, B.
Laramie

WILLIAMS, R.
Laramie

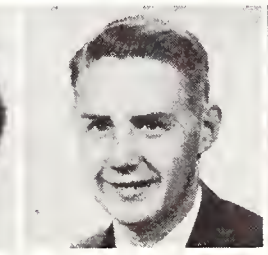

WILLIS, Constance
Laramie

WISE, Irene
Laramie

WITTE, Herbert
Newcastle

WOLFE, Elizabeth
Lusk

WOOLRICH, Larry
Superior

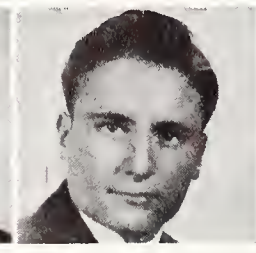

WRATE, Albert
Belvidere, Ill.

WROBLESKE, John
Casper

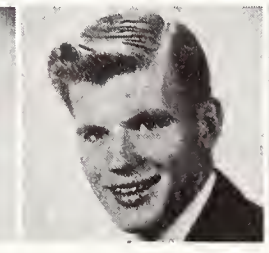

WUTHIER, Paul
Banner

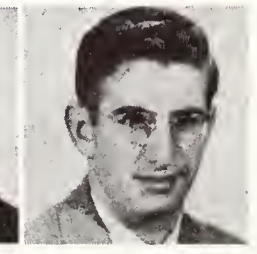

YANG, T-tch
Laramie

YOUNG, David
Minetela, N. J.

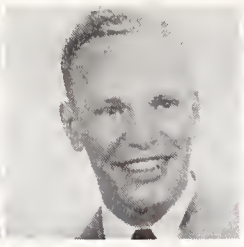

YOUNG, Harry
Evanston

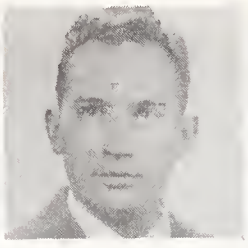

YOUTZ, Harriet
Burns

ZIMMERER, H.
Lexington, Nebr.

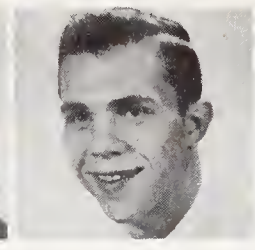

ZINN, Paul
Cody

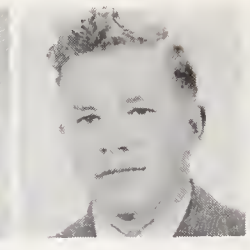

HALL, Kathleen
Centennial

BAILEY, Eugene
Cheyenne

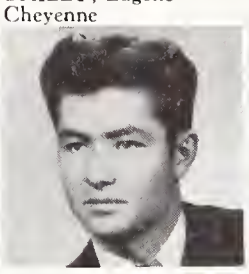

BARKER, Robert
San Anselmo, Calif.

BENSON, Robert
Cheyenne

BERRIER, John L.
Lyman

BYBEE, Donald A.
Riverton

CAMPBELL, Wm.
Clearmont

CAREY, William
Sheridan

COLE, Duane
Gillette

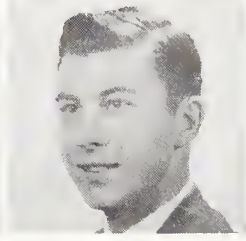

CRAVEN, Tom
Laramie

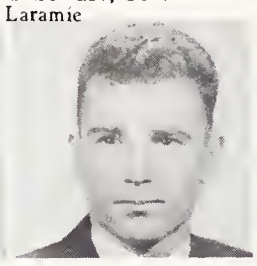

Twirlers Twirl for Wyo. U.

Left to right—KATY SANFORD, BONNIE KAAN.

CLUBS AND ACTIVITIES

Row 1, left to right—FARNSWORTH, LINDAHL, GOSE, BAILEY, RASMUSSEN, JENSEN, DEAN.
Row 2, left to right—DUSTIN, LOUDON, THIELE, GROSZ, BRUNGARD, HEVER, KUNCHEFF, DZUDACK.
Row 3, left to right—JOHNSON, BARODDY, ALLEN, MALIN, POLING, POPE, LEWAN, ROBERTSON, BURTNESS, CREEL.
Row 4, left to right—NESS, HARTWELL, GIURLANDO, PFLUG, FULLER, LUSCH, LUCEY, MEGAS.
Row 5, left to right—JONES, SAKALAUCKS, METHVIN, LANGFELDT, HARTUNG, FRY, PUGH, KNOLLENBERG.

American Society of Mechanical Engineers

Along with the various engineering honoraries is th American Society of Mechanical Engineers. Membershi is open to any student in engineering. The purpose o the organization is to acquaint students in engineerin with members of the profession and to give them oppor tunities to discuss all problems of mechanical engineering Richard Gose is president of the group.

Sitting, left to right—HEMPEL, WILLHARD, HING.
First Row, left to right—RUFFINI, FOX, TRUEBLOOD, KANE, BASSANI, SNIDER, LIBBEY.
Second Row, left to right—CREAGER, KIEFFER, SOULE, WOOD, SHIPP, MAURER, LAIRMORE, PALUS, ADOVNIK.
Third Row, left to right—MINEHART, KMETZ, CURTIS, STRIEPLING, PETERSON, MAGNUSSON, UPTON, SCHWAB.
Fourth Row, left to right—UJIFUSA, FLORNOS, TRANAS, RITTENOUR, BARSAM, COTTLE, FRAHER.

American Society of Electrical Engineers

Electricians' highest grade are the electrical engineer The American Institute of Engineers, a branch of a n tional professional society, is designed to aid engineers i their work through contact and discussion with other eng neers.

Officers of the A.I.E.E. are; Floyd Bassini, presiden Ernest Fox, vice-president; Carroll Kane, secretary-trea urer and Glen D. Snider, publicity chairman.

First Row, left to right—SCHILT, WILSON, BURNS, MELCHAR, EDWARDS.
Second Row, left to right—JAYNE, HOVEY, MURRAY, FLAHARTY, CLARKE.
Third Row, left to right—SETTERBURG, JOHNSON, LYTLE, KURTZ, CARLSON.

Associated Women Students

You can't help it, girls, this is one organization you just naturally belong to. The Associated Women Students includes every girl enrolled in the University; no scholarship or particular skill is required. The doctrine of this organization is enclosed in the A.W.S. handbook, the legal guide for every housemother and coed. Compulsory assemblies are given every quarter to keep the gals up on the latest in points and campuses. The annual Freshman (get acquainted) Tea, and scholarship cups are sponsored by the A.W.S.

Agnes Burns is the president of the A.W.S. board, Joann Small the treasurer, and Dean Galliver is the advisor.

AGNES BURNS SMILES FOR CONGER

Sitting, left to right—REINECKE, GALE, BURBACK, JOHNSTON, BERND, HENDERSON, ROBINSON.

First Row, left to right—ROGERS, THEISEN, HELMERICK, BATE, MRS. PRICE, MILLER, SUNDIN, REINECKE, RUNNALLS, KINNISON.

Second Row, left to right—NELSON, MACKAY, PESCIOTTI, ROSEMBLUM, POLICKY, BARBEE, JOHNSTON, HUNTER, LEWIS, JAY, OLSCHANSKY.

Third Row, left to right—FREESE, GUSCHEWSKY, EARLEY, FLEISCHMANN, JOHNSTON, LACEY, INKSTER, BROOKS, HART.

Men's Residence Hall

With its native sandstone structure, its sometimes enjoyable duty of housing over 100 men, the Men's Residence hall stands solemnly amidst construction hub bub, and still retains its weathered, handsome appearance. Men in this, the most beautiful dorm on the campus, have formed an organization in order to maintain representation of their varied interests. Mrs. Price lends her southern hospitality to the dwelling, and Neal Bate is the president. For all its formal crowded condition, in which the population was once doubled, for all the activity within its walls, Men's Residence has the true spirit and challenge of the "Cowboy Campus."

'TIS THE PRESIDENT—NEAL BATE

Row 1, left to right—McGOWAN, HOLBORN, SMITH, DALRYMPLE, HAIGHT, FLAHARTY, BROWN.
Row 2, left to right—SUNADA, ANDERSON, EMBREY, BRESLIN, CARROLL, VANEK, LAVIN, ABBOTT.
Row 3, left to right—DAY, SARDINI, DAVIS, ANDERSON, EDWARDS, SCAMMON, QUEAL.
Row 4, left to right—BARK, CROSBY, PECK, WARD, THORNER, BOZANIC, HAMILTON.
Row 5, left to right—NORRIS, LEWIS, BAIRD, O'BROCK, PEVERLEY, WAGNER, AMEND.

Fourth Estate

Beginning their second year as a campus organization, the members of Fourth Estate continue to promote the aims of all journalists. Each month the organization invites a guest speaker to their banquets and the subject of his address is generally associated with journalism and related fields. In collaboration with members of Pi Delta Epsilon they help with the Inkslingers Ball.

Glen Dalyrmple is president of these neophyte journalists, and Nan Haight is secretary.

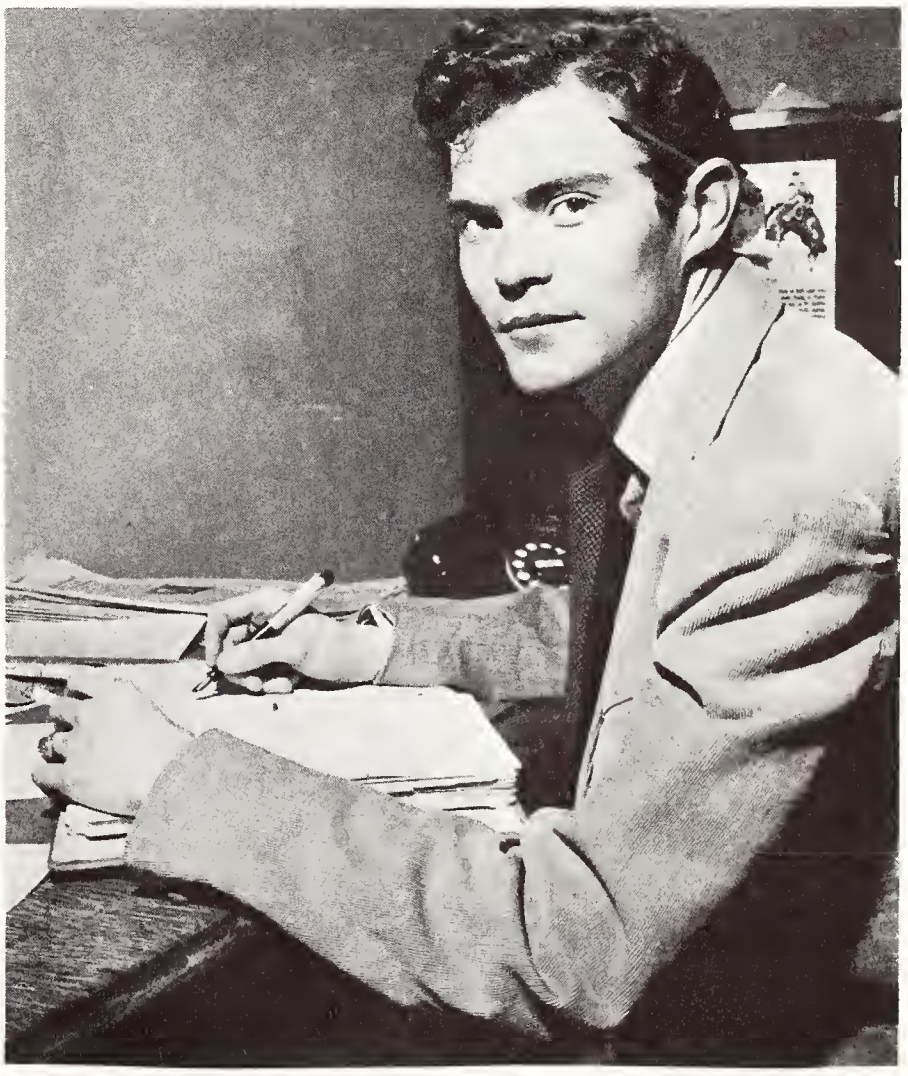

DALRYMPLE WORKS ON THE FIVE "W's."

First Row, left to right—WALLACE, BAILEY, SODERBERG, BRUNGARD, MARSHALL, NORTHNESS.
Second Row, left to right—DeFOND, METHVIN, FARNSWORTH, KNOLLENBERG, LANGFELDT, CHOUTEAU, ELSOM, ADAMS.

Institute of Aeronautical Sciences

With the further development of the air age there was developed a new branch of engineering . . . aeronautical. Students enrolled in this particular branch of engineering know the difference between a plane and a hangar. Also familar with every phase of aeronautics they are part of this further development of air power.

Officers of the Aeronautical Engineers Association are: John L. Bailey, president; Eugene M. Marshall, vice-president; Jack DeFond, secretary-treasurer and Laurence R. Soderberg, Faculty advisor and honorary chairman.

Row 1, left to right—NATARAJAN, CREEK, UJIFUSA, SCHEFER, KANE, FLORAS, TRUEBLOOD, MAURER.
Row 2, left to right—LIBBEY, UPTON, WILLHARD, COGLLAN, HEMPLE, HING, FLAHARTY.
Row 3, left to right—ROESEN, CREAGER, LAIRMOORE, RANSOM, O'DELL, FEINSTEIN.
Row 4, left to right—SHOW, ADOVNIK, IRVIN, ENGLISH, BASSANI, SCHWAB.

Institute of Radio Engineers

Masters of frequency modulation are the radio engineers. This society is open to all electrical engineers interested in electronics and communications. The purpose of the organization is the spreading of knowledge pertaining to the theory and practice of electronics, communications, and other related fields of engineering and science, as well as to further the professional development of the student.

Riding the FM waves over these ambitous radiomen are: Theodore Floros, chairman and Robert Ujifusa, secretary-treasurer.

Row 1, left to right—ANDREN, SMALL, TAYLOR, WILLSON.
Row 2, left to right—ODEGARD, COLMAN, CAMPBELL, McKENNA, ROBINSON, KOKESH.
Row 3, left to right—ELSAN, ANDERSON, BERG, GRIFFIN, BENSHOFF.

Folk Dancers

"Swing your partner" . . . or . . . "State Line here we come." These could represent what might be heard from the people on the Wyoming campus that are engaged in carrying on a true western art . . . folk dancing. The purpose of the club is just to have some good clean fun and along with this obtain the type of exercise that is so often lacking in a college routine. The president of these groups is Donald Berg; tell us Don, could you shout the loudest or are you just the most agile of your members?

"SWING YOUR PARTNER," DONALD BERG.

Row 1, left to right—LESEBERG, PEREZ, TATMAN, CHAPMAN, BEYDA, FOLLUE, DOONAN.
Row 2, left to right—McCAIN, DESELMES, McINTOSH, WILLIAMSON, LUPHER, BLAKEMAN, PEMTRESS.
Row 3, left to right—POPE, WALLACE, McCULLOCH, SUTTON, SMITH, SMITH, THOMPSON, GARETT.
Row 4, left to right—BOELENS, WILLIAMS, MAHLER, MILLIHNE, WILDE, NISSEN, WILLIAMS.
Row 5, left to right—FONDA, CANFIELD, LAPPALA, LIVINGSTON, WESTON, MATHEW, ERZINGER, JUVAN, POPE, HORNBECK, KETTLE.
Row 6, left to right—FOSSEY, GRIFFIN, GRANDY ANDERSEN, HILL, JOHNSTON, BOSWELL.

JOHNNIE CHAPMAN poses for a moment.

Knight Hall

Named in honor of the University's first Dean of Women, Knight Hall claims the honor of being the newest of women's residence halls on the Wyoming campus. Approximately 150 girls are crowded into Knight, but the situation will be remedied with the completion of the new extension which will be finished soon. Knight Hall girls are very active and will be found in almost every activity on campus.

Officers for Knight Hall this year are Johnny Chapman, president, and Beverly Johnson, treasurer.

Row 1, left to right—ELSON, WUTHIER, BYRNE, PENCE, CLARK, LEE, EMBREY.
Row 2, left to right—JOHNSON, REED, McARTHUR, THOMAS, LARSEN, RECTOR.
Row 3, left to right—WEINER, TRUSHEIM, PERKINS, TRIMMER, KINCAID, WRIGHT.
Row 4, left to right—WELCH, WILLIAMS, WOOD, LYNCH, ALBRIGHT, LEWIS, SPARKS.

SADDLE SHOES!

SNOWBOUND

WATCH THAT COVER!

JUST A LITTLE BUNDLE OF SNOW

BUDDIES ON A COLD DAY

First Row, left to right—McGEE, DAKIN, NUSSBAUM, GROSSMAN, McKAY.
Second Row, left to right—FISHER, JACKSON, KAISER, WIESS, BOILE.
Third Row, left to right—WOHAR, JR., CHADEY, BUTLER, BOWEN.

History Club

From ancient to current . . . how many mountains Alexander the Great climbed to plans for the '49 Russian projects might be topics for discussion in the History Club's meetings. Perhaps we could look to the members of this organization for an explanation of what in the past makes John Bull, Igor the Bear, the French poodle, or any of the other international characters act the way they do. This club is for the history majors and minors who like to meet socially and have a community digest of pertinent historical knowledge. Interesting topics introduced by prominent speakers represent the club's reputation.

The head historian is William Grossman, president with Lolly Dakin as treasurer.

First Row, left to right—HENNING, COOK, DAKIN, BUTLER, MacQUEEN.
Back Row, left to right—JUSTUS, SOULIS, ANDRIKOPOULOS.

International Relations Club

Foreign policy and the general state of world politics are familiar issues to members of the International Relations Club. The club functions include meetings where members discuss international situations between cups of coffee.

Officers of the budding young diplomats are: Lolly Dakin, president; and Mardean Butler, treasurer.

JOHNSON, President
CANTRELL, Vice President
MILLIKEN, Secretary

Row 1, left to right—WRAKESTRAW, CANTRELL, MILLIKEN, NICHOLS, JOHNSON.
Row 2, left to right—BENCHOFF, AMEND, WILLSON, MAGNUSSON, VOSLER.

Student Council of Religious Organizations

Counseling all student religious organizations the Student Council of Religious Organizations determines policy for all groups. Each year the groups sponsor Religious Emphasis Week, the World Student Service Fund and an annual dance. The groups also hold a mass meeting of interested students quarterly.

Doug Johnson is president of the S.C.R.O.

First Row, left to right—HESEMANN, WEIERBACH, McCORMICK, BALDRIDGE.
Second Row, left to right—BENSHOOF, DAVIS, WILLSON, PHILLIPS, PHILLIPS, MESSER.
Third Row, left to right—WALL, VERSTRATEN, DUNLAP, HALL, MAHLMAN, NOLLER.

Saint Paul's Evangelical Club

For Lutheran students there is an organization known as St. Paul's Youth Fellowship. Members hold regular Sunday meetings at which they discuss aspects of Christian life. This organization also has social get-togethers for Lutheran young people.

Officers for the organization are: Eugene Baldridge, president; Paul H. Weierbach, vice-president; Margaret Hesemann, student advisor and Rev. John McCormick, advisor.

Row 1, left to right—RUTAN, RUFFINI, HEGEDUS, FATHER McDEVITT, CHADEY, FATHER O. F. M. C. RAYMOND, MANINFIOR, TAYLOR.

Row 2, left to right—CANESTRINI, MENGHINI, CARPENTER, CARNEY, PUTZ, TRAVELTE, McCOLLUM, TRUSHEIM, DOONAN.

Row 3, left to right—ANTHONY, CAMERON, MARINSIC, CARPENTER, GARRETT, BUONOMO, CARROLL.

Row 4, left to right—MADIGAN, LORENZI, WIRTZ, RUSHIA, EAST, COULEHAN.

LOUIS RUFFINI POSES FOR THE PHOTOGRAPHER.

Newman Club

The affiliation for Catholic students at the University of Wyoming is the Newman Club, one of a branch of a national organization of Newman Clubs for Catholic young people. The Newman Club is designed to develop all phases of life for these students and members discuss philosophies, intellectualize and socialize at meetings. Conventions of the clubs in the intermountain region are held yearly.

Lewis Ruffini is president.

Row 1, left to right—JAY, CLARK, HIRASAWA, BARODY, MRS. NICHOLS, DEAN NICHOLS, YOUNG.
Row 2, left to right—SCHAFER, SMITH, BARSON, DESELMI, KEON, ADAIR, CONKLIN.
Row 3, left to right—HALL, REIFEL, WOLLSTER, WAGNER.
Row 4, left to right—HARTE, PERKINS, MILLIKEN, OLIVER, ENSTROM.
Row 5, left to right—JELINEK, PEPPINGER, IRVIN, WILSON.
Row 6, left to right—ROBINSON, PETERSEN, MELIN, HALL, MEMMER.

Canterbury Club

Meeting every Sunday evening at their club house, the Canterbury Club, is an organization for Episcopal students attending the University of Wyoming. Discussion of any and all problems of interest to the students is in order. Along with the serious side, you can be sure they are always ready and willing to invite new friends into the organization. But perhaps more important they are always prepared to have a good time. The club elects two members yearly to represent them on SCRO Roger Baroody is president of the club and Samuel Hirasawa is treasurer.

THE EFFICIENT PRESIDENT—ROGER BARODY

Row 1, left to right—HARRELL, YEAGER, HATCHER, WALLACE, WILLIAMSON.
Row 2, right to left—AMEND, FOLLUM, MASTERSON, EATON, WRAKESTRAW.
Row 3, left to right—LARSEN, COGHLAN, CROSBY, MORTENSEN.

LOIS HARRELL Pres.

Roger Williams Club

The club for Baptist students at the University is the Roger Williams Club. Each Sunday night the group holds a get-together at the Baptist service center. These young people are members of the Baptist Church and are organized to promote both social relationships and religious guidance.

Leading the members of Roger Williams Club this year are: Lois Harrell, president and Alma Rubeling, treasurer.

First Row, left to right—REV. McCONNELL, REEVES, KIMZEY, CHISHOLM TOPHAM, JAUSS.
Second Row, left to right—MURRAY, GRAVES, HARRIS, DUNN, MURRAY.
Third Row, left to right—ADAMSON, MATHEWS, BUTLER, EATON, SOULE, ZINN.

Westminster Club

Formed for the benefit of members of the Presbyterian Church, the Westminster Club aims to aid the student members in all phases of their life at the University. Representatives of the group participate in activities of the SCRO and cooperate with all other religious organizations on campus.

Officers of the Westminster Club are: Mary Chisholm, president and Shirley Reeves, treasurer.

"I'M THIRSTY," SAYS MARY GRACE CHISHOLM.

Row 1, left to right—BAKER, BAKER B., DeKAY, FIELD, GILLESPIE, PETRI, GUTHRIE, STRANGE, SCHILT, RUE, JOHNSTON, GUNNERSON.

Row 2, left to right—SKINNER, VICARS, REA, BAIN, REA, PRENTICE, JOHNSON, REGAN, SUTPHEN, HARRIS, WALTERS, WESTMAN, PETERSON.

Row 3, left to right—RAMSEY, LANE, RUTAN, SHEARER, WALGREN, BROWN, CORBIN, ENGBERG, PUGH, SMALL, EMERSON, POLLITZ.

Row 4, left to right—NELSON DeSOMBER, PERRY, CHILDS, NAEGELI, HARDESTY, MILLER, HINKLEY, READY, FRENCH, SOMERS, GRIFFIN, WESTLAKE, SKINNER.

Outing Club

KEITH LUPTON TAKES A REST!

Have you had your leg broken yet? The Outing Club will arrange this for you. All you need is four sound, (or healing) limbs, spirit of adventure, and you too may be an Outer. Just name your sport and the Outing Club will accomodate; whether it be hockey, skiing, skating, hiking, folk dancing, or weekend trips to the "recreation camp." Miss Louise Roloff of the Women's P.E. Dept. formed the University Ski Club which developed into this present group. This is not a professional group, nor are members chosen by their skill, but it is one that encourages people in whatever sports they may be interested in and to help them do better. The president of these enthusiasts is Keith Lupton with Warren Hagist as treasurer.

GOSH! IT LOOKS LIKE A HIGH CLIMB

SMILE—ITS A LONG HILL

"FOR WE ARE JOLLY GOOD FELLOWS

Outing Club

Row 1, left to right—ESPACH, BANE, IRWIN, CLOUGH, DAVIDSON, ARKOOSH, MOORE, CUTHBERTSON, FRISBIE, WARD, BRISTOW, JOHNSON, DAHLQUIST, DeLAND

Row 2. left to right—SOMMERS, DYAR, WAHLSTROM, BROCKLEY, CRANDALL, LOFGREN, HARISON, LUPTON, READ, STRICKER, JOHNSON, FORBES, McLELLAN.

Row 3, left to right—DelMONTE, MILLIKEN, MILLIKEN C., PERKINS, LOWE, RECHARD, ROPER, KAZMERCHAK, WIEDERANDERS, FIELD, HEUER, MERITHEW, PETERSON.

Row 4, left to right—DIXON, GOODRICH, ROBERTSON, MARYHART, WARREN, SANFORD, WALGREN, TOPHAM, MILLER, BENOIT, WILSON,, BELDON, BLAIR, LOGAN.

Row 1, left to right—MURPHY, TRELEASE, DEAN HAMILTON, RUDOLPH, KUNTZ, RAMES.
Row 2, left to right—MANKUS, SHERARD, CALLAHAN, COLBERG, WILMETTI, KOSCHEVAR.
Row 3, left to right—WILCOX, BARRETT, LEWIS, CHAPIN, HOLSTEDT, SANFORD, CARROLL.
Row 4, left to right—COPENHAVER, McKAY, COLE, HENDERSON, LEARNED, DREW, ELLBOGEN.
Row 5, left to right—VENTA, McDANIEL, WOODSON, MURPHY, WALKER, FROGGETT.

"WELL, LET'S SEE . . .", SAYS BOB MURPHY

Potter Law Club

The club for the men who burn that midnight oil in the library is the Potter Law Club. All prospective (or should we say hopeful) lawyers are eligible for membership in this organization named after Charles N. Potter, Wyoming Supreme Court member and jurist. Although the club's dinner dance and a spring picnic are big events on campus, Homecoming is THE time of the year for the barristers to shine. Elections of the Homecoming Queen are kept legal by these men with their gavels and their suspicious instinct for "ballot-box-stuffers." The lawyers make their stage performance during the Homecoming sing when they introduce the Queen even though it might be "Sally Bones"; for the game an honored section is boxed off for them to surround the lady of the day. All these annual antics are only a small part of their activities; the cultivation of volumes as always is their main objective.

This year's officers for the black-derbied men are Robert Murphy, chancellor and Malcom Colberg, secretary-treasurer.

POTTER CLUB

NOT SALLY BONES—THE REAL THING.

Row 1, left to right— ROLLINS, VAN BEUSCHOTEN, VAN BENSCHOTEN, RAYMOND, SUYEMATSU, HUGHES.
Row 2, left to right—HODSON, DALTON, DeNIRO, JONES, KIMZEY, COWDIN, COSTIN.
Row 3, left to right—SIGLER, HARRIS, GOODRICH, JONES, GADEY, ROSENBERRY, URBIGKIT.
Row 4, left to right—ROSS, COX, BARKER, WINTER, COOK, TOSCANO.
Row 5, left to right—ZEVALKIMG, DOWNEY, HENDRICKS, TAYLOR, SHANKLIN.

POTTER LAW PROTECTS HER.

"I'LL BET YOU'LL BE SICK IN THE MORNING."

First row, left to right—MILDRED DURFEE, MARJORIE DUNN, RUTH GRAVES, JOYCE REED, DEE LIVINGSTON, NORMA McRAE, PHYLLIS MURRAY, RUTH HARRIS.
Second row, left to right—MILDRED BERRY, MARY McAULEY, MAXINE WILLIAMS, MARIETTA TROWBRIDGE, RITA JEAN PHILLIPS, FERN LUPHEN, CHARLOTTE WILLIAMSON, CHARLENE SCHAUF.
Third row, left to right—LELAFERN BRAMWELL, LOLITA RAE FORMAN, MARION FICHTNER, MAXINE ELWOOD, DOROTHY MATHEW, MARGARET CAIN, BARBARA REEVE, MARJORIE HEJDE.

"AND SHE CAN COOK TOO

Home Ec Club

The gals who believe in getting practice along with theory are the potential homemakers on campus. Everything from a balanced diet to sock mending is mastered by this group before they get out of this "ye old institution." Community service and the sponsoring of fellowships are among the worthy activities carried on by the club.

Ruth Graves is president of these industrious women and Norma McRae is treasurer.

JOE DONLIN HAS HIS PIC TAKEN.

Agriculture Club

For the men who know—sniff, sniff—grass from bushes, we can look to the members of the Ag. Club. With hoe in one hand and a pitchfork in the other these men can attack any problem . . . from the theory of raising grain to the judging of cattle. The purpose of this organization is to strengthen interest in agriculture and the large role it is playing in our economy today The person who wields the gavel is Joe Donlin, and Leland Grandy is treasurer.

Kneeling, left to right—WINNENGER, GERDOM, FLEISCHMAN, COLEMAN, WUTHIER, KAUFMANN.
Sitting, left to right—POWELL, SCHMEDER, GRANDY, CAMERON, CLARK, ECKERT, KIMZEY.
Row 1, left to right—HARTNER, KURTZ, KILMER, FARROND, GRAY, BROWN, WATTERS.
Row 2, left to right—LIVINGSTON, POWELL, LYON, STROM, MANKIN, MOORE, BARLOW, SAMUELSON, PAXTON.
Row 3, left to right—MILLER, HAMILTON, NASHER, BATH, SPRINGER, VAIL.
Row 4, left to right—MARWUISS, HENRY, YOUTZ.
Row 5, left to right—NAGEL, WORRALL, NELSON, JONES, WELLINGTON, JUDY, JORGENSEN.

A G Club

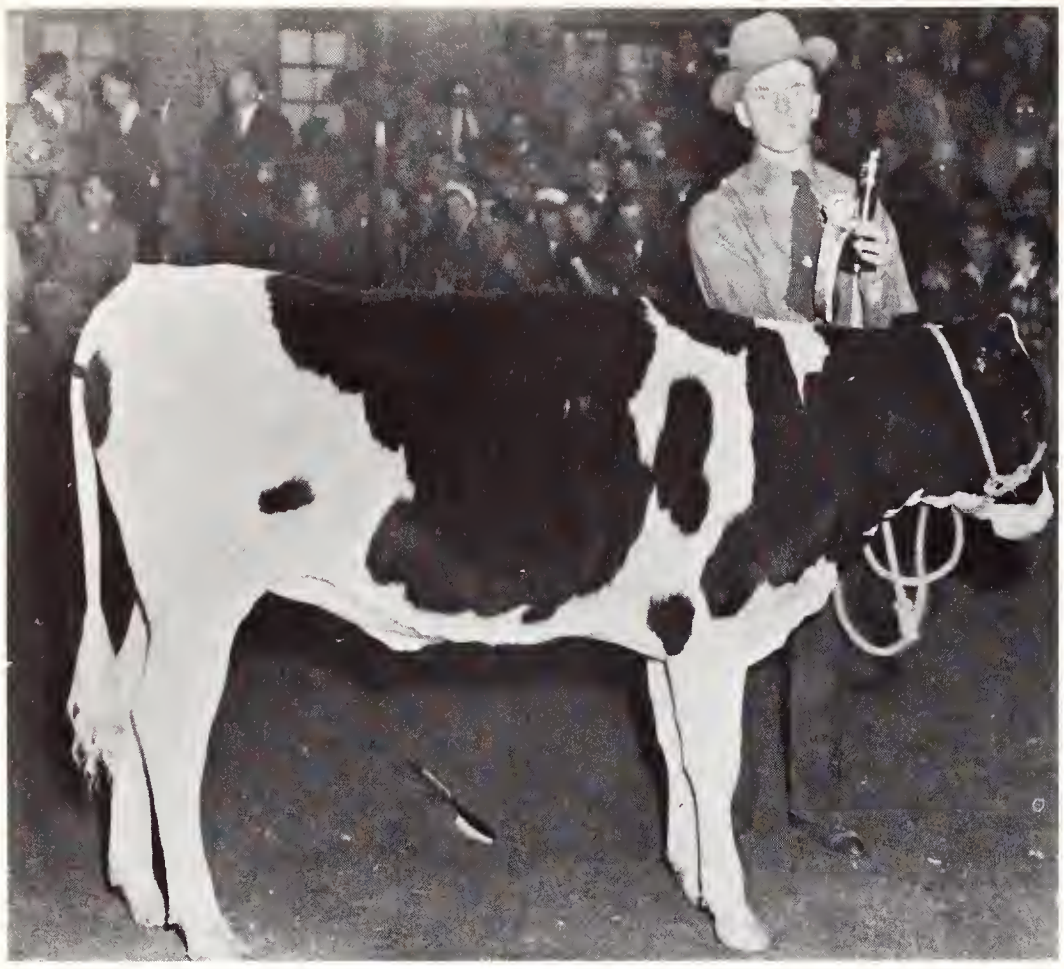

"MIGHTY FINE, PARDNUE."

THE LEADING EQUESTRIENNE OF THE COWGIRLS IS RAMONA MERRITT.

IT'S THE JUDGES DECISION!

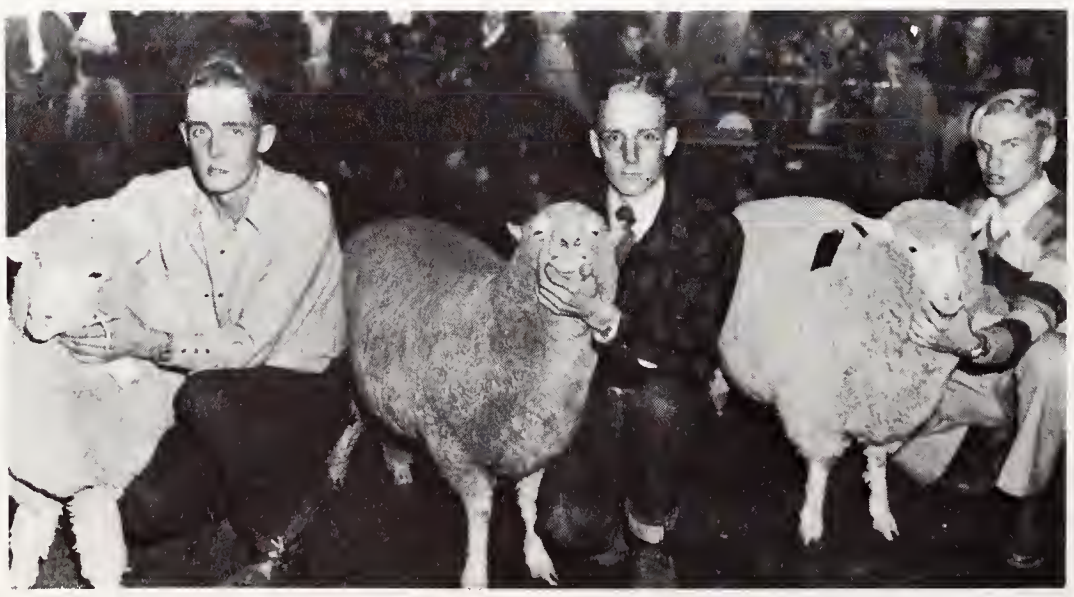

HEADS HIGH AND LOOK PRETTY.

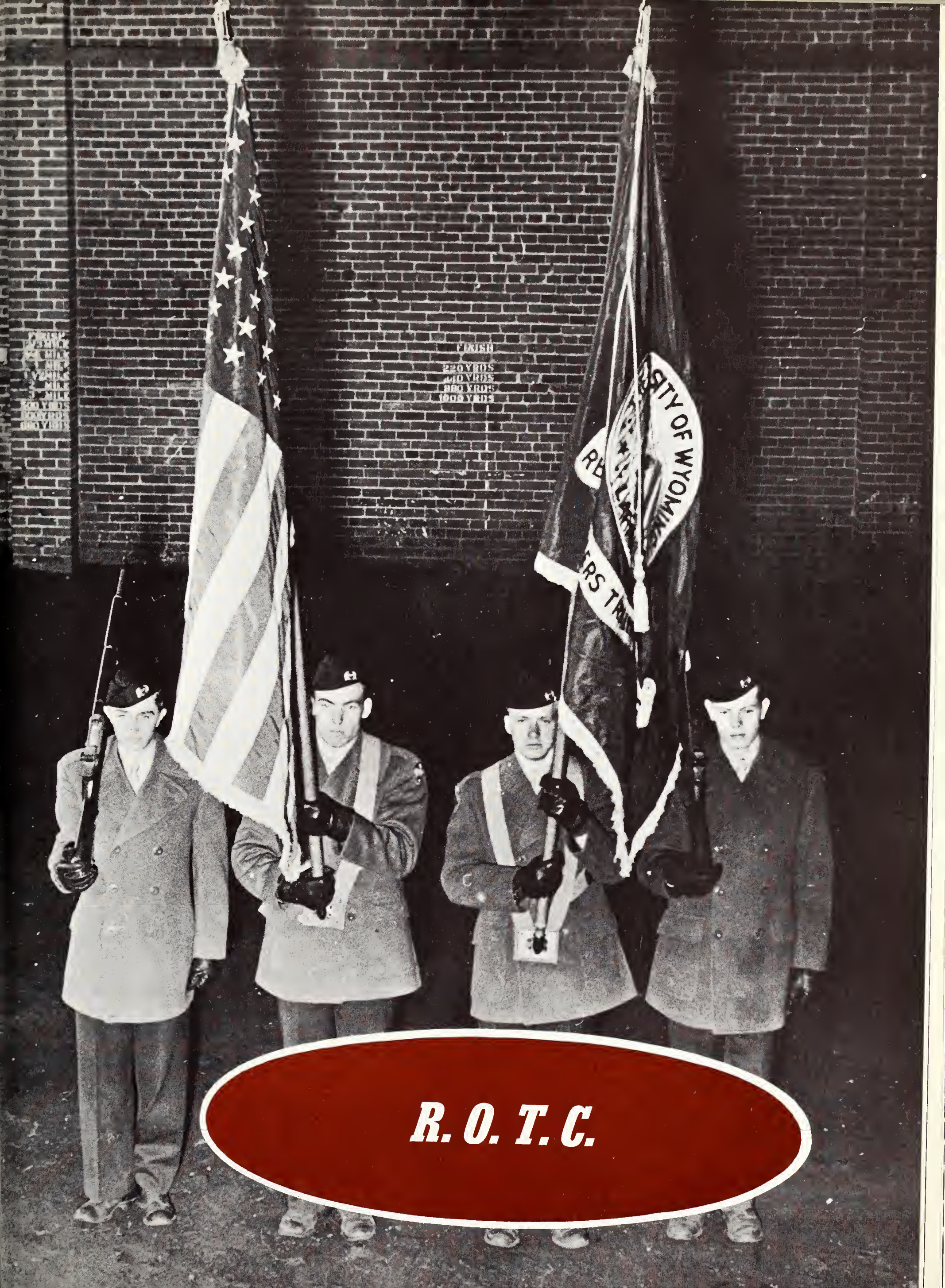

R. O. T. C.

LT. COL. FRANK R. LOYD, INFANTRY
PROFESSOR OF MILITARY SCIENCE & TACTICS

The mission of the Reserve Officers Training Corps is to lay the foundation of intelligent citizenhip within the student, and give him such military training as will be of benefit and value to him and to the military service, if he becomes a member. Recognizing that preparation for National Defense the University requires two years basic military instruction of all qualified male students as prerequisite to graduation.

The University of Wyoming ROTC unit, since reactivation following World War II, has enjoyed a high national standing. The 1947-48 inspecting team of officers accorded the Wyoming unit a rating of SUPERIOR, the highest rating authorized.

Regimental Headquarters
LeROY C. MANNERS, Col. Reg. C O
JOHN P. KENNEDY, Major Reg. EX. O
NORMAN L. WALTERS, Capt. Reg. Adj

Co. "A" TC
SALVATORE C. PLANETA, Capt. C O

Co. "A" AF
RICHARD W. JOHNSON, Capt. C O

Co. "B" TC
LOUIS M. CUMMINS, Capt. C O

Co. "A" INF
JOSEPH A. KEELAN, Capt. Co. C O

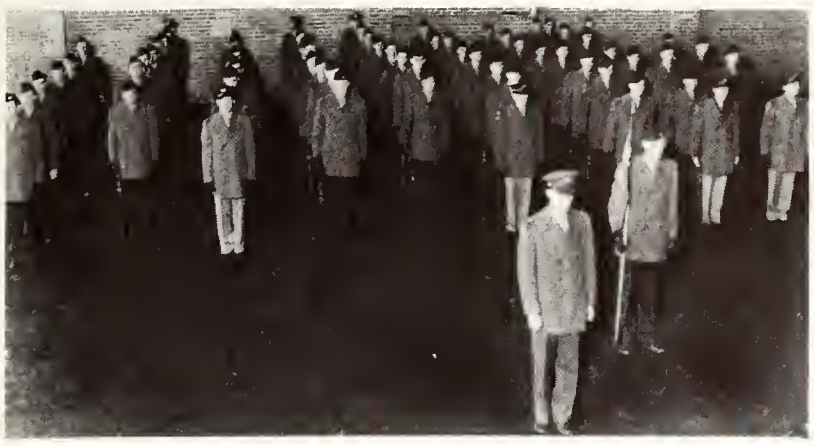

Co. "C" AF
EDWARD F. MURRAY, Capt. C O

Co. "B" AF
LEON ZIMMERMAN, Capt C O

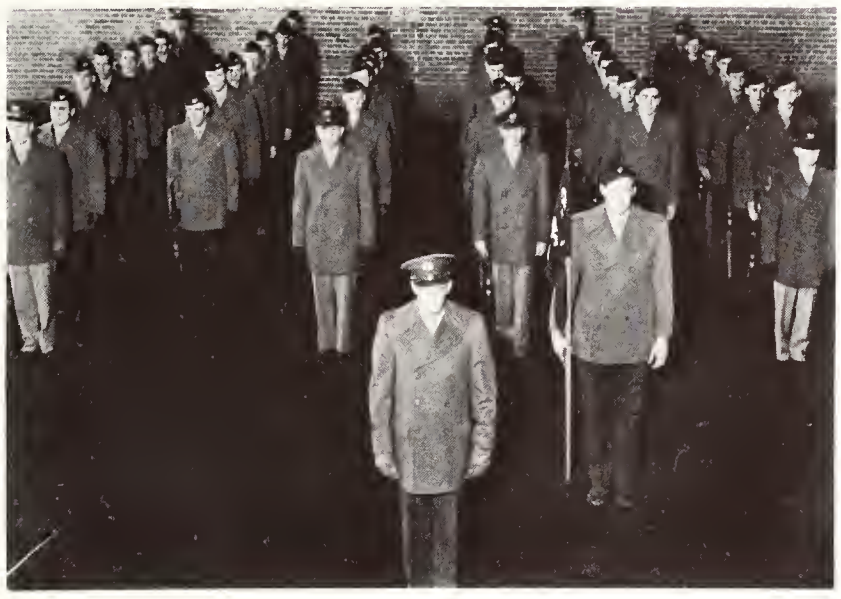

Co. "B" INF.
HANS E. PELLIKKA, 1st. Lt.

Rotc

Air Force Battalion Headquarters
RICHARD R. SINCLAIR, Major C O
ROBERT F. BENSON, 1st Lt. Adjutant

TC Bn
BYRON E. HACKER, Major C O
CHARLES NOWLEN, Jr. 1st. Lt.
Adjutant

Infantry Battalion Headquarters
CHARLES E. PUGH, Major C O
THOMAS L. NICHOLAS, Capt.
Adjutant

THE QUEEN OF THE CADET BALL AND HER LADIES-IN-WAITING.

PRESENTATIONS AND REVIEWING THE ROTC PARADE.

THE BOYS DO A LITTLE MAP READING.

READY FOR THE TAKE-OFF!

TO THE RESCUE!

ROTC Rifle Club

Row 1, left to right—EARLEY, HEMPEL, JOHN, REED.
Row 2, left to right—WHEELER, WROBLESKE, STROM, LUSBY.
Row 3, left to right—NELSON, ZIMMERMAN.

ROTC Varsity Team

Row 1, left to right—CLIFTON, STRANGE, DUNLAP, OLSCHANSKY, JONES.
Row 2, left to right—RIFE, SMITH, SEALS, BABCOCK, GARTON, ODGARD, RAMSEY.

First row, left to right—READ, GRIFFIN, CHAPMAN, WILLY.
Second row, left to right—FREEMAN, MIRACLE, GRANES, RABB.

Girls' Rifle Team

Starting the new year with a "bang," the rifle team is blazing it's way to the top. With a firing line of the best marksmen this school has ever seen, the team has high hopes for '49.

This last year has seen the art of "rifle-shooting" come into it's own on the University of Wyo. campus. It is now recognized as a minor sport, with the teams climbing into the top ranks of the nation.

In the last two years coach Boley has produced two out of the three "All-American" riflemen in the west, an accomplishment which more than speaks for itself.

Rifle marksmanship is dependent on skill, coordination, and steady nerves beyond the comprehension of those who have not tried it. The rapidly growing national appreciation of this participants' sport is reflected on our own campus as the "firing five" blast open the doors to new glory.

OUR "HE-MAN."

"DON'T!!"

First Row, left to right—GUTZ, FOUTIN, THOMAS, JOHN, JACKSON, BAXTER, HAGEN.
Second Row, left to right—WISEMAN, SKINNER, ALLEN, SKINNER, GWENROD, MOORE, CLIFTON, ALDERSON.
Row 3, left to right—FREESE, ALENANDER, TANNER, WRAKESTRAW, HIGBY, STOCK.
Row 4, left to right—POCH, AMES, FLOWERS, GRAY, MAY, GOBLE, MUELLER.
Row 5, left to right—MILLER, JUNE, JOHN, BARKER, HEUMIER, RYAN, MAY.

Wildlife Conservation Club

Has your conscience ever said: "Don't shoot that deer, don't catch that fish?" If it has, you might well be qualified to be a member of the Wildlife Conservation club. Although this club is still in the fledgling stage they are now doing the groundwork for future progress.

It started in the fall of 1946 with 35 charter members. Students enrolled in the professional curriculum of wildlife management are eligible for the club. The purpose is to foster interest and better understanding of wildlife problems.

The head conservative of the group is Harry Johns; George Baxter is the sponsor, and Dr. R. W. Fautin is the faculty advisor.

HARRY CAN MAKE COKES TOO—

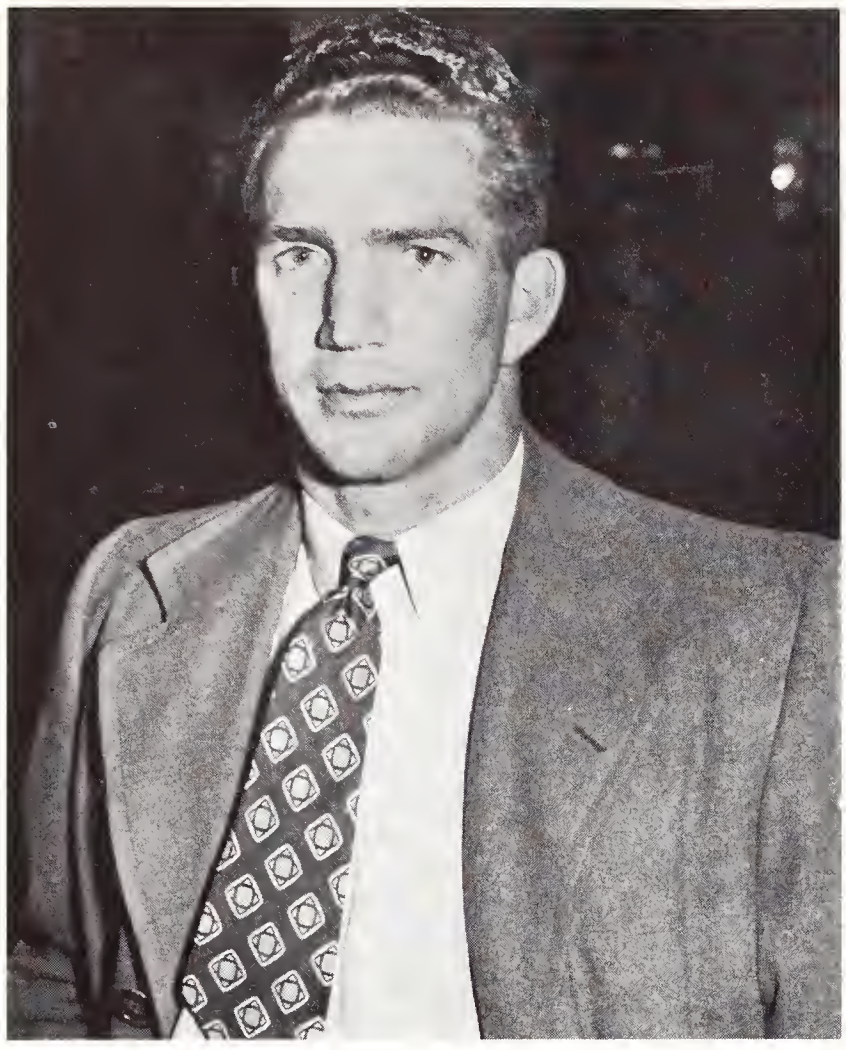

"WHAT'CHA DOING SATURDAY, CARL?"

"W" Club

Have you ever wondered who those men are that wear the brown jackets with the big yellow "W"? Perhaps you thought the "W" stood for wheel, or did you think they belonged to a welcome committee? Although both those guesses might be true, actually the "W" Club is for the University athletes who have lettered in one of the major sports. Some of the ways these robust young men obtain letters is to play a certain amount of time in football or basketball, or, score a specified sum of points in track or swimming conference meets. Although the club is one of the older organizations on campus, it did not function during the war and has just become active with it's re-organization this year.

Carl Rollins was chosen the director of these athletes with Roy Peck as advisor; Jim Nolan, secretary-treasurer. The club also has an Executive Board composed of Bob Beckett and Keith Bloom.

First Row, left to right—O'BRIEN, BLOOM, NOLAN, PECK, ROLLINS, BECKETT, PEARCE.
Second Row, left to right—SCHEIBNER, SKINNER, ALLEN, SKINNER, PARTRIDGE, MARTGOLIO, MELTON, McFARLANE, MERCER.
Third Row, left to right—GAYLORD, RAY, HESELIUS, SKINNER, WELCH, ROLLINS.
Fourth Row, left to right—HIGBY, NOWLEN, DUNN, PEYTON, BADLEY, LIRSETH, HAGEN.
Fifth Row, left to right—HOLLAND, STRAITS, GRACE, CHENOWITH, KOSICH, WATERS, CAMPBELL, HASKINS, WELLS.
Sixth Row, left to right—KELLER, RITTENSPORN, FLYNN, PITCH, COPENHAVER, EADS, DODGE, LARSEN, STINE.

First Row, left to right—HALLAWELL, MARSH, BERGEN, PENCE, BURNS, STEIGER.
Second Row, left to right—CLABAUGH, HALL, PENCE, PENCE, ELLIS, FLAHARTY, JOHNS.
Third Row, left to right—JONES, LINTON, DONLIN, VAN AUKAN, SIMMS, THOMAS.
Fourth Row, left to right—TRAVELUTE, McKENNA, LEFKA, GALE, NOGEL.

OFFICERS

JIM BERGEN, President
FRAN MARSH and PETE BURNS, Managers
MAXINE PENCE, Reporter

Rodeo Club

Powder River Let 'er Buck! Hot for the RO-DO! YIPPEE! If you really want to know that you're in Wyoming, the Wild and Wooly West, the Rodeo Association is where you'll get your thrills and excitement. Just get yo'self a hoss and spurs and come along with the best riders on campus. Besides the Rodeo Day that the club stages at the University in the spring, they also take in other rodeos throughout these here parts. Rodeo Day is the bang-up event on the campus, right from the parade and the ridin' and ropin' to the parties that night.

Ramrod of this outfit is Jim Berger, president with Fran Marsh and Pete Burns helping with the management.

JIM IS QUITE THE GUY.

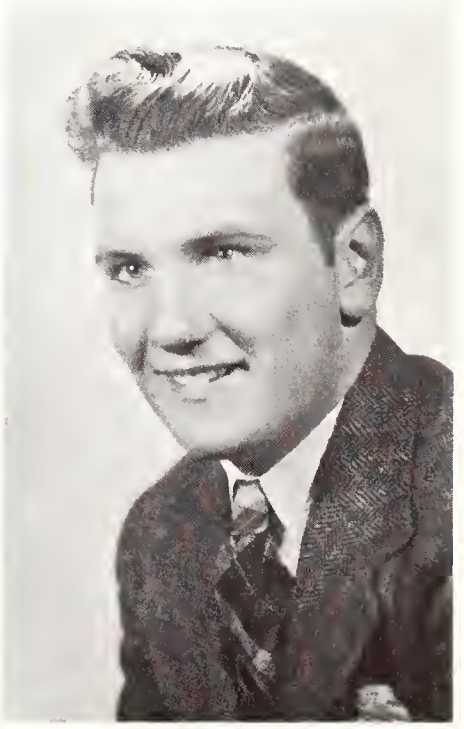

Row 1, left to right—TRUEBLOOD, HILL, KELLEY, GOSE, MAURER.
Row 2, left to right—FOX, SOULE, LINDAHL, HUGHES, JOHN, CUMMINS, DEAN.

General Engineering Society

Students in every branch of engineering; architectural, mechanical, civil, electrical, etc. are eligible for membership in the College Engineering Society. The annual Engineer's Ball is sponsored by the members and also the annual engineering picnic in the spring.

Officers for the year are: Robert E. Kelley, president and Pat Lindstrom, treasurer.

JUST THINKING——

Architectural Engineers

When this group assembles, it is not tall tales, but tall buildings and long bridges that are the center of discussion. The society has no set program of meetings or social schedule. Special meetings are called for the election of officers and round table discussions, with guest speakers, on the progress of architectural engineering. The organization is formed for all architecture students on the Wyoming University campus.

Professor O. G. Woody is the club's sponsor. William L. Allen is president and Peter R. Hansen is treasurer.

"NO SCHMOKING"
WILLIAM A. ALLEN

Row 1, left to right—PETERSON, ALLEN, ALLEN, WOODY, HANSON, NELSON, REIFEL.
Row 2 left to right—BARTZLER, HARRISON, PERKINS, PANCULOVIS, RASMASSEUN, DOWD, TOPHAM, ARNOLD.
Row 3, left to right—DYKINS, TREBER, DYKINS, JENSEN.
Row 4, left to right—STEIN, LEMOINE, ROSENBLUM, RIGGINS, HAROKOPIS, WALTERS.
Row 5, left to right—OLSON, SAUNDERS, BRUVOLD, FOREMAN, ARZD, DEXTER, NEWMAN.

MELVIN WEBB TAKES A REST.

American Society of Civil Engineers

Putting theory to practical application is the role of the civil engineering student. Each spring Prexy's Pasture is covered with the ever present engineers and instruments which makes it practically impossible to cross. A.S.C.E. is open to students above freshman standing and it attempts to further their careers through discussion and contact with students and men already established in the field.

Leading the slide rule crowd are: Melvin Pres, president; Robert Oliver, vice-president; Elmer Lindahl, treasurer; Francis Thornton, secretary; and N. D. Morgan, faculty sponsor.

Row 1, left to right—PALMER, GRIFFITH, MORGAN, WEBB, OLIVER, THORNTON, LINDAHL.
Row 2, left to right—JOHN, CLARY, CLARK, NELSON, MAI, HAUSHILD, MANNERS, O'CONNELL, TRISCARI.
Row 3, left to right—DOWD, ENGLMAN, CONNER, McGOWEN, HILDRITH, GOODRICH, GUDBRANDSEN.
Row 4, left to right—LLOYD, SCHULKE, NELSON, EADS, CONGER, OSLIND, MILLS, KERSHISNIK.
Row 5, left to right—STAATS, HARRISON, CUMMINGS, STONE, SIMS, SCHMIDT, LARSON, JOHNSON, DREXLER.
Row 6, left to right—ROWE, POCH, SNADERS, KUIPER, VANDENBERG, MOORE, LARSEN.

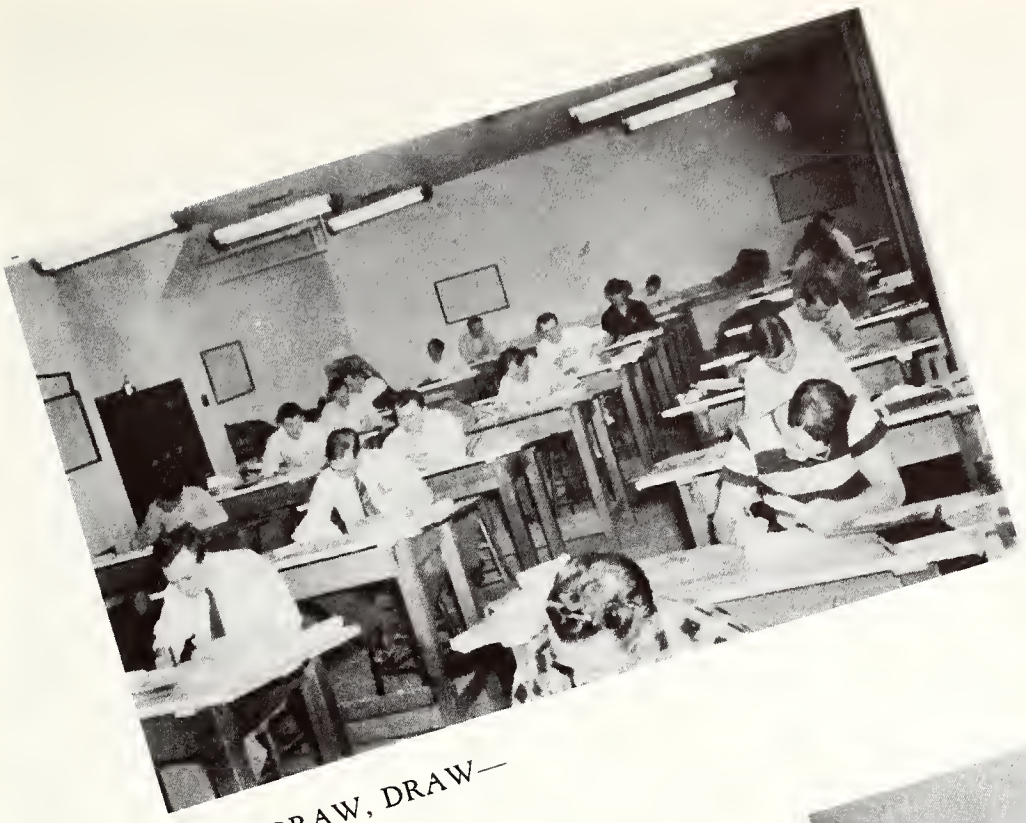

WE DRAW, DRAW—

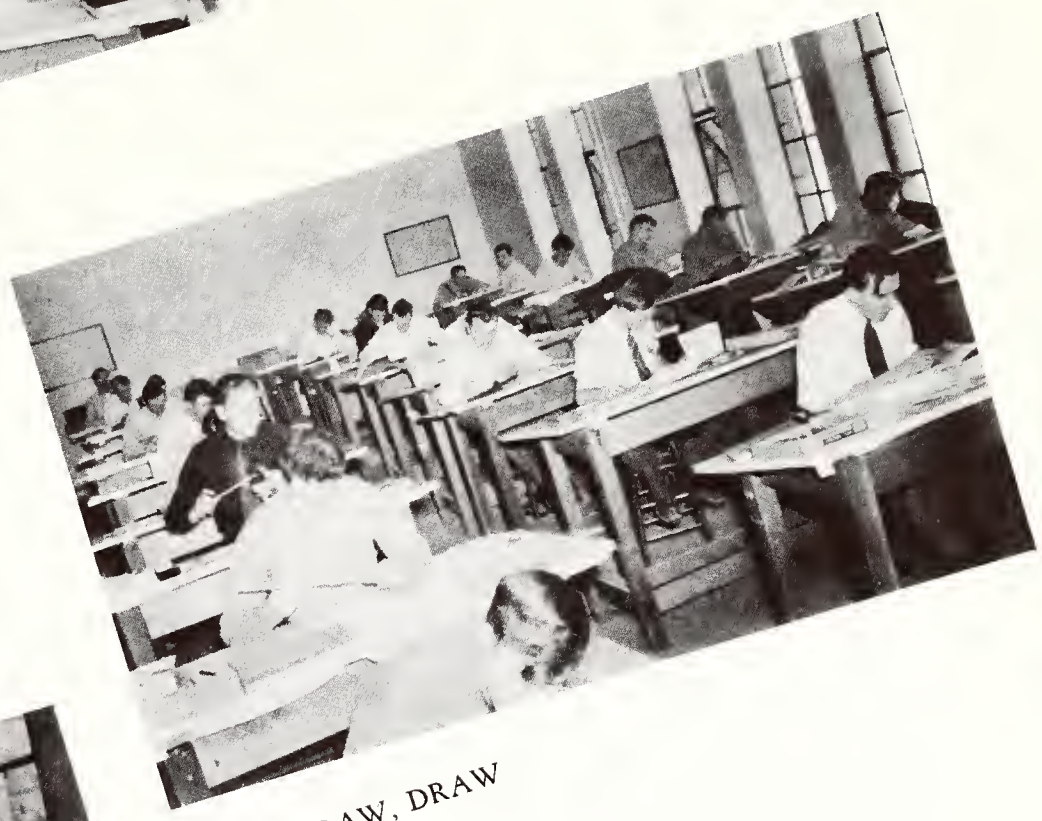

AND DRAW, DRAW

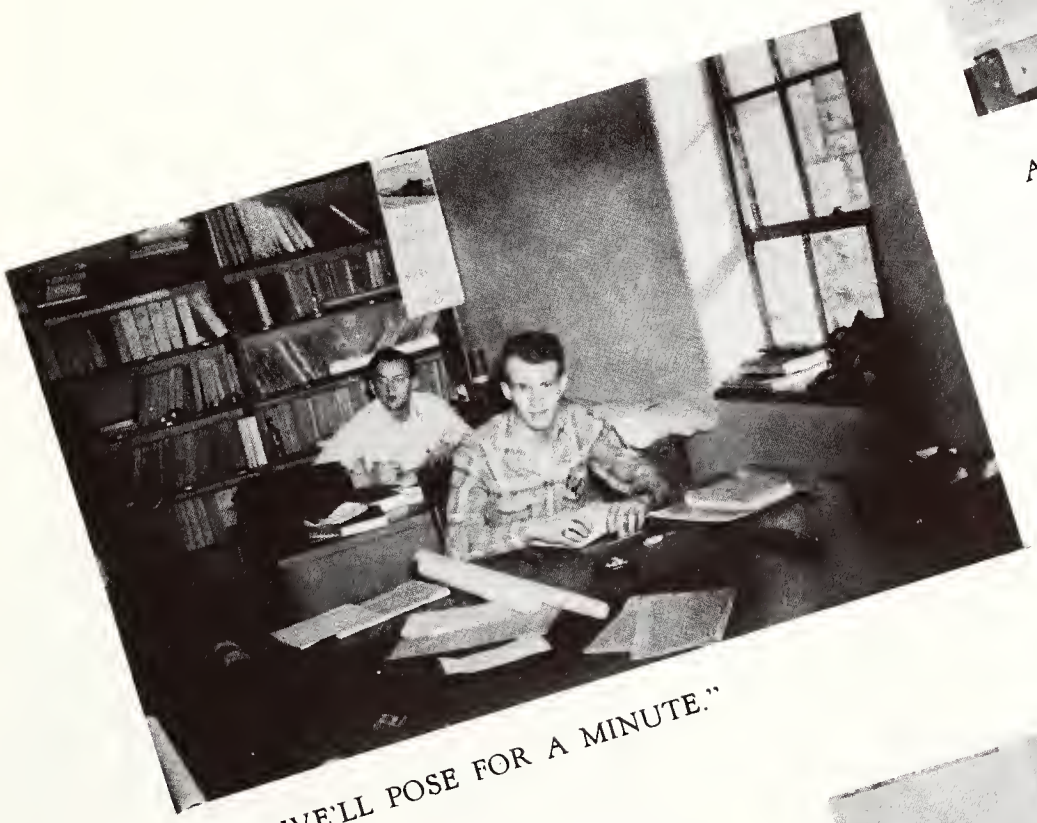

"SURE WE'LL POSE FOR A MINUTE."

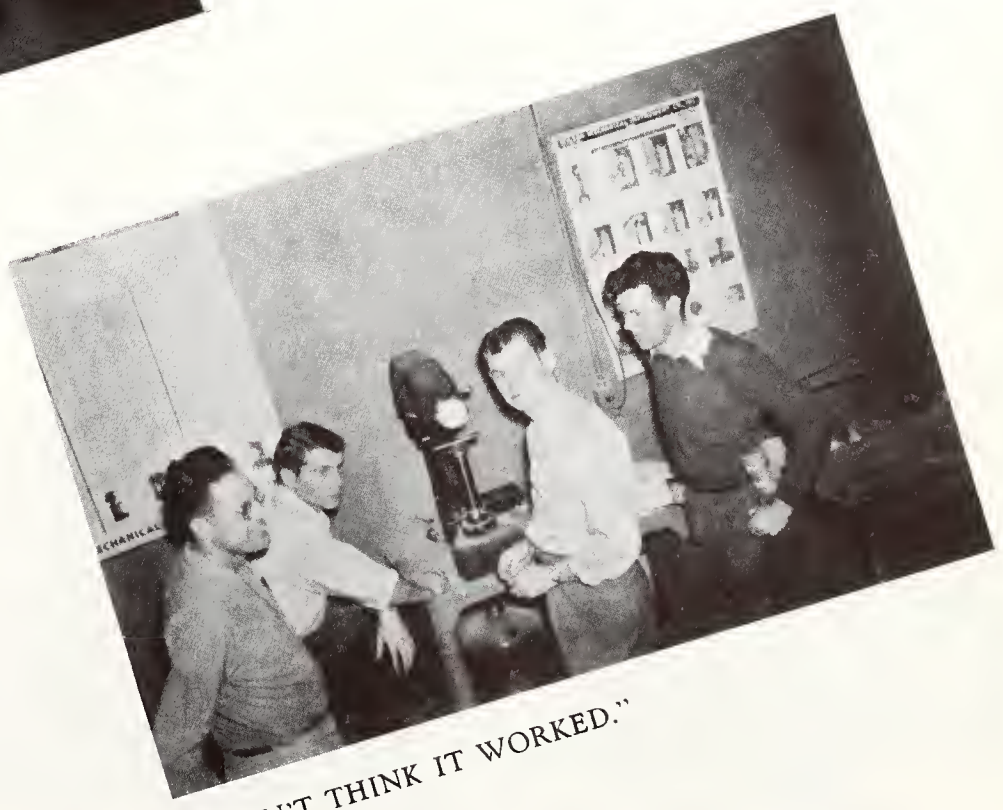

"I DON'T THINK IT WORKED."

Row 1, left to right—FINE, STREED, ANDERSON, HOPKINSON, ZAPPELLI, TAIT, ROBERTSON, BROYLES, WHEAL.

Row 2, left to right—DADISMAN, HOLLISTER, MILLER, HITCHCOCK, WINCHELL, WATTERS, SCHWIERING, KILZER, HAMMOND, HILL, NIXON, MELCHAR, CHADEY.

Row 3, left to right—LEE, BEYDA, ARNOLD, BLAKEMAN, CRISS, ANDERSEN, REASCH, PENCE, PENCE, MATSON, MILLER, KRINKE, EKLUND, MacLEOD.

Row 4, left to right—HERBECK, McCAIN, WOLFE, OLIVER, COOK, CANTRELL, WIRTZ, SANNFORD, MERITHEW, EAST, JONES, JONES, PETERS, MILLER, MARSTON.

Row 5, left to right—HANSON, REED, McTERNAN, WIANT, HOUGARD, PRIME, SESSIONS, WOOD, THORNTON, WHITMOYER, HANSON, ADDISON, PUTZ, MENGHINI.

Red Pencil

THE OFFICERS HOLD AN EXECUTIVE MEETING.

Red Pencil is the appropriate name chosen for the Wyoming chapter of Future Teachers of America. Perhaps the name was chosen for teachers' affinity for little red marks on students' papers. Nevertheless the organization's purpose is to acquaint future teachers with other members of their profession and to sponsor get-togethers. This year the club boasts a membership of 165. Red Pencil meets once a month and has had varied programs for the year.

Officers for the Future Teachers of America are: Peggy Hitchcock, president; John Wheal, vice-president; Dorothy Miller, secretary; and Hank Chadey, treasurer.

Pharmacy Club

If someone should approach you and suddenly exclaim, "Take a powder," don't become alarmed. No doubt he is a member of the Pharmacy Club, and means no harm.

Organized more than a year ago, the club's foremost aim is to further the progress and to promote interest in the new College of Pharmacy on the University campus.

The club's sponsor is Dr. O'Day. The officers for this year are Andrew Long, president; Charles Vaughn, vice-president; Ted Robinson, secretary and J. D. Brice, treasurer.

ANDREW LONG, President

Row 1, left to right—BAISTAL, SCHINADER, STOKES, BON, LONG, BRICE, FOSTER, PALUS.
Row 2, left to right—McGRAW, CHASE, PUSECT, WRIGHT, HILL, GRANDY, SMALL, CHINBURG, PIAIA, PENNOCK.
Row 3, left to right—SOACHE, BOYD, BONE, HOY, ROBERTSON, OBERHOLTZER.
Row 4, right to left—BRADSHAW, HOY, PETERSON, SHAFER, TEPLY, GOODRICH, ESTERBROOK.
Row 5, left to right—CALL, TRUEBLOOD, O'DAY, MALMGREN, REASCH, ROACHE, PICKARDT, ENGELS.
Row 6, left to right—THIES, LARSON, RAY, MOSER, NIELSEN, WARREN, BELL, HILEMAN.

First Row, left to right—BELL, HAUN, SHEFFER, BELDON, KOENIG, OSTER, HAGIST.
Second Row, left to right—KEEFER, BERRY, FAULKNER, LAWSON, BEASLEY, ESTERLINE, WEIMER, RITZMA.
Third Row, left to right—ALBANESE, PATTERSON, ANDREWS, HEISE, SEARS, LUPTON.
Fourth Row, left to right—BERGSTROM, BOGRETT, McGRATH, MILDNER, HAYES.
Fifth Row, right to left—PETERSON, PATTERSON, CARLSON, MUHM, PICARD.

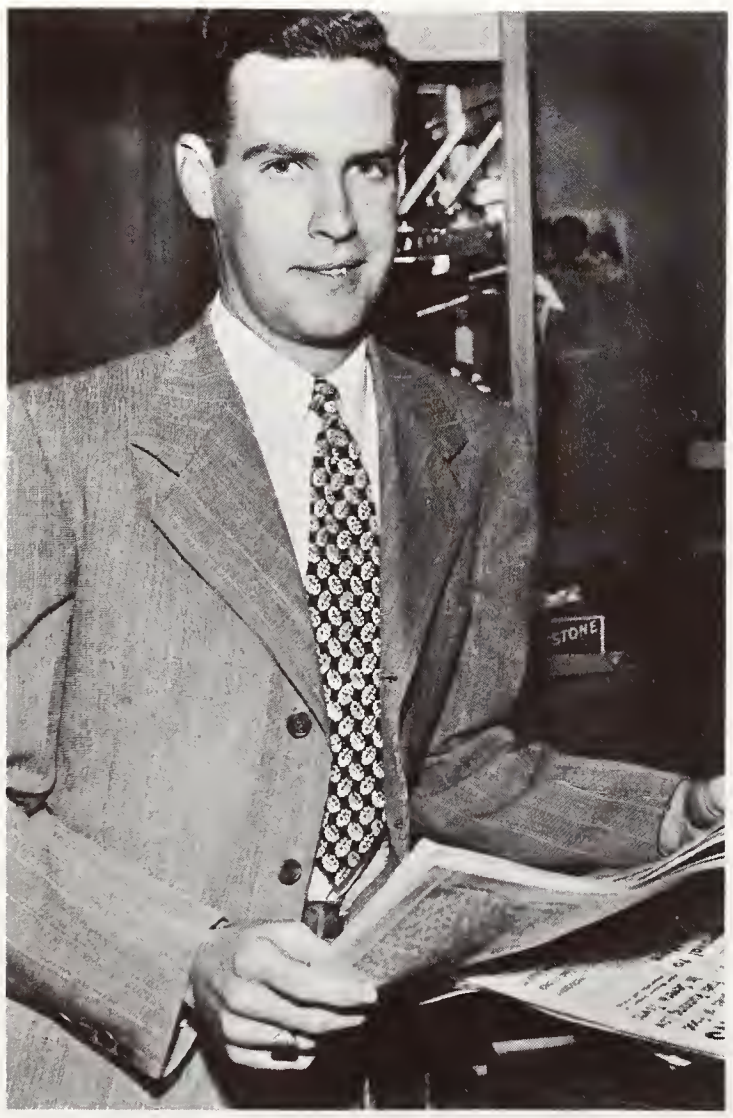

L. D. OSTER LOOKS THE NEWSPAPER OVER.

Ceratopsian Club

Bring your picks and we'll have a picnic. The one group on campus that has an academic motive behind their treks to the hills is the Ceratopsians. These Geology majors have formed this organization so that they can actually get down to the cold hard facts and enjoy themselves while doing so. With Wyoming as their backyard, a club of this sort has a wide range in which to work. New and interesting resources can always be presented for these geologists to ponder over. Perhaps one of these Ceratopsians may come across some new rock or element that will bring more fame to Wyoming; then the rest of us will be able to say, "Dah——, I always knew we'd be famous."

Chief of this group is L. D. Oster and John D. Haun handles the finances.

Row 1, left to right—BEYDA, JOHNSON, CHAPMAN, WALLACE, THOUIN, BYLUND, EATON, GRIFFIN.

Row 2, left to right—FOLLUM, STAATS, BAILLIE, DERR, McBRIDE, ERICKSON, JOHNSON, BLAKEMAN.

Row 3, left to right—MacARTHUR, MORTONEN, WELCH, MILLER, JOHNSON, TROWBRIDGE, BOWEN.

Row 4, left to right—McCULLOCH, FITCH, KOUTTS, MANINFIOR, VOZAKIS, TRAVELUTE, HARRIS, WILLIAMS.

Row 5, left to right—CROMPTON, SMITH, BREEDEN, DeVIER, HEINZ, SMALL, LUPTHER JONES.

Row 6, left to right—SARVIS, HOLKENBRINK, BELL, REEVE, DINNEEN, REED SETTERBERG.

CHARLOTTE ALSO WORKS IN THE P.O.

Women's Athletic Association

Tote that racquet . . . lug that ski . . . and come be a member of the W. A. A. This organization is for members of the weaker sex who have attained athletic prowess in one field or another. All you need is your points; you can get these points by participating in games such as basketball or volley ball or being active in dancing, skiing, swimming (wrestling?) or any of the other accepted sports. Any girl enrolled in the University Physical Education courses is eligible and may even end up being awarded with numerals, letters, or sweaters. An official playday for the gals comes annually in the spring when they meet face to face with the Colorado "femme fatales" to match beauty and brawn.

Charlotte Wallace directs these troop activities this year.

Row 1, left to right—DYAR, VOSLER, MORTENSEN, REEVES, JANSSEN, ANNALA, PIETALA, McKIBBIN.

Row 2, left to right—RABB, BLAIR, LOGAN, LOHMAN, PHILLIPS, BOODRY, CLARK.

Row 3, left to right—STOREY, PAPE, PAPE, ANSELMI, RIZZI, EDWARDS, SCRUTCHFIELD.

Row 4, left to right—ATKINSON, DAVIS, KURTZ, LIEBAU, BATH, MIRACLE.

Row 5, left to right—BROWN, MARTIN, ACHENBACH, ANDERSON, HEJDE, PETERS, DINNEEN.

Row 6, left to right—PENCE, SHORES.

Row 7, left to right—PAPE, THOMPSON, WALTHALL, KAAN, OLIVER, MATHEW, MELCHAR, PETTIBONE.

Row 1, left to right—KOKESH, GOLDMAN, TERRAN, BLAIR, HATCHER.
Row 2, left to right—HANSON, MADDEN, HAUGARD, BOELENS, FONDA, KRINKA.
Row 3, left to right—READ, BEVERLY, CAIN, BRABEC, FLAHARTY, PHILLIPS.
Row 4, left to right—MATHEWS, MARINCIC, LOWERY, HEUMIER, SPRINGER, ECKERDT.

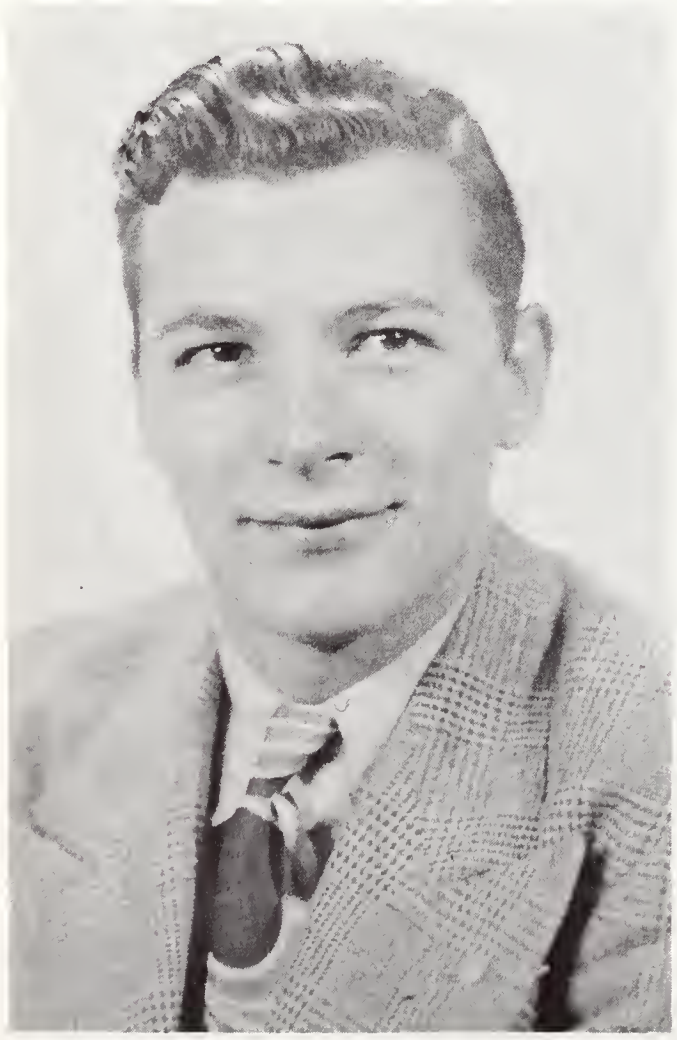

A FORMAL, POSE—JOE TERRAN, PRESIDENT

Independents

Every Monday night at seven, the ballroom in the Wyoming Union begins to hum with activity as the largest independent student organization on the Wyoming University campus is called to order. During the meetings discussion is brought forth concerning the University, its problems and activities.

Joe Terran, president of the club, keeps order as this powerful group discusses and smooths the way for such events as their annual spring quarter picnic, and nominations for their choice for the homecoming queen. The club's secretary is Carol Blair; Ruth Hatcher is treasurer.

The members remain after the meetings for the social hour that follows and the juke box is put to good use.

. . . . . Independents Council

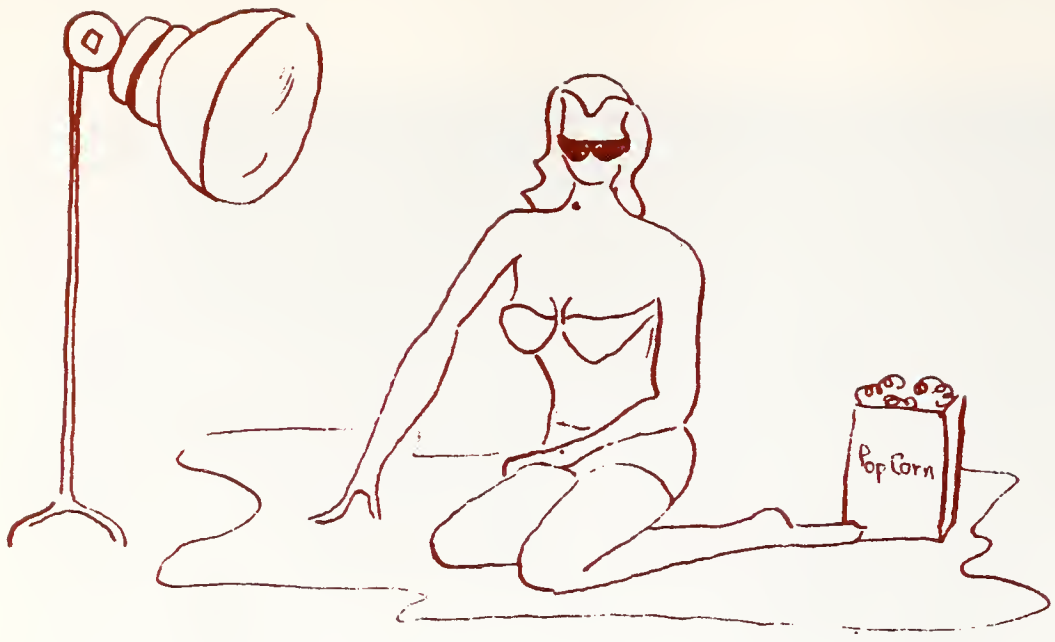

MIDWINTER TAN

—A GATHERING—

B-R-R-R-R-R-R-R

Row 1, left to right—ELWOOD, HENNEINGSEN, KIVI, CHINBURG, SANFORD, JOHNSON, STEPHENS, SHELDON.

Row 2, left to right—CHAISITTIYUDHAPARN, STOCK, ATCHISON, SCHAMBER, RABB, BOWEN, JONES, YANG.

Row 3, left to right—DEWEY, OLSON, BROWN. HILL, LEWIS, MORCK, TANAKA, HORSTMAN.

Row 4, left to right—MAYES, DAVIS, RAPELJI, HERBECK, VOZAKIS, PETERS, TRAVELUTE, EVANS.

Row 5, left to right—CLAIRMONT, DAVIS, FORMAN, FICHTNER, AHRENS, FUERST, BERESFORD, CALDWELL.

GEORGIA GOLDBERG—PREXY

Hoyt Hall

I dreamt I dwelt in freshman halls with tin cots and crowds at my side . . . or "I lived in Hoyt Hall." Freshmen women first coming down to the grandeur of the state university usually bunk at this oldest residence still operating, until they become sophomores and move on to bigger and better things. Although dear old Hoyt is often a basis for complaint, living there is an experience few of the coeds would want to give up. The chief Hoyt Haller is president Georgia Goldberg, with Glenellyn Hale treasurer.

Row 1, left to right—McCLINTOCK, FITCH, STEINHOUR, ASPAAS, ASHLOCK, SCRUTCHFIELD, BOGLEY.

Row 2, left to right—LOCKHART, LAWRENCE, POPE, OLSEN, LOHMAN, WOLFE, ANSELMI, HEINZ.

Row 3, left to right—HAMILTON, CAIN, WILLARD, DeVIER.

Row 4, left to right—PAPE, BLAIR, DAVIS, YOUTZ, JOHNSON, McBRIDE.

Row 5, left to right—ATKINSON, LOGAN, THOMPSON, WIANT, HAYS, PETTIBONE, ERICKSON.

Row 6, left to right—CROMPTON, ADGATE, HOLKENBRINK, SHORES, HOOTMAN, RIZZI, KURTZ, COUTTS.

Row 1, left to right—BEAL, STOREY, MURPHY, KEELAN.
Row 2, left to right—EVANOVICH, PIETALE, CARROLL, BURNS, BEVERLY.
Row 3, left to right—WRAKESTRAW, URBIGKIT, CALLAHAN, SYLTE, HAGIST, MUELLER.
Row 4, left to right—ROBERTSON, HINKLE, WALLACE, LIVINGSTON, DINNEEN, BAGGS.
Row 5, left to right—JUSTUS, WARBURTON, NELSON.

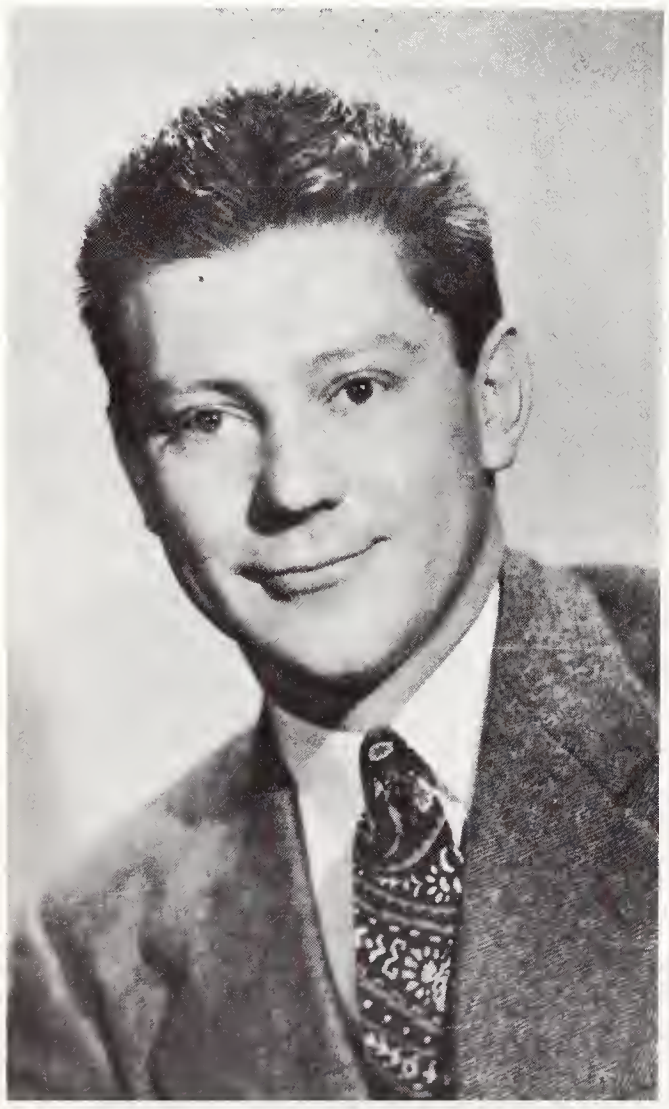

ALWAYS SMILING MURPHY —

Student Senate

For the first time in the history of the University of Wyoming, the Student Senate has been an active body. This year led by a personable, able lawyer, Bob Murphy, the Student Senate set their aims high and accomplished these aims with the vigor that was typical of the whole Senate attitude. At times this governing body went into a problem with arms flying and words freely expressed. Their opinions did not always coincide, and their views were sometimes strained against one another, but out of this healthy situation came a forceful group, and a great deal of accomplishments. One of the problems that has not been solved yet, but will soon be is the Student Union and its lack of profits. The student body is confident that whatever this representative group starts to work on, it will be finished for the better welfare of the majority. Other able hardworking A.S.U.W. senators were Vice-President Ronald Keelan, Fall quarter Secretary Virginia McBride, Senators Fred Baggs, Bob Justice, Lyle Sylte, Walt Urbight, and a host of others who more than contributed their share to an efficient, and by far the BEST, Senate in years.

AT MEETINGS?

SENATE PROVIDES RELAXATION IN THE UNION.

PUBLICATIONS COMMITTEE.

ALSO THE FRESHMAN PICNIC.

SENATE'S FALL QUARTER DANCE.

First Row, left to right—WALL, VER STRATEN, FOSHER, HARRIS, SABIN, McAULEY, GRANDY.
Second Row, left to right—ANDREN, FICHTNER, BATH, CAIN, ARNOLD.
Third Row, left to right—NELSON, ANDREN, ANDERSON, ADEGARD, McKENNA.

Collegiate 4-H Club

Recently reorganized on the campus, the members of the University of Wyoming 4-H Club continue to personify the four H's (head, heart, hands and health), ideals set up by national 4-H clubs all over the country. Mastery of homemaking and agriculture is the purpose of 4-H. Leaders of the club this year are: Ruth Harris, president; Dan Fosher, vice-president; Charles Verstratton, secretary; and Leon Grandy, treasurer.

Row 1, left to right—MOORE, MOORE, MOORE, McCLINTOCK, WELTY, HEJDE, HENDERSON, GORANSON, ANDERSON, BADLEY, NOWLEN.
Row 2, Kneeling, left to right—FREYTAG, SKVIER, SMITH, JAYNE, LEGG.
Row 3, left to right—HLADEK, PRYDE, FEDERER, FOSHER, MUTHIER, BREEDON, McAULEY, ANDERSON, CREEL, LANE.
Row 4, left to right—SMITH, STOCKHOUSE, LEGG, DAVIS, MANNERS, FONDA, CAIN, KIVI, GRACE, TREYLOWN.
Row 5, left to right—HALBERT, WUTHIER, COOK, JONES, BOELENS, TAYLOR, POCH, WILLARD, ALLEN.

Wesley Foundation

The Methodist organization for the University of Wyoming students who affiliated or have leanings toward this branch of Protestantism is the Wesley Foundation. The Student Center that the church has provided is the place where students can go to relax, study, or take part in group fellowship. Married students form an additional group. They have their private club called the Golden Circle. Rev. Moore guides this inspirational group with Charles Nowlen, president, and Victor Smith, treasurer.

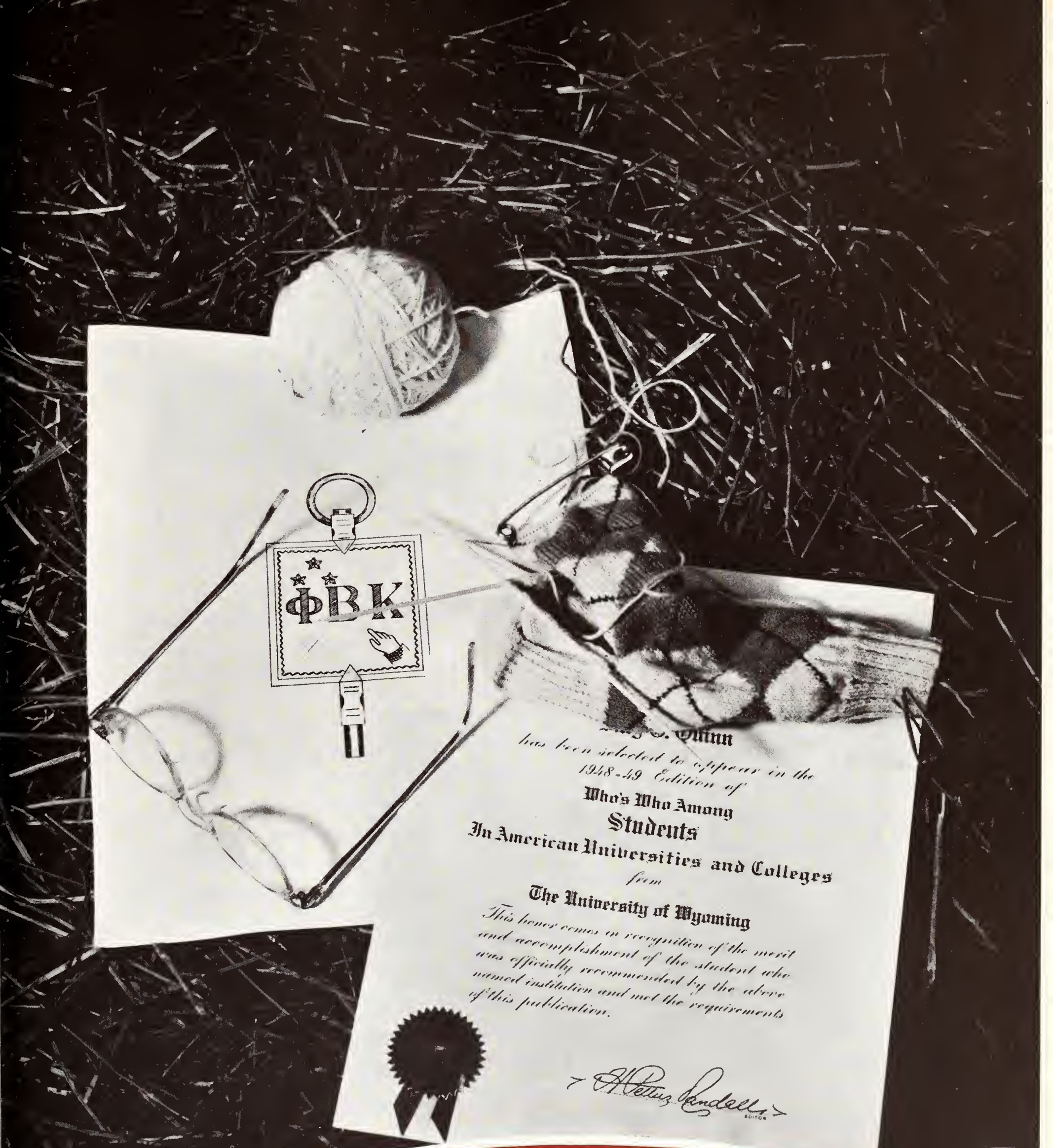
ΦBK
has been selected to appear in the
1948-49 Edition of
Who's Who Among
Students
In American Universities and Colleges
from
The University of Wyoming
This honor comes in recognition of the merit
and accomplishment of the student who
was officially recommended by the above
named institution and met the requirements
of this publication.

HONORARIES

Row 1, left to right—HAIL FISCHER, DOROTHY IRWIN, T. A. LARSON, H. D. THOMAS, LILLIAN PORTENIER.
Row 2, left to right—C. A. CINNAMON, RUTH HUDSON, KENNETH MILLER, LUCILLE CLARKE, WILSON WALTHALL, LYELL K. SNYDER, HUGH W. HETHERINGTON.
Row 3, left to right—ROSCOE S. SMITH, BILL GROSSMAN, ARTHUR HANSEN, W. O. CLOUGH, DAVID LOVE, LEONARD BRISTOW.

Phi Beta Kappa

Phi Beta Kappa is not only known throughout college circles but anywhere cultured people gather. Phi Beta Kappa is the highest honor won for scholarship and is the first Greek organization to be founded. President for the year is Dr. H. D. Thomas.

Row 1, left to right—COL. FRANK R. LLOYD, ELSIE BENAS, DEAN G. NICHOLS, C. F. BARR.
Row 2, left to right—DR. E. R. ŚCHIERZ, LOLA HANSTER, DR. A. J. DICKMAN, RALPH CONWELL, DR. C. A. CIMMAMAN.

Phi Kappa Phi

Ranking with Phi Beta Kappa in the realms of the scholar, Phi Kappa Phi, Wyoming's first honorary, was founded by Dr. Aven Nelson at Laramie in 1915. The promotion of scholastic achievement is Phi Kappa Phi's chief aim and the members collaborate with two other honoraries in giving an honors dinner. Leading the scholars this year is Dean Nichols.

First Row, left to right—MAINS, SHANAHAN, MAI, JOHN, ADDINGTON.
Second row, left to right—OLSEN, SMITH, LUPTON, HOLT, TRANAS, LONDON.
Third Row, left to right—HILDRETH, MAGNUSSON, DICKINSON, NELSON, EKLUND, TAIT.

Chi Gamma Iota

A new honorary on campus this year is Chi Gamma Iota. Membership is open to any World War II veteran with the required scholastic average. The aim of the organization is to encourage the ex-G.I.'s to excel in their collegiate work or at least go to classes not only to keep the V.A. happy but for their own betterment. If you will notice, the last Greek letters in the club's name spell G.I. Officers of this organization are: Russell Mai, president; Harry John, vice-president; Dean Addington, secretary, John Shanahan, treasurer, Dean W. E. Daniels and Alfred Mains are advisors.

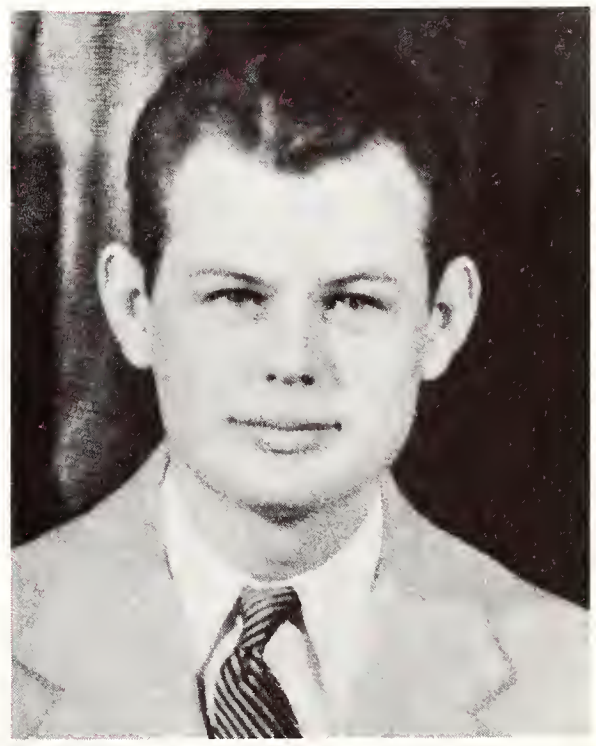

"IT'S NEW—IT'S THE BEST!" SAYS RUSSELL MAI.

Row 1, left to right—SETTERBURG, HOVEY, DINNEEN JANSSEN, EDWARDS, PHILLIPS, McARTHUR, EATON.
Row 2, left to right—WILCOX, STOREY, LEHNER, MacINTOSH, WIEDERANDERS, SCHILT, BROWN.
Row 3, left to right—LIPPOLD, HAGOOD, REEVE, LYON, MURRAY.

PAT JANSSEN, LEADER OF THE YELLING GIRLS.

Spurs

Sophomore women who have been rewarded for really digging in and making scholastic achievements for their freshmen work are the Spurs. Pure white garb signifies intellect which distinguishes these young ladies from the rest of us motley characters; their costume also aids the assembly-goer to find an usher in case of emergency. During the games we can see this promising group occupying a strategic position among the spectators and forming a cheering section worthy of example. The Spurs were organized on this campus in 1928 and have become one of the most active service organizations we have. The main prong in the Spurs this year is Pat Janssen; Donna McArthur is the treasurer.

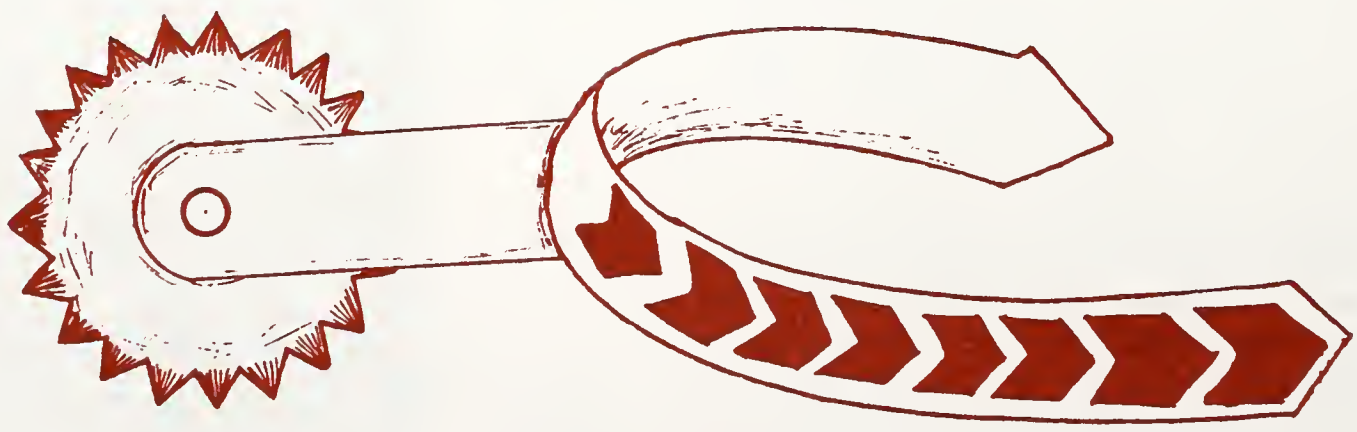

Phi Epsilon Phi

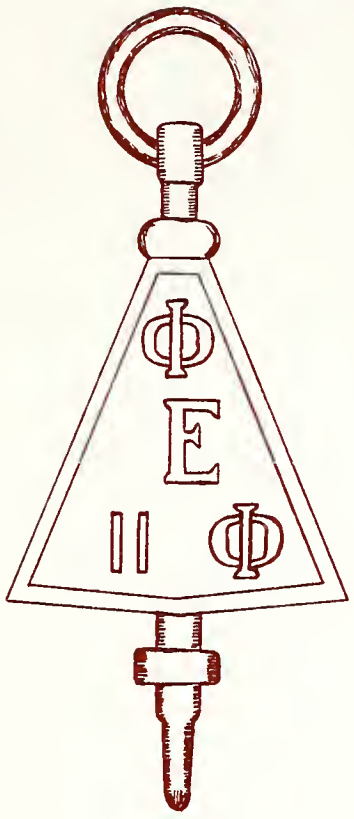

The rah, rah boys on campus have become known as the Phi Eps and can be seen at any game rootin' their lungs out to cheer on the team. Picked for scholarship as well as leadership, two men from each Greek and Independent organization are sorted out and given gold sweaters to make a colorful and eminent crew. As a service organization these men help in the homecoming procedures, elections, ushering and sponsor a dance of their own in which the Phi Ep queen is chosen. Sophomore men who are chosen for this honorary are the male counterparts of the Spurs.

Tom Hannum, president, is the chief "pepster" of the group.

THAT YELL TURNS INTO A SMILE BY TOM HANNUM.

Row 1, left to right—BUONOMO, BABBITT, HANNUM, HOLAWAY, McCLALLAN, REEVE, HEADLAN.
Row 2, left to right—EZEQUIEL, PERRODIN, READ, WILSON, RAITE, PEVERLEY, BROWNELE.
Row 3, left to right—SEWELL, CARSON.
Row 4, left to right—HODGES, BLAGG, JACOBS, MURRAY, NIELSEN, QUEALY, HORSLEY.

Row 1, left to right—WINTERS, BERRY, ANDERSON, RUBELING, BENES, MURRAY, McRAE.

Phi Upsilon Omicron

Leading the progress of Home Ec majors on the campus are the members of Phi Upsilon Omicron. Membership is open to Home Ec majors of junior standing and members are considered on the basis of scholarship, service and professional attiude. Phi Upsilon Omicron was founded in 1915 and is the first honorary sorority on campus.

Leading this year's homemakers are: Alma Rubeling, president; Barbara Anderson, vice-president; Elaine Winters, secretary; and Norma McKae, treasurer.

First Row, left to right—FRAHER, LIBBEY, BARKLEY, PEPPINGER, CHINBURG.
Second Row, left to right—LEWIS, DUSEK, MOON, PHELPS, PETERSON, ENGSTROM, PEVERLEY.
Third Row, left to right—WAGNER, GALE, GAYLORD, BURNSIDE, PEVERLEY.

Kappa Kappa Psi

Counterpoint, theory, symphony, harmony and all other terms of the musician's world are familiar to members of Kappa Kappa Psi, honorary music fraternity which was re-organized on this campus in 1946 and installed in April of 1947.

Officers of Kappa Kappa Psi are: Allen Barkley, president, and George Peppinger, treasurer.

Iron Skull

The honorary for the junior class members who are all around scholars and leaders is Iron Skull. Each Greek and Independent organization selects two of its members to represent them for the year. The mark of distinction for the participants in this society is a small skull in the form of a pin which is worn with much pride. The club's functions consist of sponsoring the Homecoming Sing and the Iron Skull Skid.

Tom Kilty is the leader of the Iron Skulls.

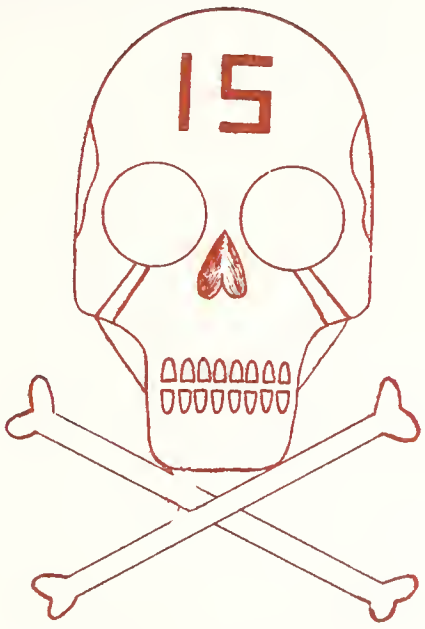

THICKEST IRON SKULL, TOM KILTY.

Row 1, left to right—BAGGS; KILTY, CORTHELL, ANDRIKOPOULOS, GREENBAUM, HADDENHORST.

Row 2, left to right—WINNINGER, MURRAY, CHISHOLM, BERRY, FIELD, CARLSON, MELCHAR, JOHNSON.

Row 3, left to right—JOHNSON, BRAMWELL, McCULLOUGH, SETTERBURG, McRAE, LITTLEFIELD, FOREMAN.

Row 4, left to right—CARSON, HANSON, BARLOW.

Row 5, left to right—ALLEN, SANDERCOCK, MANFULL, PICKARD.

First Row, left to right—G. H. STARR, DONLIN, DODGE, POWELL, PALMER, DEAN J. A. HILL.
Second Row, left to right—HOPKIN, GRAY, WESNITZER, ALLEY, SMITH, ASAY.
Third Row, left to right—WELLS, PAXTON, EATON, SAMUELSON, FROSHEISER, RINCKER, STROM.
Fourth Row, left to right—BERGER, WORRDLL, WINNINGER, REEVES.
Fifth Row, left.to right—STEIGER, JONES, GRANDY, EKLUND, BUFFINGTON, BRAMLET.

Alpa Zeta

LEADER OF AG HONORARY, CAL DODGE.

The "brains" in the field of agriculture are gathered together and bound by the ties of Alpha Zeta, national honorary. These men have learned their theory on crop rotation and animal breeding to the point of attaining scholarship worthy of Alpha Zeta. These young men who are getting their basic training in one of the best Ag schools in the country are preparing themselves to be future leaders in agricultural areas all over the country as well as Wyoming. With a new building and modern equipment, the Ag school and honorary will have even a greater challenge.

Calvert Dodge is chancellor of the group and Dr. Starr is the advisor.

Alpha Epsilon Delta

DONALD HUNTON, PRESIDENT

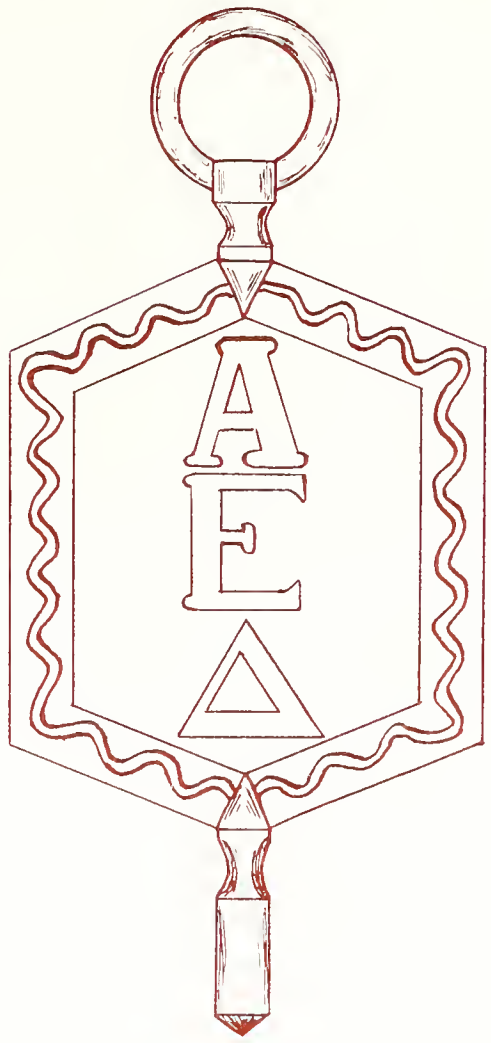

The students who strive for their M.D.'s may be associated with scalpels and cats. Their evident familiarity with the anatomy of a cat may explain the noticeable absence of cats on campus. Constantly striving for recognition in the sciences these students try to achieve the highest honor in their field—membership in Alpha Epsilon Delta. Established in 1939 on the Wyoming campus, Alpha Epsilon Delta strives to maintain the high standards of pre-medical organizations so that their members will be admitted to specialized institutions following their graduation.

Don Hunton is president of this hopeful group of physicians, dentists and technicians.

First Row, left to right—BEAL, SETTERBURG, DR. SCHWIETZ, DR. OWEN, DR. CLARKE, DR. FREYTAG, SMALL, HATTORI.
Second Row, left to right—NIXON, PICKERING, BURCH, ANDERSON, WELKS, TAYLOR, SUNADA.
Third Row, left to right—HUNTON, LEE, JONES, BROWN, NELSON, CHRISTIAN.
Fourth Row, left to right—MEEKIN, BROWN, OSTLIND, SMITH, WALLACE.

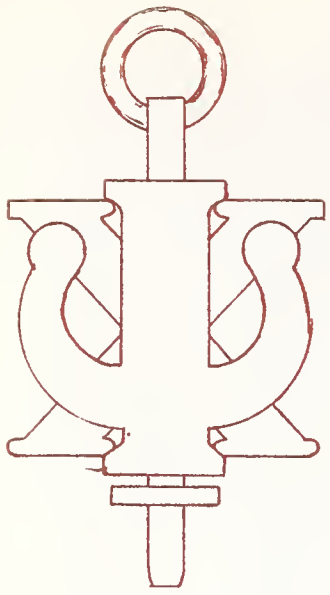

Psi Chi

Row 1, left to right—SARDINI, YUTHAS, DR. LILLAN PORTENIER, GEER, CLARKE, HANSEN.
Row 2, left to right—BREEDEN, BALDRIDGE, RUTAN, HENDERSON, ESTES.
Row 3, left to right—LAUGHLIN, NEWMAN, BROWN, DINEEN, OLSEN.
Row 4, left to right—FLAHARTY, KNITTLE, DR. R. H. BRUCE, DR. HUGH McFADDEN, DR. PAUL CRISSMAN.

The honorary for the future psychologists on campus is known as Psi Chi. Members of this group are adept at diagnosing anything from a schizoid to a paraletic. The club was founded in 1930 by Dr. June E. Downey. Robert Geer is president and Art Hansen, secretary-treasurer.

First Row, left to right—JOHNSON, SCHULTHEIS, HETHERINGTON, HOLLISTER.
Second Row, left to right—GOODMAN, THOMPSON, LANGLAND.

Quill Club

Do you like to write and want to utilize your talents? If so, why not apply for membership in Quill Club? The club's main purpose is to promote literary talents, and membership may be acquired by the submission of two approved manuscripts.

This year's president of Quill Club is Louis Schultheis.

First Row, left to right—MASON, SMITH, HESEMANN, BEYDA, MRS. SUMMERS, LEE, INNES.
Second Row, left to right—McCULLOUGH, LEAVER, BOELENS, FONDA, HARRELL, EATON.
Third Row, left to right—FLAHARTY, PETZ, NISSEN, HORTON, LITTLEFIELD.

Phi Gamma Nu

An honorary for those charming future secretaries (or should we say knee-sitters?) who have conquered those courses that often dampen the spirits of some of the best commerce students is Phi Gamma Nu. This organization is for women only, which forces the men into their own fraternity, Alpha Kappa Psi. Professional spirit and extended interests in commerce are encouraged by the club.

Eileen Beyda is president of these commercial whizzes; Mrs. Summers acts as the faculty advisor.

EILEEN BEYDA A QUICK STOP FOR A PICTURE

Row 1, left to right—FUEHRER, HALLOWELL, LARDIER, JUSTUS, DONILES, JOHNSTON, IKE, WAGERS.

Row 2, left to right—FISHBURN, MARIETTA, RAMOS, WATENPAUGH, CYRES, ASLUND, KLINGLER, RUNGE, GALE.

Row 3 left to right—HOLLAND, HENDERSON, PAYSON, BONICELLI, BLAGG, BLAGG, BEARDSLEY, FOSSUM.

Row 4, left to right—KEELAN, MILLER, VAUGHAN, KUMELOS, TSCHIRGI, JOHNSON, REYNDERS.

Row 5, left to right—METHVIN, TUCKER, DICKINSON, OLIVER, NORMAN, O'BRIEN.

Alpha Kappa Psi

JACK OF ALL TRADES—BOB JUSTUS.

With the clicking of typewriters, adding machines, and the drone of dictation, plus the sweat of a "100-hour accounting problem," the Alpha Kappa Psi potential members have passed their "test," and if they rank "waaaay up thar" in the grade bracket to boot, then they are eligible for this Commerce honorary for men. It takes a lot of adding and subtracting, knowledge of markets, selling, retailing and all the other commercial field's problems and work to get in this honorary. Their main aims are to acquaint their members with the future and present problems of business and industry. The organization member should have no trouble in filling any kind of commercial job when they get out, with a background as complete as this.

Alpha Kappa Psi officers are: Bob Justus, president; Vince Johnston, secretary; and Chuck Lordsei, treasurer.

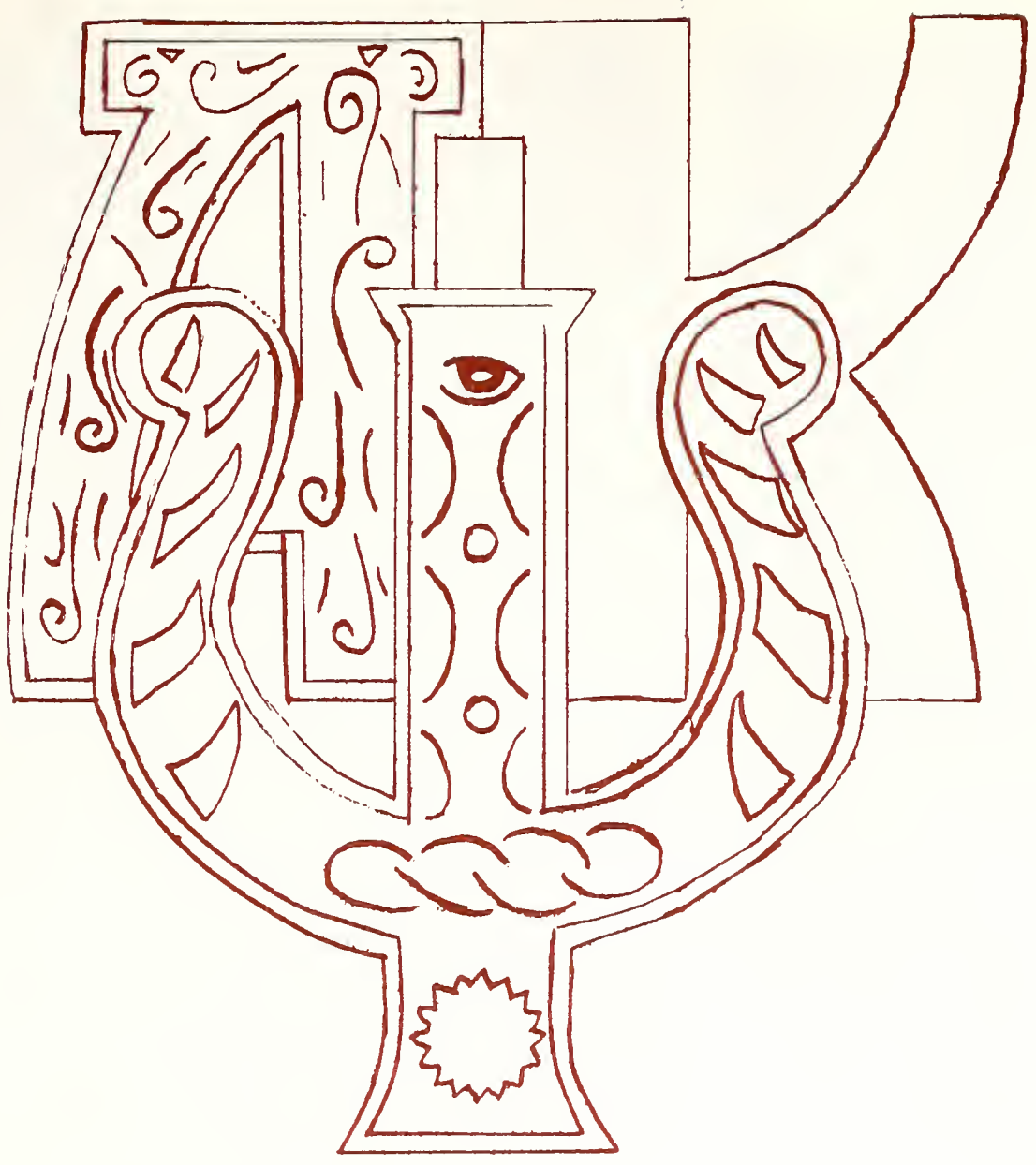

THE PHOTOGRAPHER WANTS IN THE PIC TOO . . .

FOUR'S A CROWD . . .

I'D LIKE TO HAVE A BIG SISTER
LIKE JANET JAYNE . . .

Big Sisters

You've heard of the home away from home . . . well, we have a club on campus to sponsor a sister away from home for every freshman girl. This organization, called Big Sisters, is composed of girls that have filed an application and have been chosen by the Dean of Women. Besides their emergency aid to new gals going through freshman orientation they also take the credit for the most formal get-together of the year . . . the Coed "Brawl." During this costume ball prizes are awarded for outfits ranging from the most ridiculous to the most sublime. Various assorted men who try to become coed for a night ultimately find themselves ousted in their attempt to crash the "party."

Janet Jayne is president of this womanly crew.

Row 1, left to right—MILLER, SETTERBURG, WIEDERANDERS, JAYNE, VICARS, FLAHARTY.
Row 2, left to right—HARRIS, CHISHOLM, SORENSEN, INNES, BROWN, SMITH, HATTORI.
Row 3, left to right—DINEEN, CARNEY, FIELD, ROPER, WILLIS, REEVES, TROWBRIDGE, EVANOVICH.
Row 4, left to right—HOVEY, LIPPOLD, LYONS, JOHNSON, JANSSEN, HEJDE.

IT WILL NEVER SELL . . .

Mortar Board

Scholarship and leadership . . . two qualities that may allow a senior woman to wear a black covered square of cardboard that means honor and distinction. Mortar Board rewards these enterprising seniors annually by welcoming them into the folds of the organization and giving them one of the most highly coveted pins on campus. Each spring we can see the candlelite procession of the Mortar Boards as they gather in their new members. The constant question in the minds of the Juniors is . . . who will make it this year?

Lucille Clarke is the president; Glenna Sorensen vice-president; Aggie Burns secretary; Alma Rubeling treasurer.

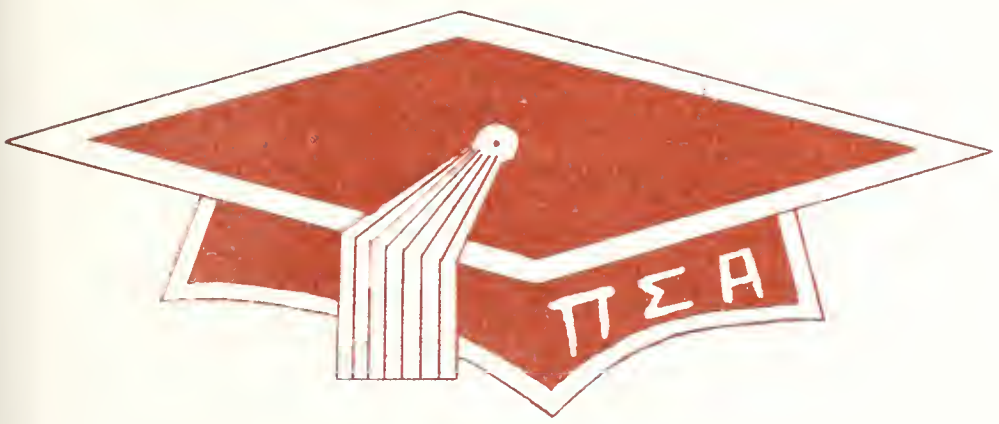

THE PRESIDENT — LUCILLE CLARKE..

Row 1, left to right—BEAL, KNITTLE, CLARKE, BURNS, RUBELING, SORENSEN.

First Row, left to right—PERSON, MAURER, BASSANI, KELLEY, JOHN, DUSTIN, CLARY, LINDAHL.
Second Row, left to right—GOODRICH, FRAHER, WILLIAMS, FOX, GUDBRANDSEN, SCHMIDT, NELSON, BALOG, SHAW, BEACH.
Third Row, left to right—LANDGREN, HILL, HUENEFELD, HOGAN, HARRISON, ALLEN, OLSON, MORGAN.
Fourth Row, left to right—MAI, HAUSHILD, VOLK, CHANDLER, JONES, RANSOM, NESS.
Fifth Row, left to right—BERND, THOMPSON, NELSON, EADS, MEHLE, POCH, JOHNSON, MILLS.
Sixth Row, left to right—RIGGINS, SANDERS, HANSON, CRAFT, LUERS, WHITESIDE, SIDIO, HARTUNG.

HARRY JOHN, President

Sigma Tau

Sigma Tau, national engineering honorary, choose their members from the upper third of the engineering classes. The organization aims to acquaint freshmen with the engineering school, awards medals to the freshmen in engineering with the highest scholastic average, promotes the interest of outside engineers in the University and sponsors a fall quarter smoker. Scholarship, sociability and practicality are stressed by the group.

This year's officers are: Harry John, president; Robert Kelley, vice-president; Donald Dustin, secretary; and Galen Maurer, treasurer.

PLEDGE MAKE-BELIEVE . . .

NUMBER SIX . . .

Row 1 left to right—STOREY, JONES, MERCER, ROLLINS, DODGE, R. D. WATKINS.
Row 2, left to right—KEZELE, ALLEY, BERONOMO, MAURER, McFARLAND, GAIR.
Row 3, left to right—COLLINS, KUNKEL, SKINNER, GARNETT, MERCER, JERMAN.
Row 4, left to right—SAUER, DOLPH. HERBERTSON, RODERMEL, HOSKOVEC, WHITMOYER, HAMMONS.
Row 5, left to right—BECKETT, BLOOM, KOSICH, PALM, DREGLEMAN, HASKINS.

Phi Epsilon Kappa

The students of the University that have their push-ups as well as their muscle-building theory down pat are the members of Phi Epsilon Kappa. This physical education honorary embraces those majors in this field that have proved themselves worthy by high scholarship. Although this is a newly-established honorary, their healthful aims are becoming increasingly realized by the rest of the campus.

John Dodge is president; Carl Rollins, treasurer; Paul Mercer, vice-president; Tom Jones, secretary; and Francis Connor, guide.

First Row, left to right—JOHN DODGE, president; PAUL MERCER, vice president.
Second Row, left to right—T. J. JONES, Secretary; R. D. WATKINS, Faculty Adviser; CARL ROLLINS, treasurer.

Row 1, left to right—CARROLL, THORNER, THOMPSON, LARSEN, YORK.
Row 2, left to right—SAUNDERS, JOHNSON, UTZINGER, LAIKEN, JACOBS.
Row 3, left to right—SNIDER, KERNS, SEALS.

Theta Alpha Phi

If you see a Wyoming student walking about the campus, gesturing and talking to himself madly, don't jump to conclusions; it might be a member of Theta Alpha Phi just practicing for his latest play. Although this organization is national, it originated on this campus as the Thalian Club. As a dramatic honorary, members are chosen on the basis of their skill and extent of their artistic work. The best actor and actress of the year are sought out and given recognition as the stars in this galaxy.

Bob Thompson is president of these stage performers.

BOB THOMPSON ISN'T JUST ACTING PRESIDENT.

"HOW DOES THIS LOOK?"

NEED ANY MORE BE SAID?

"TIME OF OUR LIFE" COMES TO ACTION

WHAT IS IT? SEE THE MAN WHO CAME TO DINNER.

Row 1, left to right—HACKER, PUGH, COL. LLOYD, JOHNSON, CUMMINS.
Row 2, left to right—MANNERS, SINCLAIR, ZIMMERMAN, KEELAN, KENNEDY, PLANETA.

AT EASE WITH CHUCK PUGH.

Scabbard and Blade

Ever since Scabbard and Blade was founded at Wyoming in 1929, it has retained a prominent position on the campus. The members of this honorary group are elected on the basis of above average grades both in university and military courses. In addition to ski jaunts and spring quarter parties, Scabbard and Blade helps to sponsor the Military Ball and the selection of the Cadet Queen. Chuck Pugh flourishes the sword for this group and is ably assisted in holding up the hilt by Byron Hacker, vice-president; Lou Cummins, secretary; Dick Johnson, treasurer; Dick Sinclair, social chairman; and Gene Muller, senator.

Gamma Sigma Epsilon

A NOTE IS TAKEN BY PHILLIP WOOD.

Students who really know their way around test tubes, microscopes and formulas are better known as members of Gamma Sigma Epsilon, national chemistry honorary. Gamma Sigma Epsilon strives to promote the interests of young chemists and each year presents an honor book to the outstanding freshman chemistry student. They also send delegates to the national chemistry convention which is held in Athens, Georgia. Membership may be attained with a high scholastic average in the physical sciences and a definite familiarity with formulas.

This year's officers are: Phillip Wood, president; Pat Setterberg, secretary; and Mr. Walters, treasurer.

First Row, left to right—FREYTAG, SCHIERZ, WOOD, PARKER.
Second Row, left to right—HOY, KELLEY, LANGHELDT, HENTHORNE, EARLEY, CONOVER.
Third Row, left to right—CAMPBELL, DECORA.

BARBARA NINDE TAKES TIME FROM HER BRUSH AND PAINT.

Epsilon Psi

For culture and refinement one may join Epsilon Psi, the "arteests" on campus. Among the activities this art honorary sponsors are coffee hours, art exhibits, and the awarding of an Honor Book to the outstanding art student of the year. The Artists and Models Ball, one of the big annual events of the year in which the Ideal Model is chosen, is put on by this smock and beret group.

The people who wield the palette and brush for Epsilon Psi are president, Barbara Ninde, and treasurer, Etta Belle Lyons.

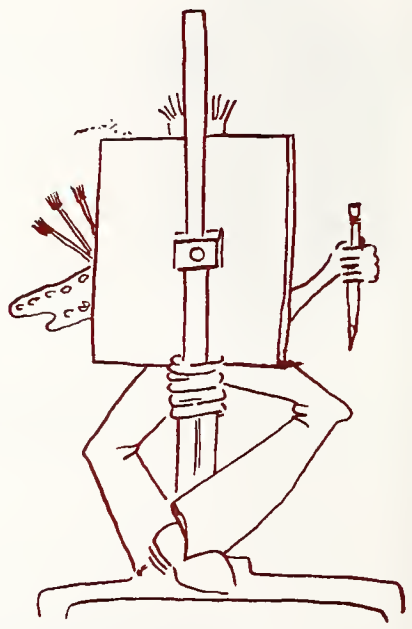

Row 1, left to right—VANEK, LOCKHART, LEVIN, NINDE BOYLE.
Row 2, left to right—GROSSMANN, SAUNDERS, NIELSEN, LEE, KERNS, ESPACH.

FRANKIE AND JOHNNY WERE SWEETHEARTS.

YOU NAME IT, I'LL PAINT IT.

JUST A BUNCH OF CUT-UPS.

CONGRATULATIONS, YOU'RE ENGRAVED.

ONE SLICE ON RYE, PLEASE.

First Row, left to right—WATTERS, EATON, REEVES, RUCH, REALS, JR., POWELL, ORLER.
Second Row, left to right—SKANGE, HAMBLIN, OLSON, WHITMAN, BUTLER, NAGEL, ASDY.

Alpha Tau Alpha

A national fraternity which was founded on the campus this year is Alpha Tau Alpha. This organization is a professional agriculture education frat to develop spirit in the future rural leaders.

John Eaton is the president; Elvin Pamell, secretary; and Edgar Reeves, treasurer.

Row 1, left to right—HUHTALA, HALLIWELL, HANSEN, DAKIN, GEER.
Row 2, left to right—CLARKE, FURNESS, BECKMAN, BORBAS, SARDINI, NELLE.
Row 3, left to right—DICKMAN, NOBLE, DUMBRILL, GROSSMAN, JAY, FIELD.

Phi Sigma Iota

For the students who know their *Parlez vous Francais?* from *Hable usted Espanol?*, there is an organization known as Phi Sigma Iota. Founded by Dr. A. J. Dickman for romance language students to further intellectual study, Phi Sigma Iota members prepare papers on important French or Spanish personages, which are read during the meetings.

Officers for these linguists are: Art Hansen, president; Betty Lou Halliwell, vice-president; and Dr. A. J. Dickman, treasurer.

Row 1, left to right—SCAMMAN, VARVANDAKIS.
Row 2 left to right—REDBURN, THORNTON, Mc COLLOUGH, BIGGS.

Pi Delta Epsilon

ALWAYS SMILING—FRAN THORNTON.

As an outgrowth of Blue Pencil, Pi Delta Epsilon has emerged to show its shining new face. This journalism honorary accomplishes many campus-shaking events . . . among them are the Gridiron Banquets, where the campus leaders come together to discuss pressing student issues. The two people who have given the most constructive criticism are awarded red derbies which they are supposed to wear the day following the banquet. The Inkslingers' Ball, sponsored by this organization, is the climax to the BEAUTY QUEEN and popularity contests. Pi Delts also judge the best dailies and weeklies in the state. Francis Thornton, president, is the head journalist; Mr. Biggs is the faculty advisor.

Row 1, left to right—QUINN, HITCHCOCK, COLLINS, BANE, GREENBAUM, HAGIST.
Row 2, left to right—AMEND, HAIGHT, EMBREY, PECK, SARDINI, HAAG, SCHINAGL, LEVI, LANGLAND.
Row 3, left to right—PECK, O'CONNELL, BERRY, BIGELOW, DALRYMPLE, HOLBORN, CAMPBELL, CHAMISON.

LIBERAL ARTS

Hell's Half Acre

The Fraternity Month
LELAND PUBLISHERS, INC. Saint Paul
BANTA'S GREEK EXCHANGE
FRATERNITIES AND SORORITIES

Sitting, left to right—DINNEEN, SCHILLING, EADS, HEINS, BAGGS, BROCKLEY, WOOD, CARSON, MURRAY.
Standing, left to right—GUSTAFSON, PICARD, STONE, LEVI, ST. JEAN.

Inter-Fraternity Council

The mediators for the frats on Wyoming campus are known as the Inter-Fraternity Council. This group of aspiring Apollos does the policy-forming and law-making for the combined fraternities. Whether a movement for student betterment or some petition in rebellion, this council represents the Greek men's view on the subject and becomes a powerful influence. Closer cooperation among the frats is sought by this student body instead of cut-throat competition that has been thought of as characteristic of "the boys" and their high jinks. Spring quarter is the season for the big Inter-Fraternity Ball when the badges from all the frats are brought out to form a gleaming constellation.

Fred Baggs is president this year and Milton Hines, treasurer.

FRED BAGGS, President

Pan Hellenic

The feminine counterparts of the Inter-Fraternity Council are the two Pan-Hellenic Councils. The Junior Pan-Hellenic is composed of underclasswomen who are learning their basic and will move up to the senior group of the organization. The Senior "Pan-Hell" members are the girls that have been around the campus long enough to know what will help the women they are counciling and also have become wise in the ways of rule-making. Two representatives from each of the six sororities are elected by their respective "sisters" to serve on the council. These chosen Greek women work on policies that help freshmen going through rush week and making the hard decision, as well as guiding the old-time members of the sororities.

Glenna Sorensen is president; Joan Smith, secretary; and Gloria Canestrine, treasurer.

GLENNA SORENSEN, President

Sitting, left to right—MOTTONEN, CANESTRINI, SORENSEN, SMITH, SCAMMON.
Standing, right to left—WALLIN, BEAL, PHILLIPS, REED, LEHNER, HILL.

THE PAN HELL HARD AT WORK.

PAN HELLENIC

TYPICAL SCENE FROM A RUSH PARTY.

ALBRIGHT, Beverly

ATKINSON, Glenna

BLACK, Velma

BYRNE, Corabelle

CABLE, Virginia

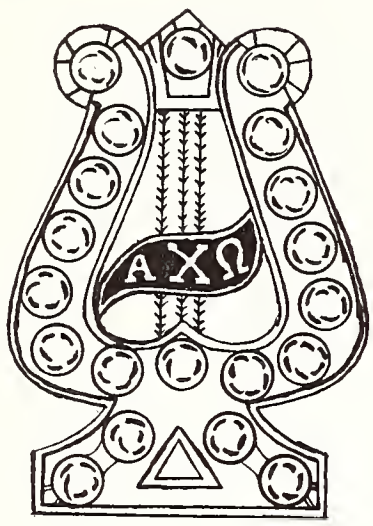

ΑΧΩ

Some of the more presumptive persons may wonder if the lyres that are sported around campus are symbols of a sacred order of angels; although this may be true, actually they are the pins representing the Alpha Chis. This group of girls reside in an Italian stucco house on Grand Avenue between town and campus . . . convenient, no matter what direction you feel like going. Spring quarter is the season the gals give their big dance (formal, that is), in which they laugh and play and run merrily into the hills.

Beta Kappa, the Wyoming chapter of Alpha Chi Omega, made its entrance on campus in 1930. The chapter's members of major importance are: Betty Lou Holliwell, president of the sorority . . . Loma Jane Lehner, Junior Pan-Hellenic representative . . . Joann Small, Senate representative of W. A. A., and A. W. S. treasurer . . . Maxine Pence, reporter and publicity chairman of the Rodeo Association.

BETTY LOU HALLIWELL, President

CARR, Erma

COVINGTON, Pat

DYAR, Margaret

ENGSTROM, Kathryn

FIELD, Toria

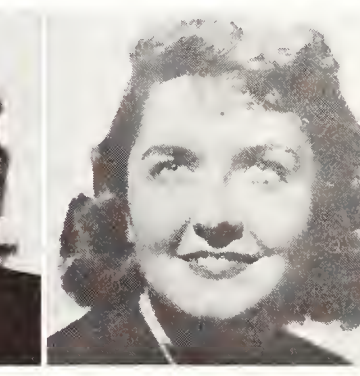

FORMAN, Rae

HOOD, Mary

INNES, Vivian

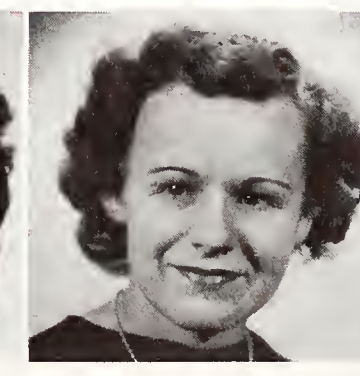

JOHNSON, Barbara

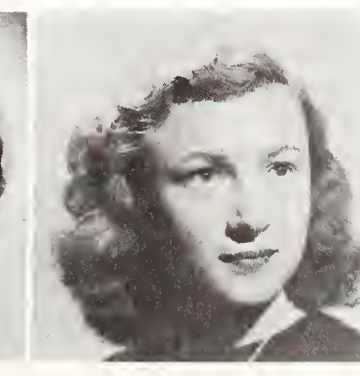

JOHNSON, Margene

KOHL, Jo Ann

LARSEN, Elsa Jo

LARSON, Edna

LEHNER, Loma Jane

LEWIS, Guida

LIEBAU, Priscilla

LYTLE, Carla

OLIVER, T. D.

PENCE, Geraldine

Alpha Chi Omega

PENCE, Maxine

PENCE, Maurine

REED, Helen

ROGERS, Beverly

SETTERBURG, Pat

SMALL, Joann

STEPHENS, Mary Jane

SUNDBY, Marguerite

WATT, Dorothy

WITTENBRACKER, M.

WOLFE, Elizabeth

WYMORE, Jackie

ALPHA CHI OMEGA

THE STEPLADDERS

MUTT AND JEFF

ALPHA CHI'S?

THE GRUESOME FOURSOME

A RED HOT SNOWMAN

OUR ADOBE HACIENDA

BARNARD, Doris

BEAL, Jimmie

BRIDGES, Marilyn

BROWN, Betty

CARNEY, Marabeth

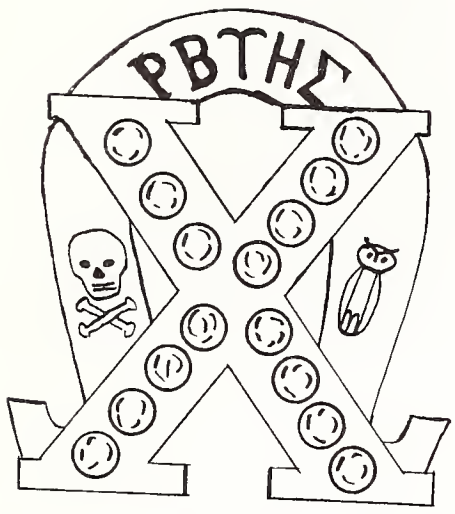

ΧΩ

Rising to fame and fortune, the Chi O's have really gotten up there when it comes to holding down campus offices and being active in the various university organizations. Besides their abilities as natural-born leaders, these girls were awarded the 1947-48 Scholarship Cup, which must be a sign of good all-around intellect. The Chi Omega house is another sorority manor on Grand Avenue (the others being Alpha Chi Omega and Kappa Delta), a fact that enables the gals to just sit on their front porch and view the passing parade and not have to go to the Union to see all their buddies . . . We wouldn't recommend this practice winter quarter, however.

Among the girls who wear the pearly "X" are: Joyce McCready, chapter president . . . Jimmie Beal, Mortar Board, Pan-Hellenic Council and Senate, and WHO'S WHO . . . Janet Jayne, Big Sister chairman . . . Senators, Marion Evonovich and Miriam Pietala . . . Gloria Sebastian, concert pianist . . . Iron Skull members, Margaret McCullough and Gloria Sebastian . . . Donna Beth Hovey, Marion Evonovich, and Beverly Lyon are Spurs.

Psi Delta Chapter of Chi Omega was installed on the Wyoming campus in 1933.

JOYCE McCREADY, President

CLARKE, Dale

COUTTS, Barbara

CROMPTON, Betty

DOYLE, Pat

EVONAVICH, Marian

GERGLE, Stella

HOLLISTER, Carolyn

HOVEY, Donna Beth

JAYNE, Janet

JULIO, Jean

KOPRIVA, Audrey

LYNCH, Janet

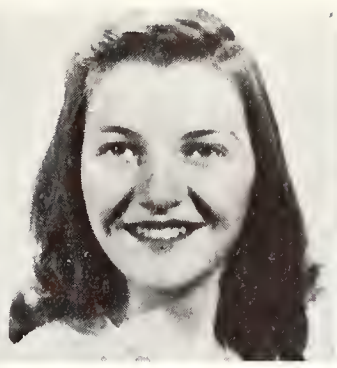

LYON, Beverly Ann

McALLISTER, Jeannine

McCLAREN, Isabel

McCULLOUGH, M.

MANIFIOR, Alma

MANNERS, Lavada J.

MATSON, Betty June

Chi Omega

MILLER, Marion

MOORE, Geraldine

MOTTONEN, Lois

PETERSON, Eleanor

PIETALA, Miriam

ROBERTSON, Marie

SANDERS, Bertha

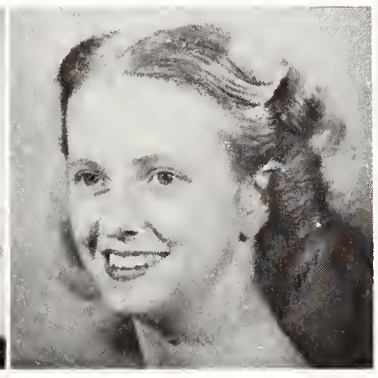

SARVIS, Margaret

SEBASTIAN, Gloria

SMITH, Beverly Jean

THODE, June

THOMPSON, Melva L.

TRAVELUTE, Verona

VOZAKIS, Theo

WISE, Irene

Chi Omega

ONE'S MARRIED!

A BACHELOR'S DREAM

OUR HEROES

HOMECOMING

ETERNAL TRIANGLE

WELCOME, GENTLEMEN

ACHENBACH, Jean

ANDERSON, Flo

BATH, Betty Ann

BOWEN, Joan

BOYER, Margaret

BRYANT, Jane

The house in fraternity park with the white paint, long veranda, and a friendly atmosphere is the Tri-Delts' abode. Known for many things . . . partying seniors . . . *tres bon* underclasswomen, and varied personalities (if we ain't got it here, it doesn't live!). They are also known for the consistency of copping honors . . . such as Inkslinger Queen, popularity contests, and a variety of other accomplishments. Tri-Delts can be most recognized by their friendliness, spirit, and interests in outside activities (not outside the house, but outside of classes). Outstanding members-who carry the Trident are Joan Scamman, editor, *Unquote* Magazine; Nan Haight, editor, *Dude,* and publicity hound; V. J. Reckling, journalist and *Wyo* staff; Florence Anderson, *Wyo* copy editor and screwball. Then on the beauty side: Joan Smith, Phi Ep Queen; Betty Engstrom, Engineer's Queen; Frankie Saunders, ideal model; and a host of others who as yet have not entered the "sacred circle" but they will . . . they will . . . lest we forget, there is also a dancer, namely, Kay Evans, who has brightened the stage for many a university function. Lucille Clarke, *Who's Who,* and President of Mortar Board. Theta Eta Chapter of Delta Delta Delta was installed at the university in 1913.

NAN HAIGHT, President

CARLSON, Ruth

CLARK, Lucille

DALY, Wanda

DeLAPP, Harriett

DeVIER, Sunny

DONELAN, Ann

ENGSTROM, Betty

ERICKSON, Janice

EVANS, Kay

FUERST, Donna

FULKERSON, O.

GATES, Nancy

HEINZ, Marge

HILL, Elizabeth

HILL, Glenelynn

JOHNSON, Janet

KAAN, Bonnie

KNIGHT, Betty J.

LANGHELDT, M.

LEAVER, Molly

LIPPOLD, Laurene

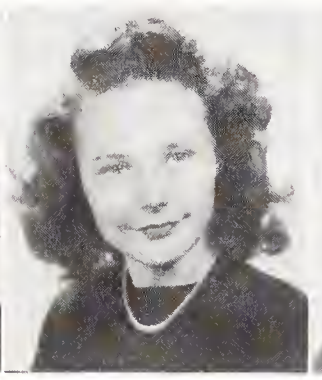

MACLEOD, Esther

McBRIDE, Virginia

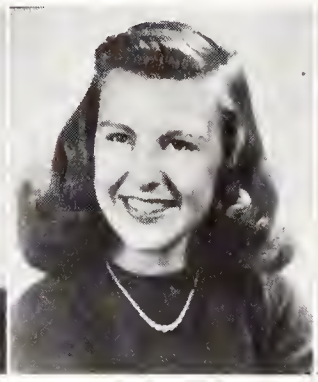

McKIBBON, Bonnie

Delta Delta Delta

MELCHAR, Mary

NIELSEN, Helen

PETTIBONE, B.

RECKLING, V. J.

REEVE, Barbara

SAUNDERS, F.

SCAMMAN, Joan

SCHWARTZ, Betty

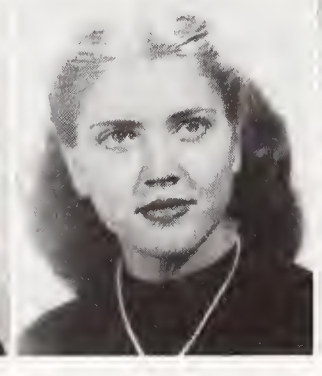

SIMMONS, Jean

SMALL, Marylyn

SMITH, Joan

STEINHOUR, T.

STEVENS, Joan

THOMAS, Shirley

TROWBRIDGE, M.

WALN, Jacy

WALTHALL, Mary

WILLIAMS, Maxine

DELTA DELTA DELTA

THE WEAKER SEX????

WHERE'S DA BOIDIE??

HERE I YAM!

CALLING DOGS

GET OFF MY DAMNED FEET!!!

I AIN'T NEITHER CHEATIN'.

ADDISON, Rachel

ANNALA, Rayma

BLAIR, Shirley

BOODRY, Ardith

CANESTRINI, G.

CHISHOLM, Mary

KΔ

The girls on Grand who are closest to the soot and cinders, meaning Laramie town, are the K. D.'s. Along with the Union Pacific's misguided missiles, however, this site that the Kappa Delta house reposes on does have its brighter side. Think of the shoe leather you save when you tramp downtown for that invigorating soda, and one must not forget the time element . . . after all, it's minutes that count when it comes to campuses. Famous neighbors of this tribe are the Ivinson Hall girls (competition?) and those varied and assorted men known as Tau's and Sig Chi's.

Rho Chapter of Kappa Delta was established at Wyoming University in 1913. This organization was the third national sorority set up on this campus. Prominent members are Shirley Reeves, chapter president . . . Alma Rubeling, *Who's Who* and Mortar Board . . . Ruth Graves, *Who's Who* and delegate-at-large of A. W. S. . . . Shirley Day, business manager of *Unquote* Magazine . . . and Edith Sardini, society editor of the *Branding Iron*.

SHIRLEY REEVES, President

CREAGER, Marjorie

CRESWELL, B.

DAVIS, Janet

DAVIS, Marjorie

DAY, Shirley

DUNN, Marjorie

EYKYN, Marjorie

GARRETT, E.

GRAVES, Ruth

HARRIS, Ruth

HOOTMAN, Vivian

JANSSEN, Pat

JOHNSON, Shirley

KAVALOK, Helen

KURTZ, Oleta

LOHMAN, Evelyn

LOVELACE, Tina

MARTIN, Jean M.

MENGHINI, Frieda

MIRACLE, Jo Ann

MORTENSEN, M.

Kappa Delta

MURRAY, Margaret

MURRAY, Phyllis

PETERS, Jean

PHILLIPS, Jeanne

PUTNAM, Joy

PUTZ, Helen

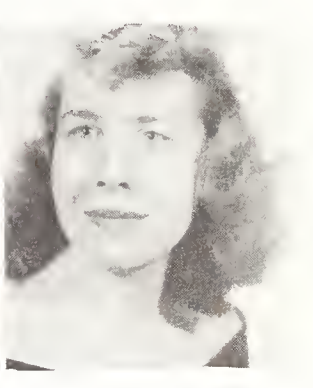

RABB, Merrillyn

RIZZI, Virgil

ROCHFORD, Jean

ROCHFORD, Joan

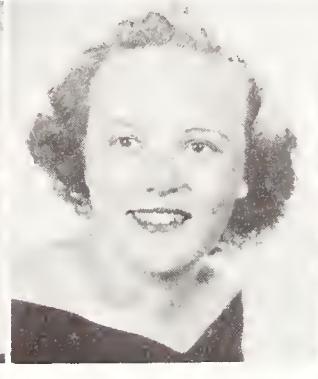

RUBELING, Alma

SARDINI, Edith

SHARP, Janet

SHORES, May I.

SMITH, Alberta

VOSLER, Nancy

WALTERS, Eleanor

WELCH, Norene

SWEATER GIRLS

MAMMA

KAPPA DELTA

OUR HILLBILLY COUSINS

LUCKY FELLOW

FLOATING HOME

WE TWO

KAPPA DELTA

HER HIGHNESS,
THE PRESIDENT

OOMPAH!

SNOW BUNNIES

K.D. KASINO

8 o'clock

BUDDIES?

THE GANG

S'NO TIME

ANSELMI, Mary L. BAIN, Dorothy BAKER, Barbara BELL, Norma BLANKENSHIP, D BROWN, Jean

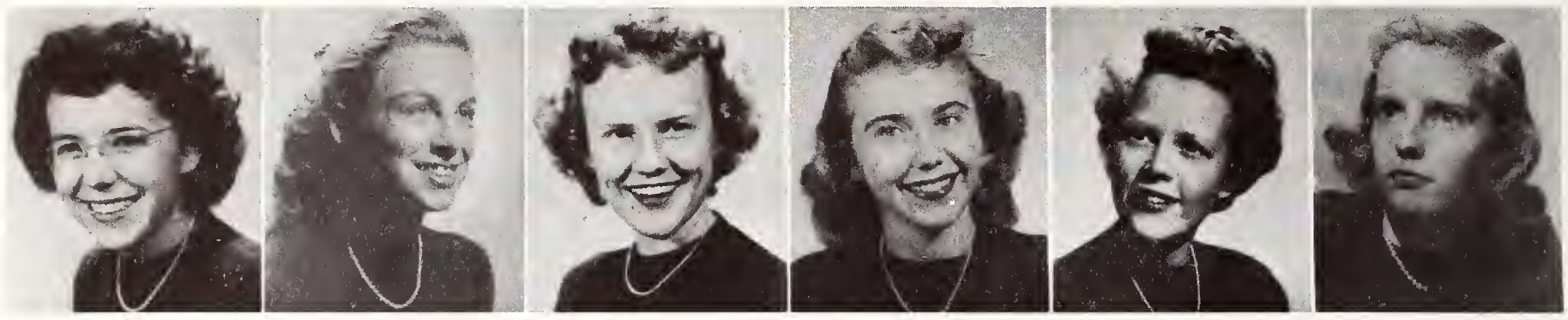

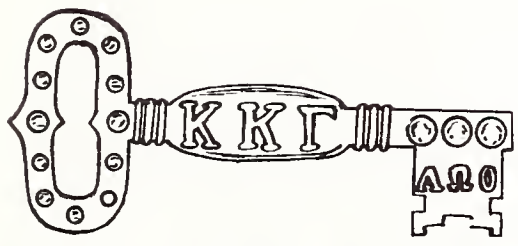

ΚΚΓ

Neatly situated between the Tri Delt and Pi Phi houses on Fraternity Park, stands the palace of the Kappa Kappa Gammas. Easily distinguished by the golden key they wear, these girls hold the honor of having as one of their distinguished members, Miss Carol Held, better known as Miss Wyoming of 1948. This charming young lady was runner-up for Miss America at Atlantic City last year.

Another very prominent member of this organization is Miss Connie Nelson who was chosen Most Popular Girl last year. Along with Agnes Burns, Connie is very active in campus affairs, cheerleading being one of her many activities.

Gamma Omicron chapter of Kappa Kappa Gammá was installed on the Wyoming campus in 1927. Prominent members include: Agnes Burns, president, *Who's Who,* Mortar Board and A.W.S. president; Charlotte Wallace, senator; Connie Nelson, Gerry Derr and Pat Zeigen, cheerleaders; Joyce Tate, actress; Phyllis Westlake, art editor of the *Wyo*; Pat Dinneen and Keating Murphy, *Wyo* staff; and Velda Jean Schultz, Sweetheart of Sigma Chi.

AGNES BURNS, President

BUTLER, Mardean CASE, Joan DERR, Gerry DINNEEN, Pat

EATON, Jane FINN, Mary Jean FITCH, Annie FITCH, Pat GUSTIN, Mary HELD, Carol

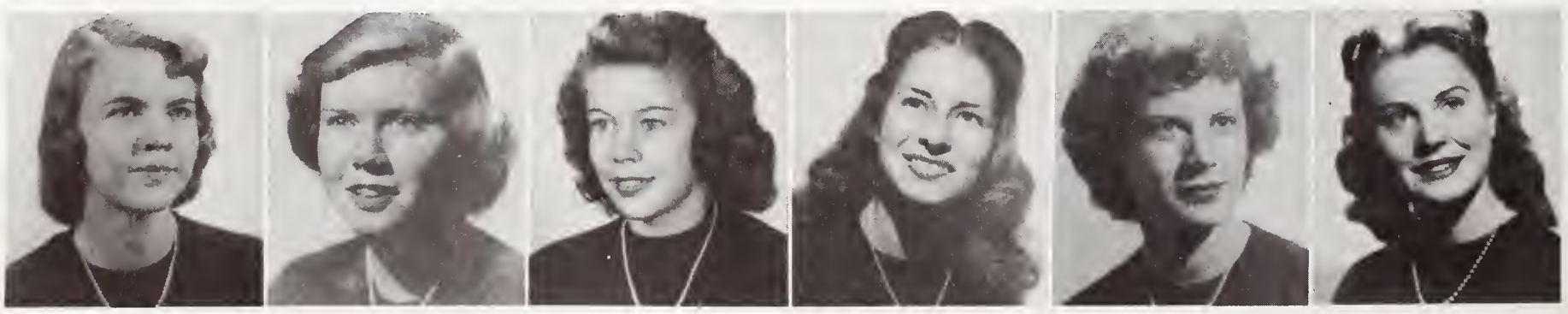

HILL, Betty June

HOLKENBRINK, M.

HUBBARD, Pat

JAUSS, Thais

JOHNSON, Marilyn

KRAUSE, Phyllis

LAIRD, Eloise

LARSON, Doris

LEE, Mary Held

McCLINTOCK, B.

MINSHALL, Joan

MURPHY, Keating

Kappa Kappa Gamma

NELSON, Connie

NICKELSON, B.

PETZ, Greta

REA, Helen

REA, Emma Marie

SANFORD, Katy J.

SCHULTZ, Velda J.

SEEBURG, Pat

STRAYER, Martha

TAGGART, Raye

TATE, Joyce

TOBIN, Mary Jo

VANDEHEI, Joy

VICARS, Nan

WALLACE, C.

WESTLAKE, Phyllis

WILSON, Jeanne

ZEIGEN, Pat

WE'VE GOT DATES.

GETTING PINNED.

STACKED DECK.

K K G
A A A
P P M
P P M
A A A

GOING UP?

BED TIME.

BARTSCHE, Phyllis

BERESFORD, Betty

BON, Evelyn

BRESLIN, Mary

BROOKS, Abbey

BYLUND, Ann

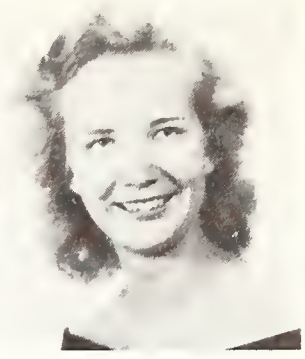

ΠΒΦ

The girls that stand behind the "Arrow" are a mixture of activity girls, date fiends, book woims, and all the rest. Mix these together and you come out with Pi Beta Phi. Known for many things, but mostly their affinity for *fun,* the residents of the brown stone house in fraternity park walk off with more than their share of honors during the course of any year. They sang, strutted, and coaxed Lindy Lou in as Homecoming Queen (although it didn't take much coaxing). They worked and struggled for a place in the Homecoming decorations . . . in competition with fraternities . . . and they *placed!* All the girls wear their ARROW with pride, but the outstanding ones include: Glenna Sorensen, president of Pan-Hellenic, Mortar Board, and *Who's Who,* chapter president; Peggy Hitchcock, editor of the Student Directory, assistant editor of the *Wyo,* and president of Red Pencil; Barbara Jones, advertising manager of *Unquote* Magazine and class editor of the *Wyo*; Lindy Lou Storey, sophomore senator who holds so many beauty queen cups that there is a rumor they will have to add another shelf for her collection; Ellen Sheldon, secretary of the sophomore class; and Laura Lee Dakin, president of the International Relations Club. These and many more give the Pi Phi's the reputation of being known and in the know around campus. Wyoming Alpha was installed in 1910.

GLENNA SORENSEN

CALDWELL, Pat.

CANADAY, V.

CARROLL, Mary F.

CORTHELL Peggy

DAKIN, Laura Lee

DINNEEN, Ann

EDWARDS, Nancy

FOREMAN, Mary

HAYES, Shirley

HEJDE, Marjorie

HITCHCOCK, P.

HOLCOMB, Lynn

HORSTMAN, Mary

HUMBERT, June

HUTCHINSON, M.

IRVIN, Ruth

JOHNSON, Norma

JONES, Barbara

KAHN, Barbara

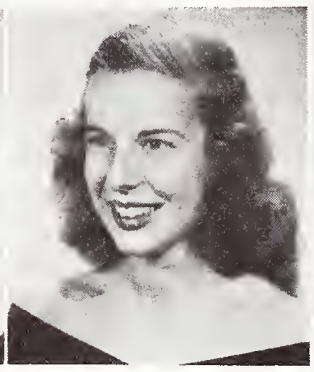

KNOLL, Nyla

LAUGHLIN, Shirley

LYNCH, Margaret

Pi Beta Phi

MARSTON, Nancy

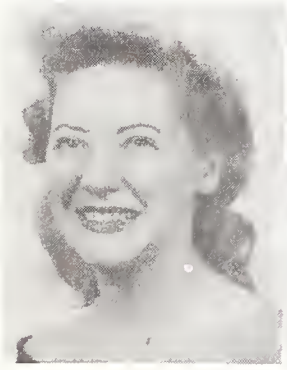

MILLER, Demaris

NEWELL, Betty

NICKERSON, Carol

NORRIS, Kathleen

OLSEN, Shirley

PETERS, Helen

ROPER, Mary Lee

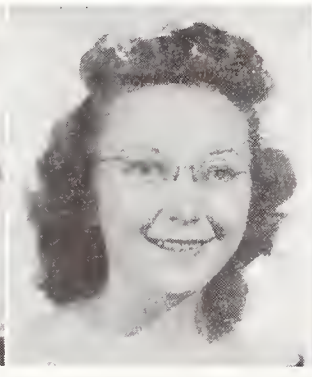

SCHILT, Rosemary

SHELDON, Ellen

SMITH, Ruth Ann

SORENSON, S.

STOCK, Joan

STOREY, Lindy L.

STOREY, Patricia

WICK, Rita

WILLIS, Donna

WILSON, Patricia

PI BETA PHI

STRANGE MUSIC.

PARTY! PARTY!

MAN HUNTER!!

LATE AS USUAL!

DUO PLUS ONE

TWO 8 O'CLOCKS.

DIAL 2864.

ANDREN, Mae

BARRY, Shirley

BEVERLY, Lessie

BRAMWELL, Lilafern

COLES, Hallie

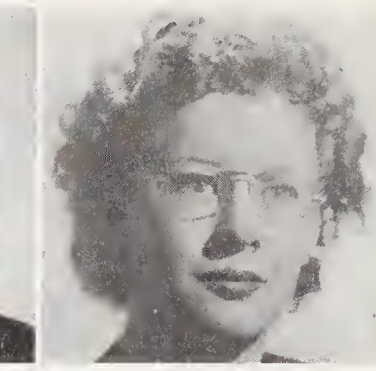

W

In the spring of 1926 a group of town girls banded together to form the Varsity Villagers. Since that time it has upheld tradition by participating in many campus activities and honor organizations. They plan a rounded and complete recreational program that includes parties, athletic events, picnics, and dances. The president of the VV's is Helen Henthorne, *Who's Who,* and a girl about the campus. Other outstanding members include: Lessie Beverly, Senator and Finance Committee big wig; Lois Harrell, personality girl; and Myra Flaharty, activity fiend. Mrs. Alex Johnston is sponsor of this Laramie and Campus organization.

HELEN HENTHORNE

ERIKSON, Marium

FLAHERTY, Myra

GLENN, Pauline

HANSON, Marilyn

HARRELL, Lois

HAUGARD, Marion

JOHNSON, Geraldine

JONES, Bonnie

KLAENHAMMER, V.

KRINKE, Anita

McCAULEY, Mary

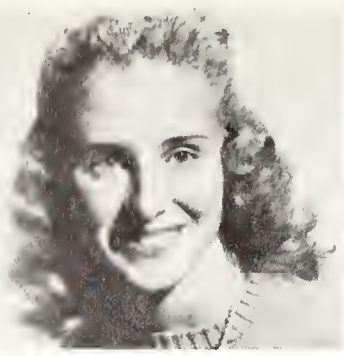

MADDEN, Velda

MARYHART, Jean

SCHAMBER, Ruth

RAY, Maicille

RENNICK, Edith

WANSING, Joan

WILCOX, Nancy

Varsity Villagers

HOWDAY STRANGER!

MOUNTAIN GALS

MUTT AND JEFF

HIGH WATER

THE GANG'S ALL HERE!

ALLEY, Glen

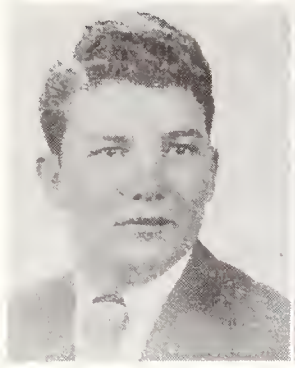

ANDERSON, Elva

ANDERSON, James

ASAY, Ed

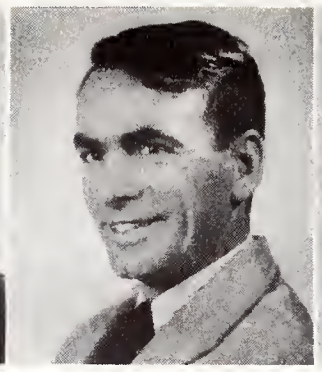

BAGLEY, Betty

BAGLEY, Clarence

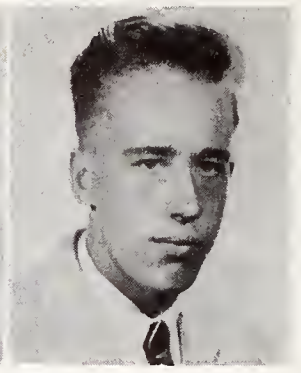

NORMA McRAE
Pres. Omega Chapter

AZRA H. WELCH
Pres. Nu Chapter

L. D. S. is more fortunate than most fraternities and sororities in that they combine both male and female into an Alpha and Omega chapter. This unusual arrangement would most likely be frowned upon by our more staid national alum chapters. However, L. D. S. has combined the talents of both sexes and turned out with an enviable record. They win inter-mural contests, homecoming cups, with an agility never before recorded in any chapter on the campus. Their athletic teams are so good that they play university competition instead of wasting their time with fraternities.

L. D. S. was organized in 1936 in the state of Utah by a group of Mormon students, and a chapter was established at Wyoming in 1937. One of their most outstanding members is Lucille Clarke, *Who's Who,* president of Mortar Board, and Phi Beta Kappa. With a mansion on Twelfth and Grand that would put any other building in Laramie to shame. L. D. S. continues to cultivate their lists of honors. Alpha prexy is Vern Tolman, and Omega ruler is Norma McRae.

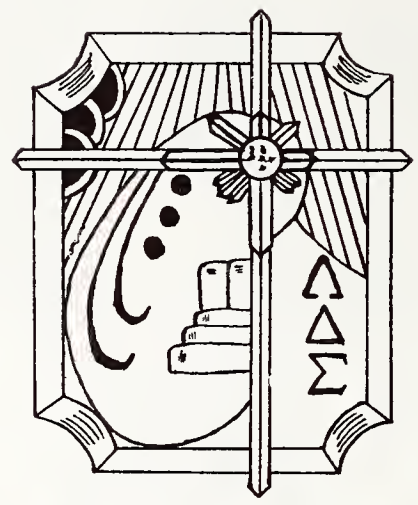

ΛΔΣ

BASSETT, Winona

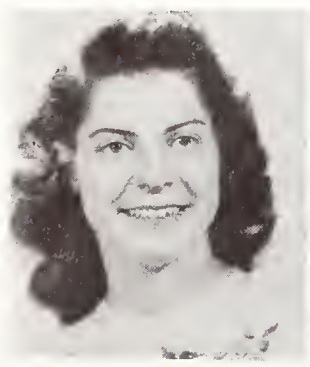

BEUTLER, Bob

BUCKLEY, Joseph

BURKE, Ronald

CALL, James

CALL, Wayne

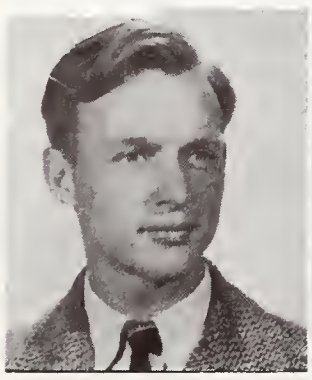

CAUDILL, I. F.

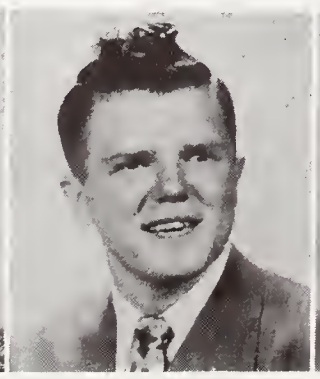

CLARK, Margaret

FARMER, Ruth

FENEX, Guy

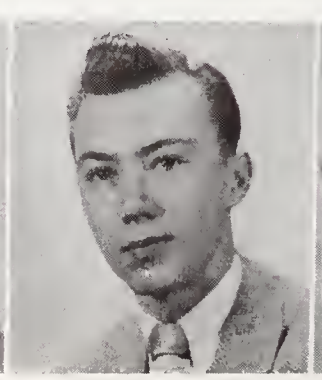

FERGUSON, Wilma

FROME, Ted

GARDNER, Nola

HILL, Mary Jean

HOPKIN, Karlie

HOPKINSON, H.

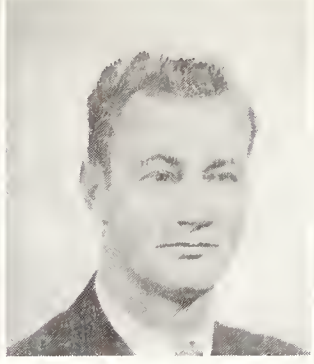

HORSLEY, Edward

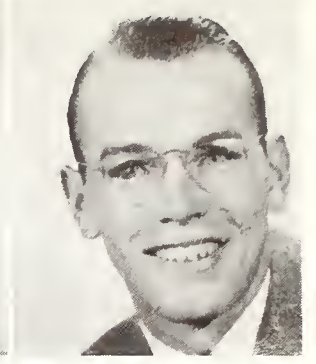

JONES, Don

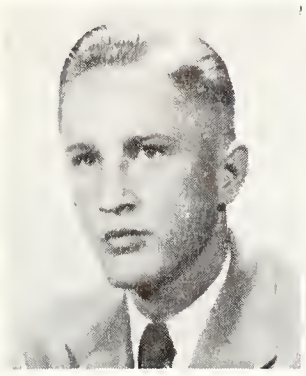

JUVAN, Maxine

KOCHERHANS, R.

LEWIS, Ralph

LEWIS, Shirley

LYNN, Wayne

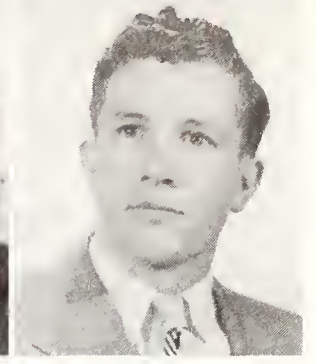

Lambda Delta Sigma

McARTHUR, D.

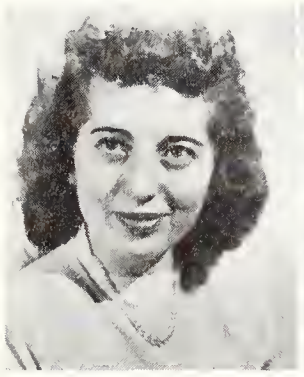

McINTOSH, Iris

MARTIN, Eugene

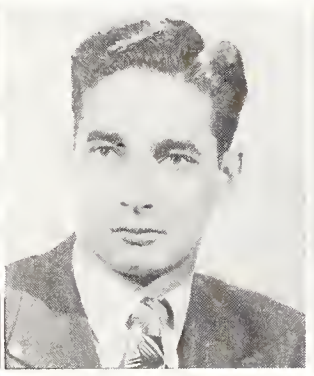

MARTIN, Robert

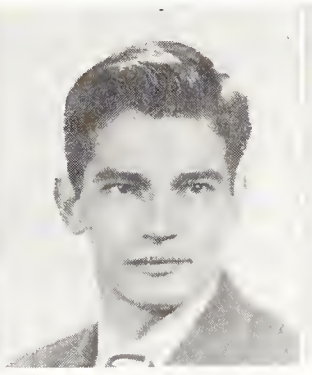

MAYER, Donald

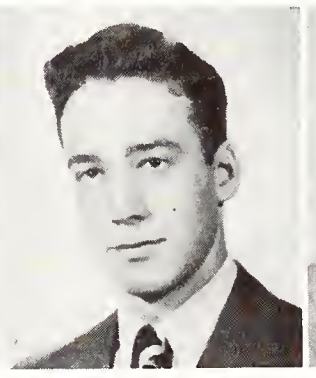

NIELSEN, Kenneth

NIELSON, Ramona

NISSEN, Joyce

PARTRIDGE, Ed

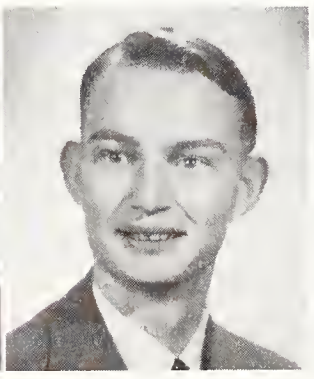

PETERSON, DeRay

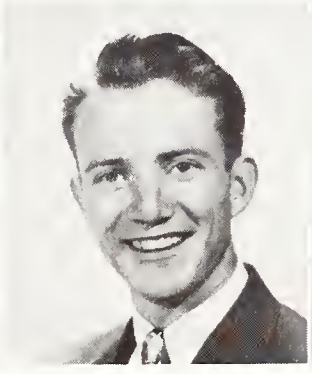

PEWTRESS, B.

POLICKY, Donald

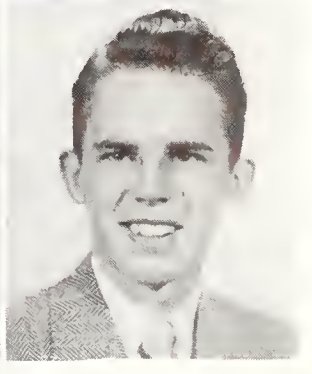

POPE, Clive

POPE, LaFond

REASCH, Joyce

REASCH, Phil

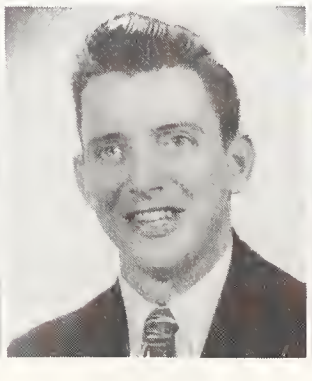

SCOTT, Helen

SIMMONS, Walter

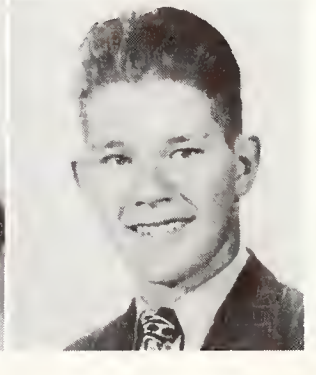

SNELL, JoAnn

STEVENS, Muriel

WARDELL, Irma

WELCH, Alyce

WILLIAMS, Beverly

WINTERS, Elaine

Lambda Delta Sigma

L. D. S. INSTITUTE.

WELCOME.

I WANT MY TWO FRONT TEETH!

INSIDE THE L. D. S.

WE'RE A 'WAITING

RIDE 'EM COWBOY

TWINS???

WHAT'S COOKIN'?

BAILEY, Merryll

BROWN, Robert

CAMPBELL, Howard

CARSON, Harvey

CHRISTENSEN, Donald

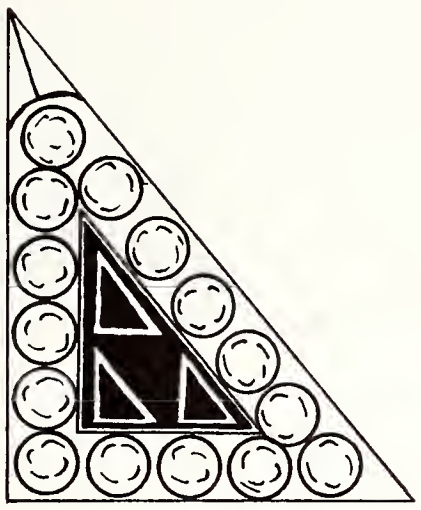

A

In the year 1947 (A.D.), the Wyoming chapter of Acacia was installed on campus. Based on Masonic ties, Acacia is the only fraternity not designated by Greek letters.

Although a new fraternity they have already contributed their share to the campus "great." Their location on University Avenue makes it rather difficult to indulge in such boyish pastimes as placing other people's trophies in their trophy case.

On the social side the fraternity sponsors the Twin-Twirl (or who's masquerading now?) in winter quarter and the Anniversary Ball in the spring.

Acacia leaders are: Dale Fuehrer, president; Bob Kelley, *Who's Who* and engineer; and Wallace Moon, musician and actor.

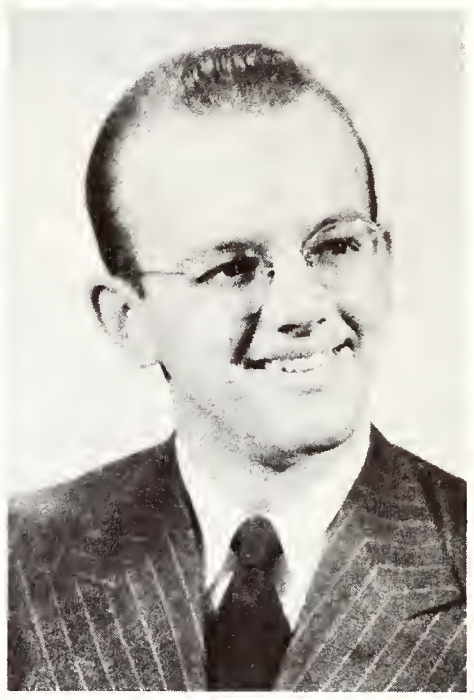

FUEHRER, Dale, President

CONOVER, Wally

CREAGER, Charles

DEAN, Roy

FISHBURN, Al

FREYTAG, John

GILBERT, William

HALLAM, Blair

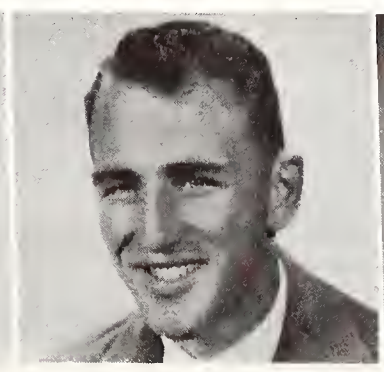

HARPER, George

HART, Roland

HARTUNG, Ted

HAWKINS, James

HAWKINS, Larry

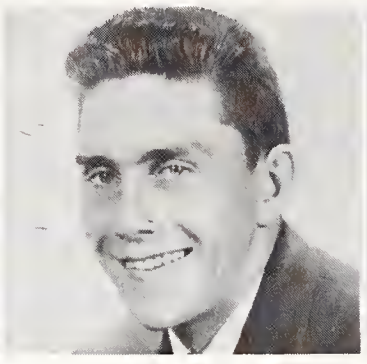

HENRY, William

HOLAWAY, Wayne

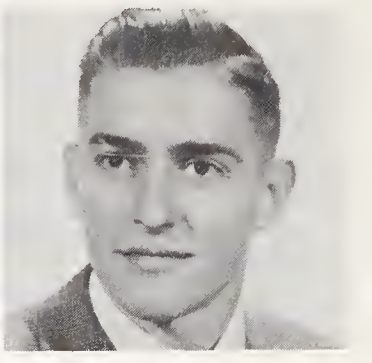

HORTON, Urel

HUGHES, Richard

HUGHES, Robert

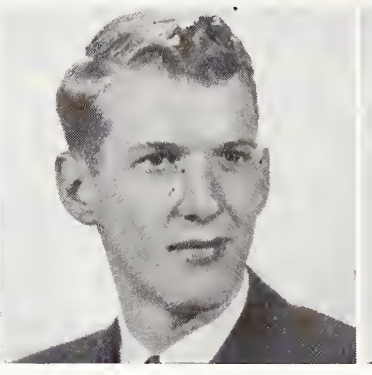

HAMS, Jack

INKSTER, George

Acacia

JACOBS, John

KELLEY, Robert

KOTSCHWAR, Paul

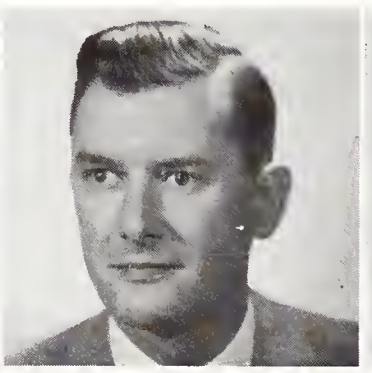

MADSON, Kenneth

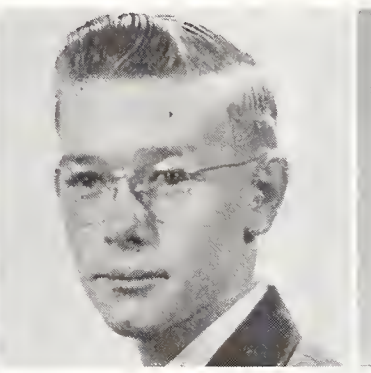

MANKIN, Charles

MARCOTT, Charles

MARSHALL, Cliff

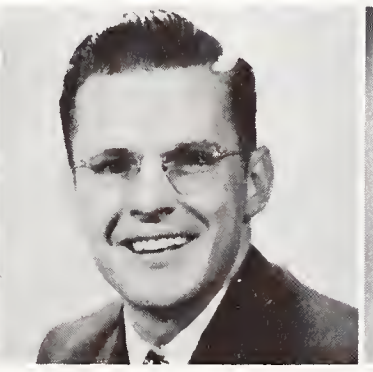

MASCHER, Andrew

MOON, Wallace

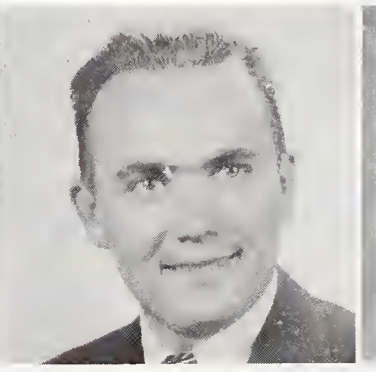

RAITT, Keith

SANDERCOCK, Russell

SUNNERGREN, E.

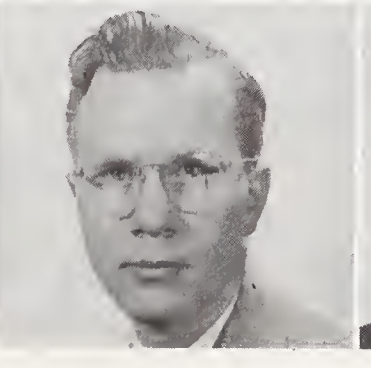

TREGLOWN, Edward

VAUGHN, Robert

WILSON, Richard

MUSIC LOVERS, YES?

ACACIA

GUESTS

THE BIG FEED

GOOD LOOKING STAIRWAY

DRAW YOUR SHOOTING IRON, PAHDNER!

ALLISON, Louis

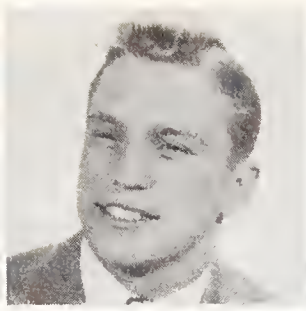

ANDERSON, Robt.

BALCOM, Robert

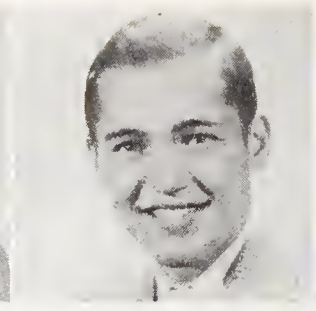

BANNEN, Howard

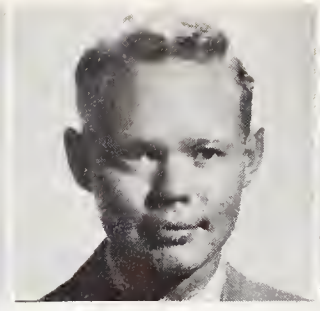

BRUNGARD, Alvin

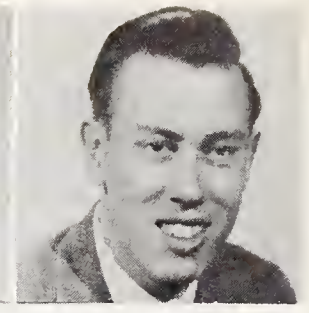

BUNKER, Ardis

ΑΤΩ

Just how rough can "hairy-chested men" get? From all appearances they seem harmless enough, except on occasion. The occasion might be anything from a spring picnic to an informal (to put it mildly) get-together in the house. The main event of the year, when everyone gets out their best finery and polished manners, is the Bowery Ball. Every winter quarter this ball hits the campus with a crash which causes vibrations and repercussions till way into spring. Needless to say, the Tau's are the boys who are known to always be in voice whether it's *Sweet Rosie O'Grady* or *Palmer's Farm*. This year's Homecoming Sing for the fraternity groups was won for the second time in succession by the A.T.O.'s. Notables in the field of athletics are Bob Bath, member of the Cowboy gridiron . . . Bob Schultheis, Ed Dobner, and Howie Walgren are playing varsity hockey . . . Art Bunker is the basketball representative . . . Dick Rittersporn, baseball . . . Bill Weatherill, Wyoming tennis champ . . . Bob Anderson, Dave Keller and Tom Smith do their wheeling around the track. Tom Smith is also A.T.O. prexy . . . Bob Storey is the freshman class vice-president . . . and Alvin Brungard, *Who's Who*.

Gamma Psi, the first national fraternity on Wyoming campus, was organized in 1913.

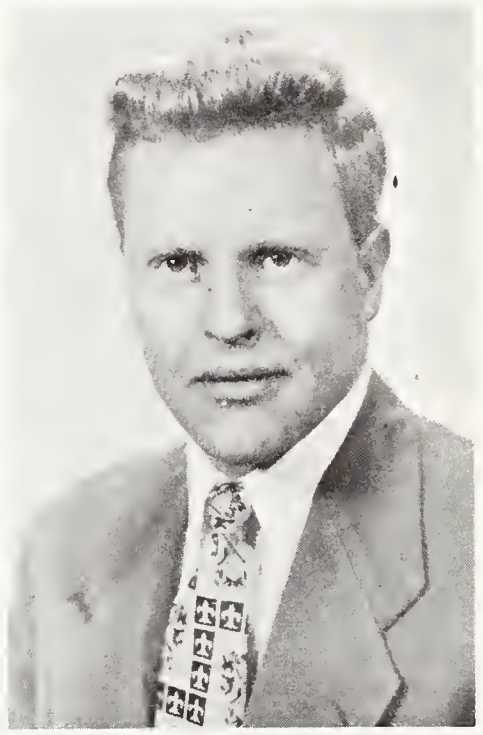

SMITH, Thomas,
President

BURK, Creighton

COLE, Duane

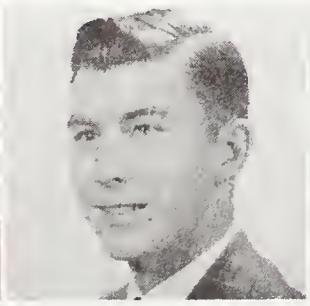

CONDIT, Richard

CORBETT, John

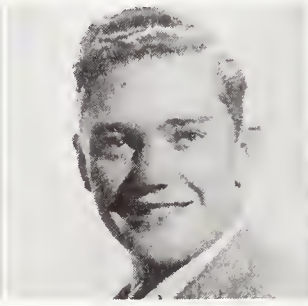

CORDINER, Wm.

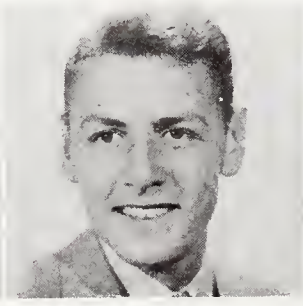

CRAVEN, Tom

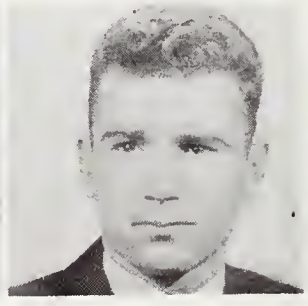

DAVIS, Frank

DAVIS, John

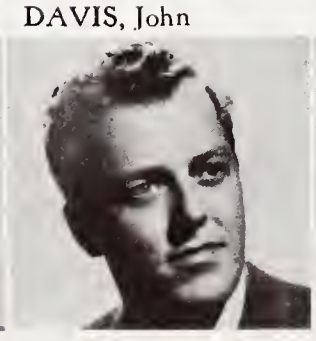

DOBNER, Ed

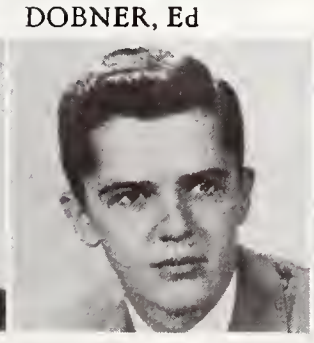

DUFFEY, Ted

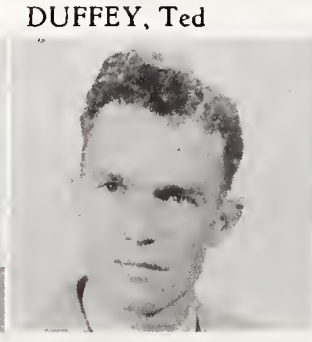

DUKES, Jerald

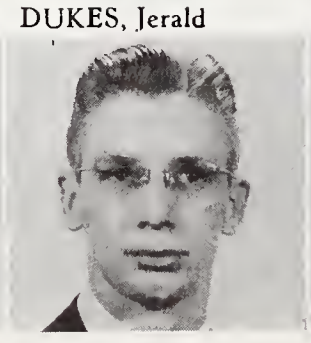

EASTMAN, Glenn

ELLIS, Frank

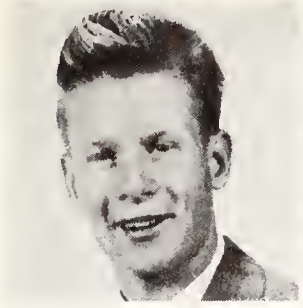

ELLIS, Harold

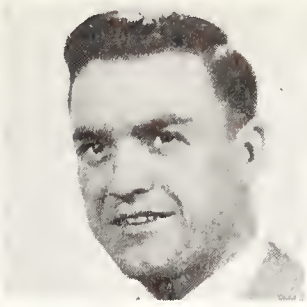

EVANS, Lloyd

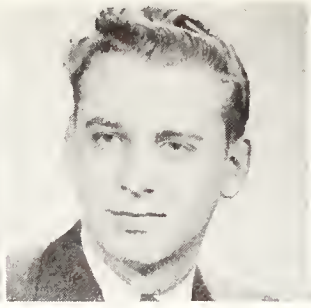

FRASER, Kirk

GILLUM, James

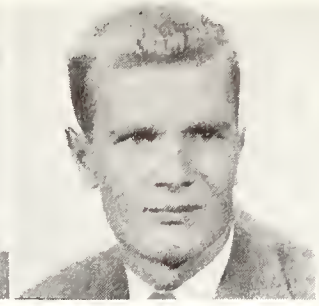

GOPPERT, Ernest

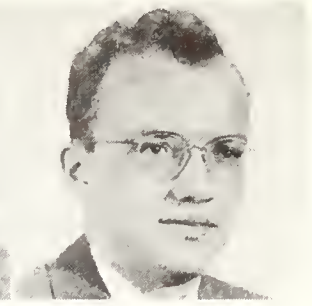

GRACE, Robert

GREENBAUM, C.

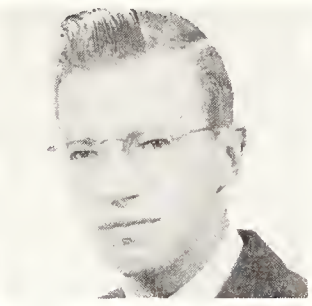

GROSZ, Donald

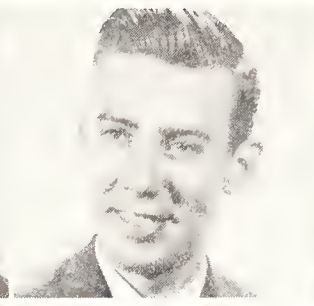

GUTZ, John

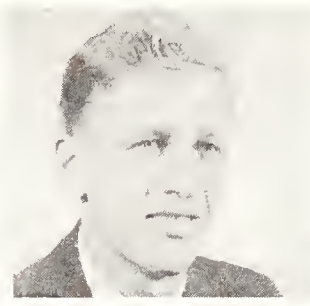

HAMBLIN, Robt.

HARTWELL, N.

HURTT, Frank

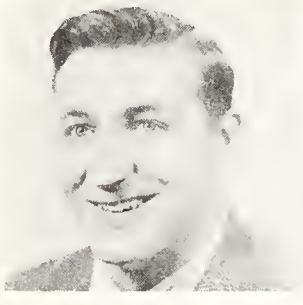

JENSEN, Don

JOHNSON, Norman

JONES, William

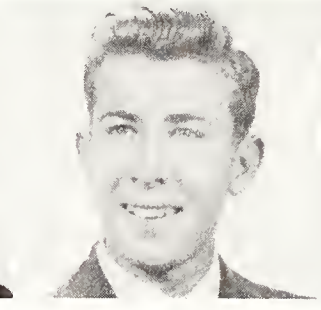

KECK, Russ

KEISER, Eugene

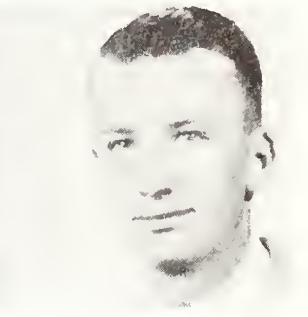

Alpha Tau Omega

KELLER, Dave

LAYMAN, Steve

LEEDY, Richard

LOWE, David

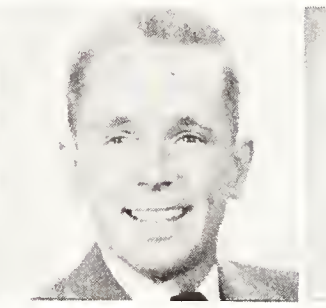

MARKLEY, Martin

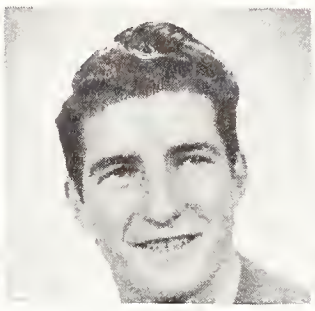

MARSH, France

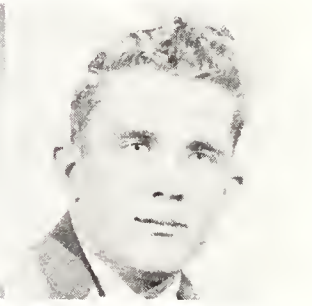

McMURRY, Don

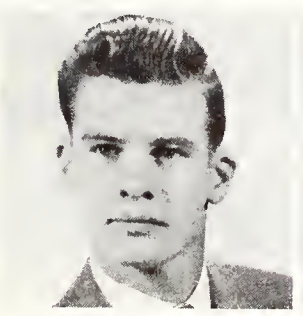

MERBACK, Don

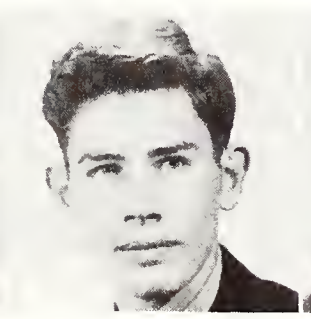

MERCER, Paul

MURPHY, Pat

NELSON, Gunard

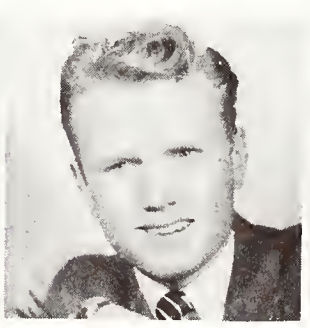

NELSON, Raymond

O'CONNELL, Robt.

PARKINS, Jim

PERKINS, Richard

PETERSON, T.

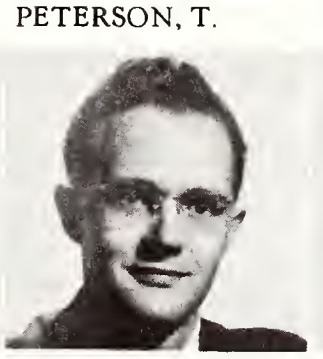

ROACH, Edward

ROBERTS, Ray

RICHARDSON, F.

RITTERSPORN, R.

ROBERTSON, R.

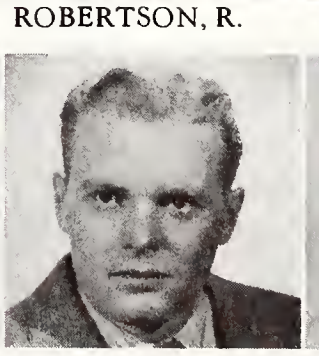

SAMUELSON, M.

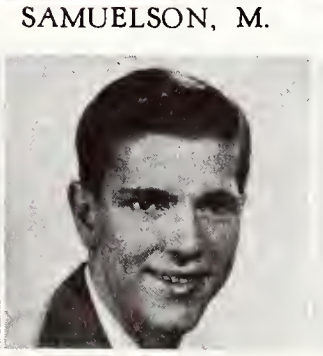

SCHONEBEKG, J.

SCHULTHEIS, R.

SHERARD, Donald

STOREY, John

WALGREN, H.

WALLACE, Warren

WALSH, John

WILLIAMS, Richard

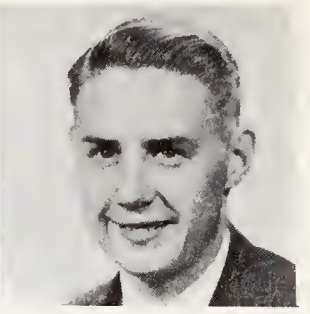

Alpha Tau Omega

GUESS WHO?

BEER, NO DOUBT

LOVE THY NEIGHBOR

REPEAT

MUSCLE MEN

THROWING THE BULL

BUONOMO, Pete

BLUME, Fred

BLAGG, Frank

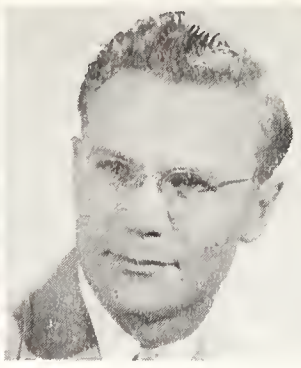

BEARDSLEY, Robert

BEARDSLEY, Bill

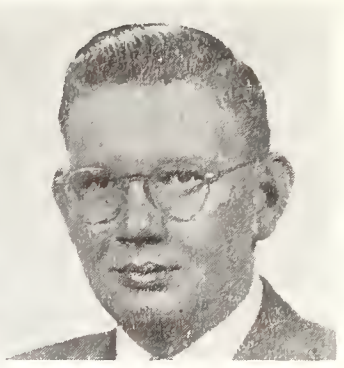

BOA

Though its history is short, the Betas on the University campus have become an active social organization, taking part in many of the campus functions. Way back in September of '46 it all began and in October it was recognized as an independent organization. During the second year it celebrated its first Founders' Day by being recognized by the Inter-Fraternity Council. The summer of 1948 found many members of the fraternity putting much time and effort into re-decorating their house on South 9th. The house was ready by fall quarter and the boys moved in.

Outstanding members of the group are: Bob Shilling . . . Red Christensen . . . Bob Coulehan, campus activities . . . Howard Charles, volunteer worker for the Senate . . . Jerry Reed, basketball player.

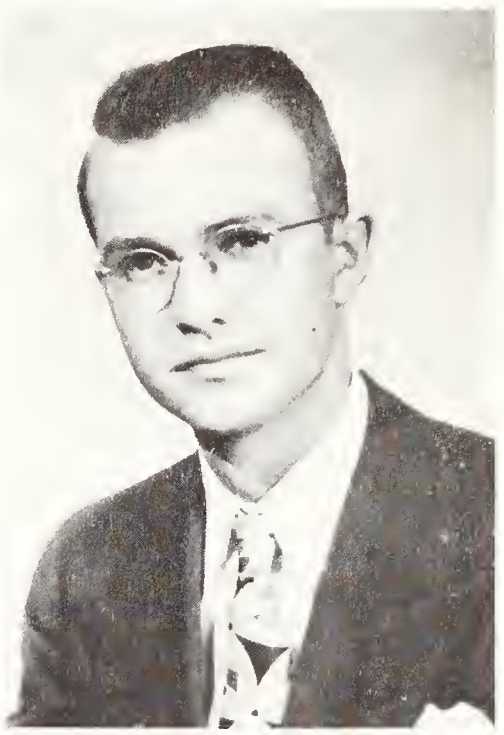

HEINBAUGH, Bill K., President

CHRISTENSEN, Fred

CHRISTIAN, Dan

COULEHAN, Bob

DOWNER, Howard

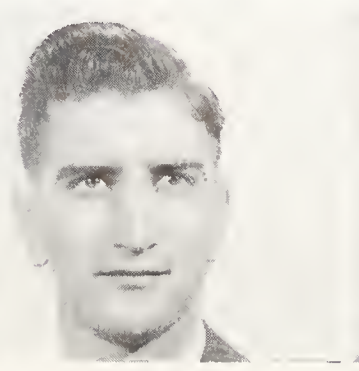

GARNETT, Carl

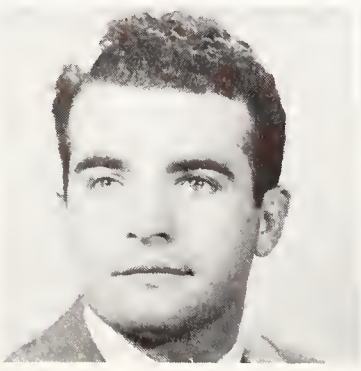

GRUNDEN, Henry

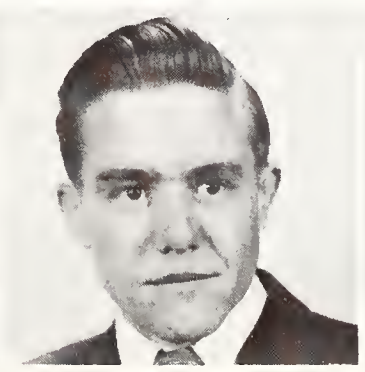

HAGEMAN, James

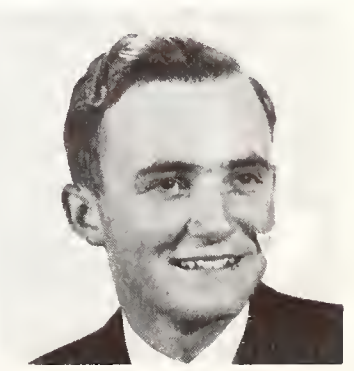

HARTE, John

HALLOWELL, Paul

LEEBURG, Clarence

MULLER, George

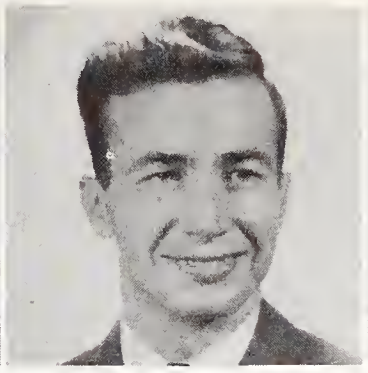

PATTERSON, Dick

PETERSEN, Vern

PLANETA, Saul

RIFE, Raymond

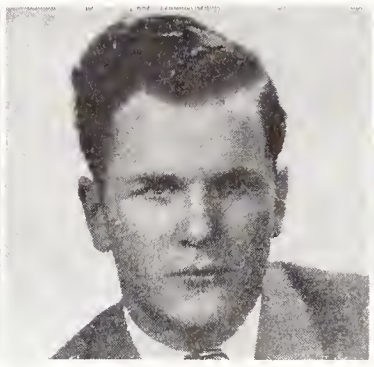

SHATTO, Earl

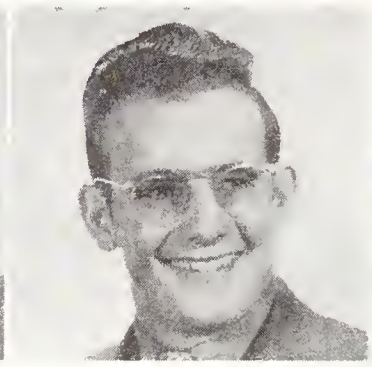

SHILLING, Robert

Beta Theta Alpha

"THE BOYS"

BETA THETA ALPHA

HOME SWEET HOME

HEY MA! WE'RE DANCIN'

OPEN THE DOOR, RICHARD!

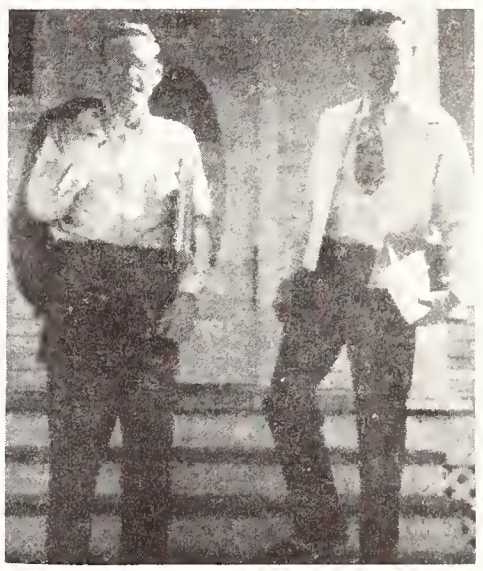

HEADED FOR CLASS?

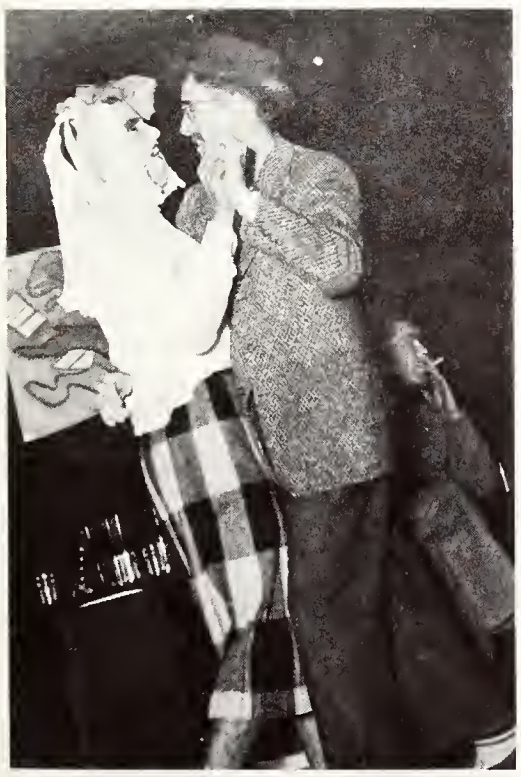

THE NEW LOOK.

PARTY, PARTY, PARTY

IUST US.

ALEXANDER, R. ALLEN, George BAILEY, Eugene BECKETT, Robert BELL, George BENTON, Allen BERLIN, Edward

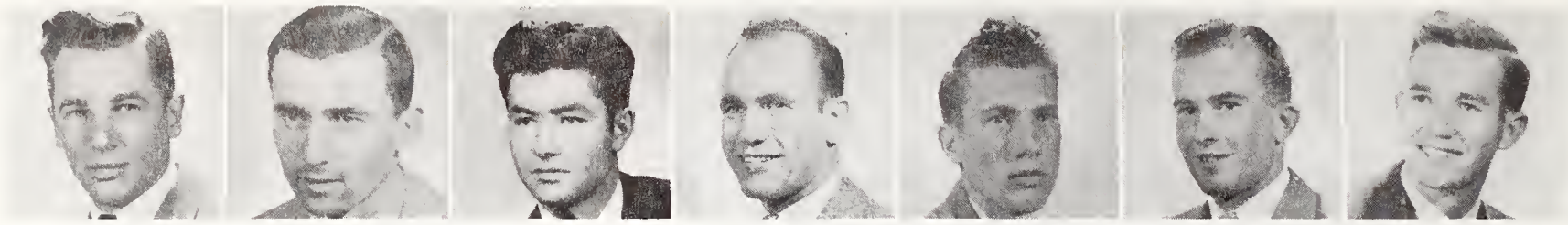

ΚΣ

The men who can really keep their eye on their girls are the Kappa Sigs; this isn't because of any magnetic attraction but rather the strategic position of their house which affords a direct line of vision to the three sororities in Frat Park. As yet they are one of two fraternities who can boast of this advantage(?). Well-known for their lack of closets, the Sigs want everyone to know they now have ten of such enclosures. Had the actives known what "Hell Week" was going to be like this year, they would not only have dismissed with the closets, but also taken all the radiators, and anything else they might get chained to, out. Next time, boys, you better not get so many spirited pledges. Li'l Abner unwittingly started a new fad which the Kappa Sigs adopted . . . that's right, the nothing less than sensational *Slobbovian Spring Stomp*. Naturally this stomp and stamp takes place in December when windows and slides for entrances are in fashion. Fraternity luminaries include: Bob Thompson, *Who's Who* and head of Theta Alpha Phi . . . Tom Hannum, Phi Epsilon Phi . . . Tom Kilty, Iron Skull . . . Cotton Feltner, chronicler of Alpha Zeta . . . Bill O'Connell, journalist and footballer . . . Chuck O'Brien, football . . . Bill Dinneen is president of the whole crew and member of *Who's Who*.

Delta Gamma chapter came into being on this campus in 1921.

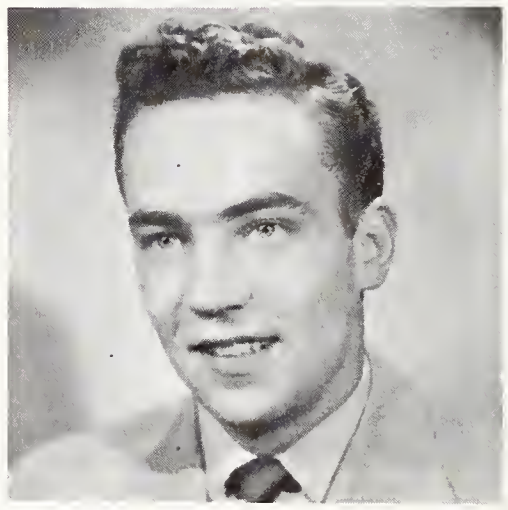

DINNEEN, Wm.

BLACKMAN, W. BOYER, Delbert BOYER, Don BRADLEY, Richard BROYLES, Marshall CARROLL, Bill CARSON, Dan

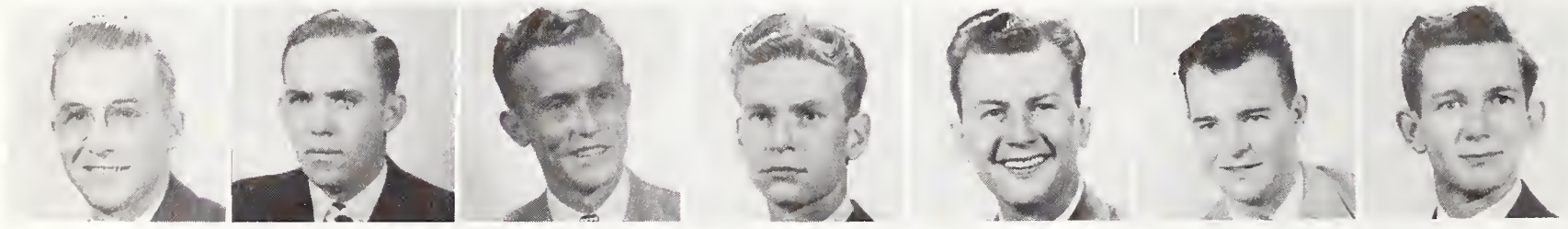

CARSON, Ned CASEY, Tom CHERRY, Glen COLBERG, M. COTTRELL, Don DELAND, Richard DITTMAN, Bob

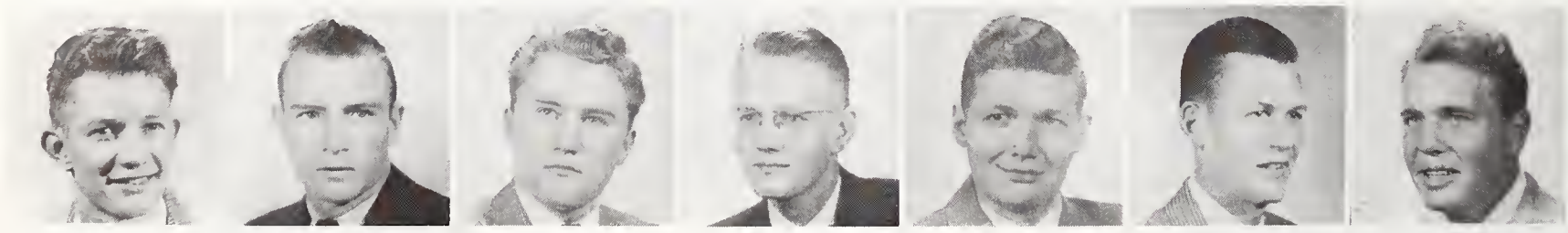

GARD, Phillip GIBSON, Bill GILL, Thomas GISH, Bob GOODRICH, Neal GUTH, Bill HACHER, Byron

HAGOOD, Don

HANNUM, M. J.

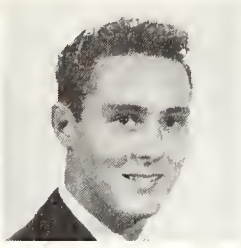

HANNUM, Tom

HENDERSON, A.

HILL, Lloyd

HIPPS, Byron

HOLM, Jerry

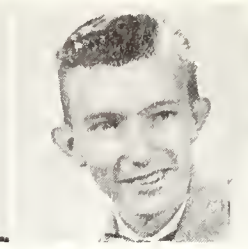

HORKAN, Jordan

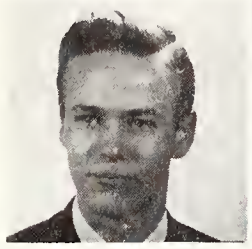

HIXON, A. O.

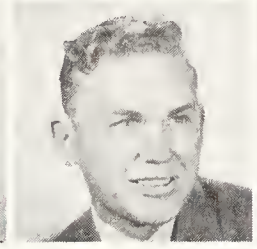

HOSKOVEC, Wm.

HOWARD, Clyde

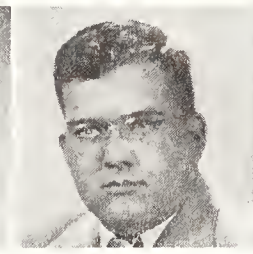

HOWARD, Robert

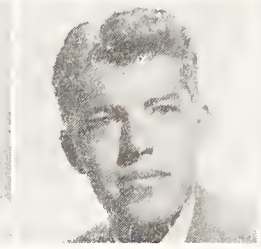

JOHNSON, Richard

KELLEY, David

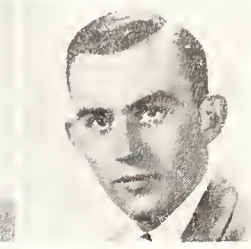

KILTY, Tom

LEBEAU, Lawrence

LECKENBY, Phil

MacPHERSON, J.

McCUE, Tom

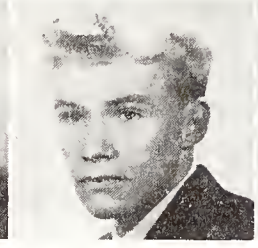

McGRATH,Bernard

McMULLEN, Lee

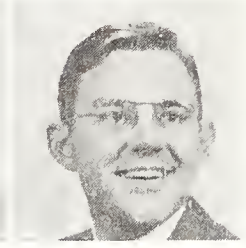

Kappa Sigma

MILLER, Merion

MIRACLE, Robert

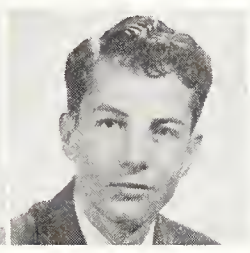

MOSER, William

MOSHER, George

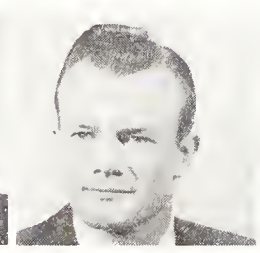

MURRAY, Don

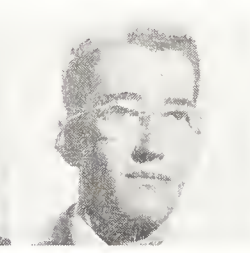

MURRAY, Edw.

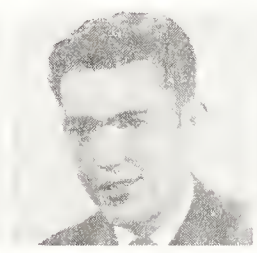

NIMNICHT, G.

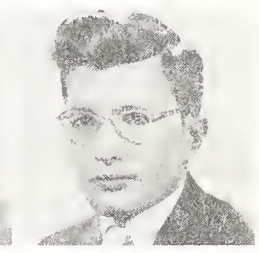

NORD, James

NORMAN, James

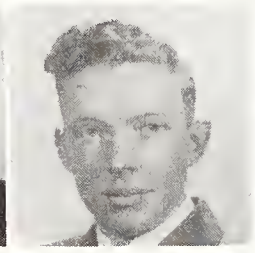

NORRIS, James

NORRIS, Wm.

OSTLUND, Bob

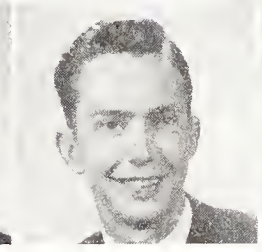

POTEET, Britt

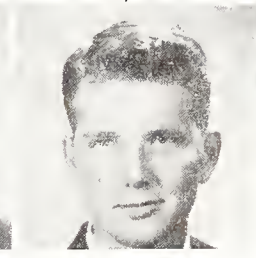

PUGH, Charles

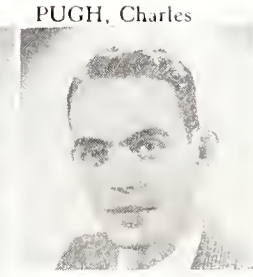

RENSHAW, Chas.

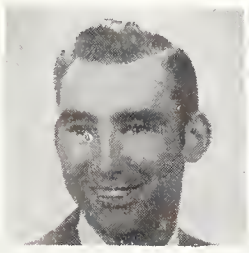

ROBINSON, Joe

ROYCE, Neil

SCHROEDER, Don

SCOTT, Don

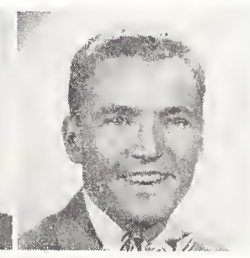

SEARS, Richard

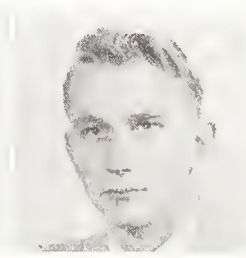

SIMMONS, Bud

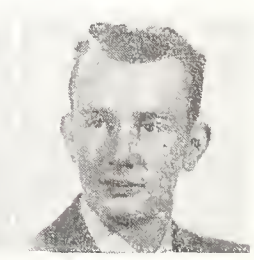

SIMS, Dana

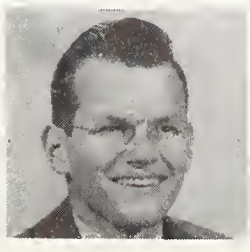

SKINNER, Monty

SKINNER, Robt.

SMITH, Gregg

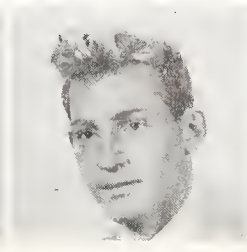

STANCYZK, Don

STRAYLEY, James

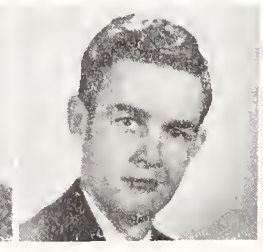

TOTTENHOFF, J.

TRUEBLOOD, G. WALLACE, D. ZIMMER, Robt.

Kappa Sigma

SPOT OF TEA

LOWER SLOBBOVIANS

GENTLEMEN—PLEASE!

HOLY COW!

PLEDGES KENTUCKY DERBY

CHOW DOWN!

BEASLY, Harvey

BRIGGS, George

BRUBAKER, Donald

COLVIN, Mark

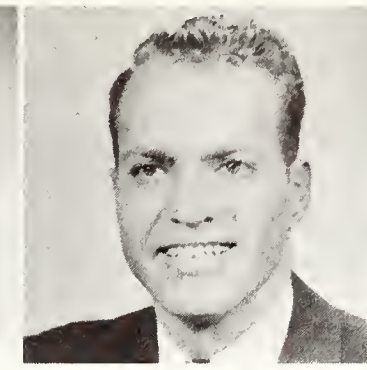

COULOMBE, James

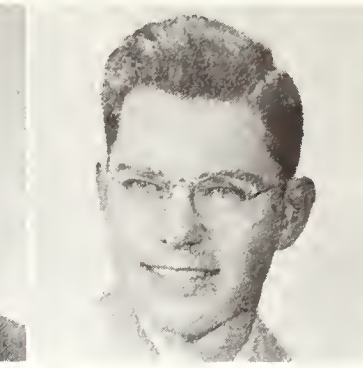

ΛΧΑ

In May of 1948, Lambda Chi Alpha was formally installed on the University of Wyoming campus. By the end of spring quarter the national office of Lambda Chi Alpha granted this group the title of a colony. In November of 1948, they were formally recognized by the university. This group is responsible for the March of Dimes Dance on the campus and donated the proceeds for the purchase of an iron lung for Albany County and Ivinson Memorial Hospital. Members of Lambda Chi Alpha were all initiated in the general fraternity by the Fort Collins chapter. President of Lambda Chi Alpha is Paul G. Tobin.

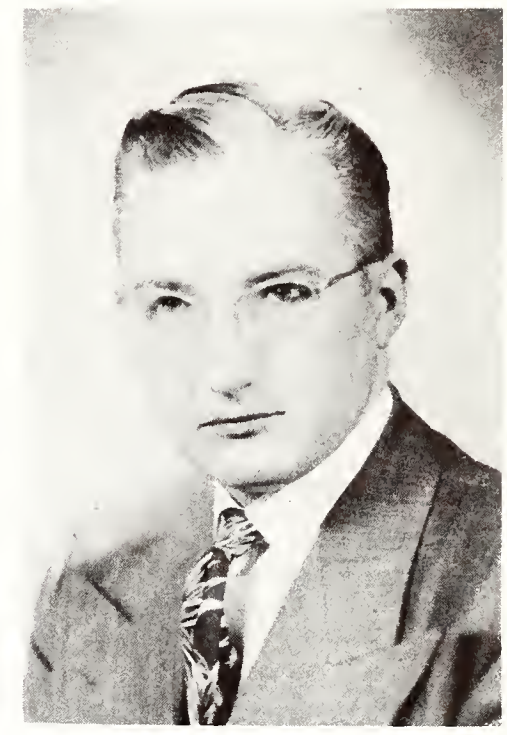

TOBIN, Paul G., President.

ESTERLINE, Milton

FEDERER, Mirlen

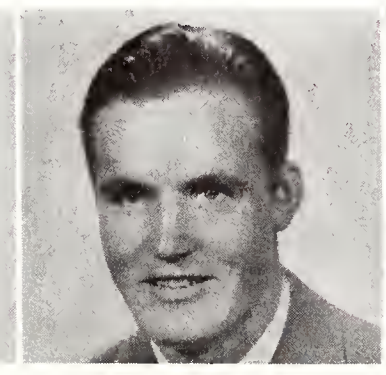

LEONARD, M. J.

McMILLEN, Edward

PORTER, Bruce

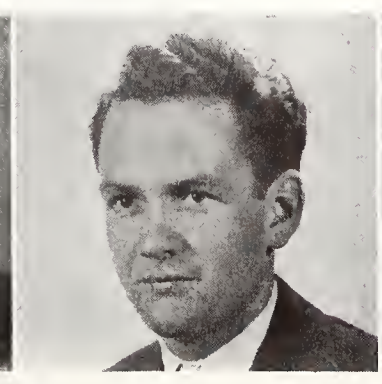

RASMUSSEN, Frederick

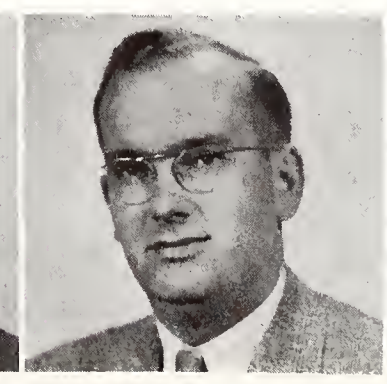

SESSA, Robert

WELTY, William

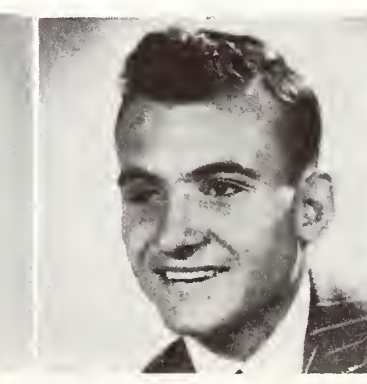

ONE CHAPTER AND PART OF A LUNG . . .

LAMBDA ALPHA CHI

HOUSEHOLD DUTIES . . .

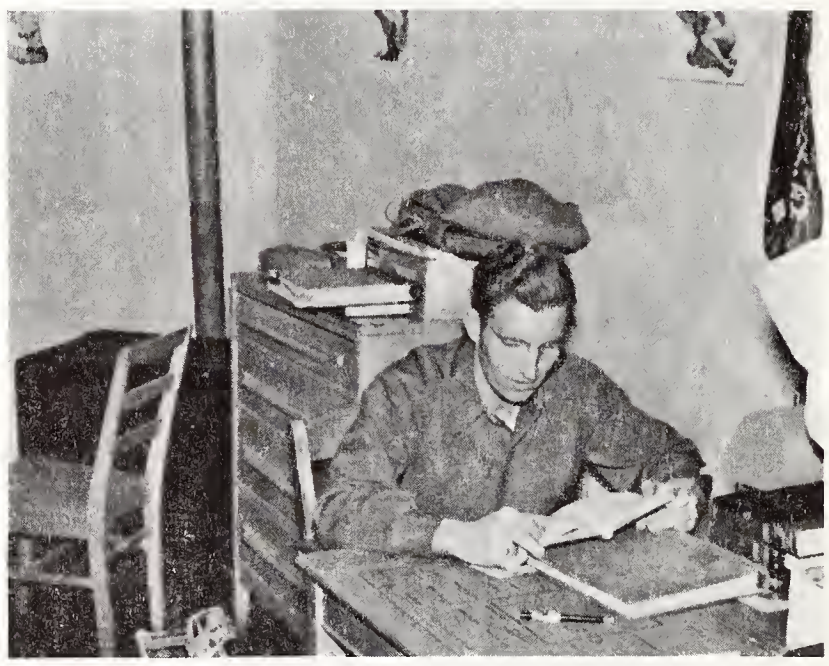

NOTE THE ETCHINGS . . .

SOME BEEF . . .

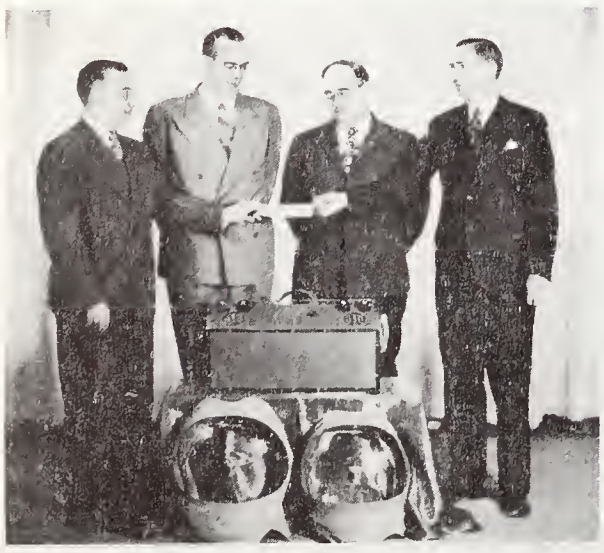

A LUNG FOR THE NEEDY . . .

READY TO CLEAN-UP THE UNION . . .

ANDERSON, Glen

BARNARD, Don.

BARROWS, Gerald

BENT, Robert

BOWER, Ray

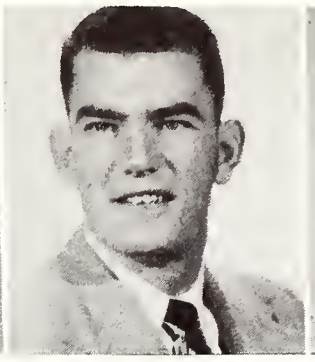

BROWN, Bill

ΦΔΘ

The palatial palace of blue and white, or the white frame house on 11th to the unimaginative, houses the commonly known (for what we leave unsaid) Phi Delts. Famous event for the year is the annual hayride where everyone starts out snugly enclosed in hay, singing joyous little songs all the way to Gray's Gables. Why is it on the return trip either you are on foot or pulling a wagon with a severe case of hiccups? This year also saw the advent of the Song Title Dance; which results in the question of the year . . . should I get a crew cut and go as the *Surrey with the Fringe on Top,* or look natural and go as *Ugly Child*?

It was in 1934 that Wyoming Alpha of Phi Delta Theta became national after spending 12 years on campus as a local. Last year they won the Founders' Day Trophy which is annually awarded to the outstanding chapter in the intermediate-size universities throughout the United States and Canada. President is John R. Kochevar . . . Fred Taucher, *Who's Who,* and Pearly Wells are the football men . . . "Dode" Gerdom still has his title of campus character . . . Joe Donlin, *Who's Who,* and president of Alpha Zeta . . . Jim Nelson, swimmer.

JOHN KOCHEVAR

BURTNESS, Roger

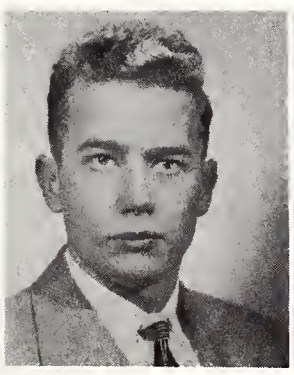

CAROLLO, Eddie

COPENHAVER, R.

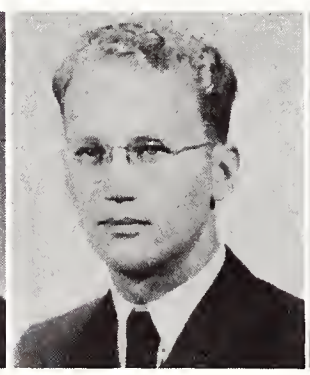

DONLIN, Joe

DONNEL, John

FAULKNER, Glen

FRITZLER, Bruce

FRENCH, Arthur

FULLER, Dave

GEORGEN, Leland

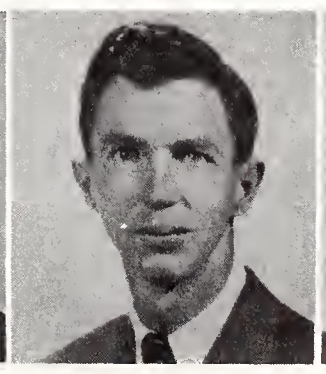

GERDOM, Joe

GLASCOCK, Wm.

GLIGORA, George

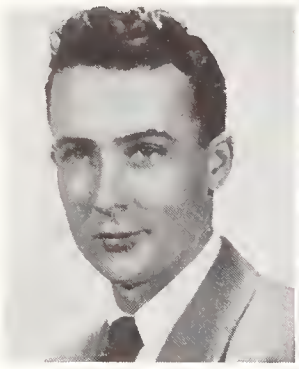

GOSE, Richard

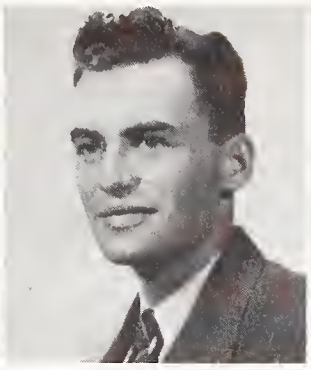

GRANT, Robert

HANSON, Daniel

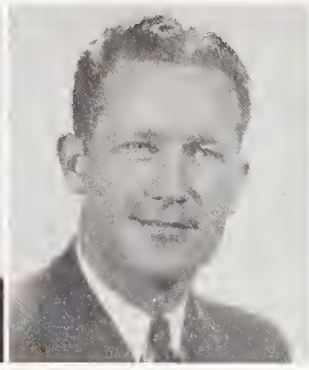

HEISEY, Edmund

IKE, Earl

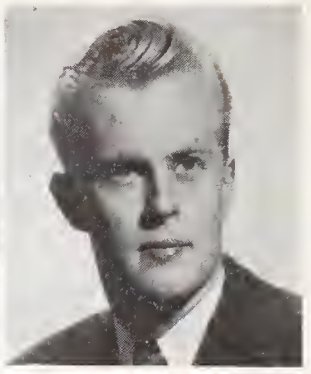

JOHNS, Harry

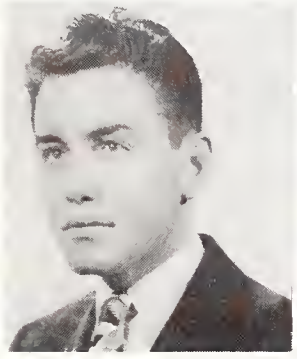

JOHNS, Jerry

JOHNSON, Wm.

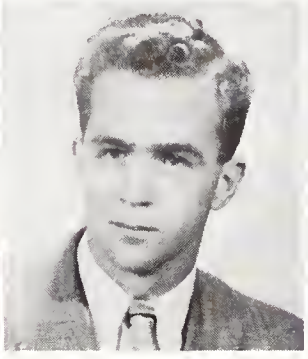

JORGENSON, Ray.

KOCHEVAR, Ray

McKAY, Robert

Phi Delta Theta

McNEELY, Ken

MOLESWORTH, L.

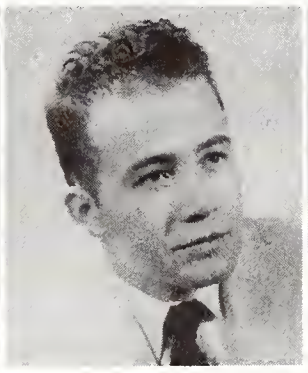

NELSON, James

NORTH, David

PAPPAS, Andy

PENDER, Robert

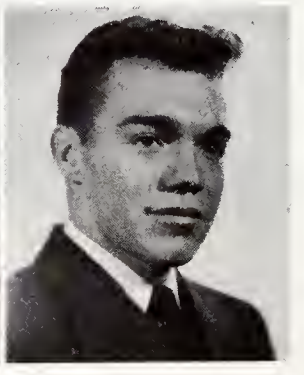

ROGERS, Wm.

RUNGE, Roger

SNYDER, Robert

STODDARD, Chas.

TAUCHER, Fred

THOMAS, Ralph

THOMPSON, Robt.

UPDEGRAF, Ralph

VAN AUKEN, Phil

WEBB, Melvin

WELLS, Pearly

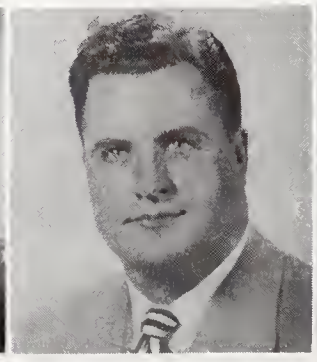

WILLIAMS, Gene

WILSON, Martin

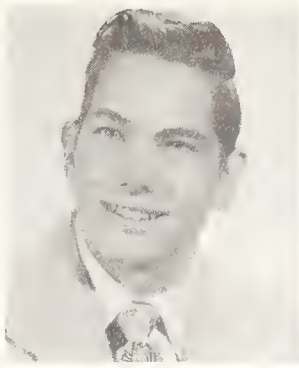

WORRALL, John

WINNIGER, John

Phi Delta Theta

PHI DELT'S WINTER RESORT.

SMILE PURTY.

GOOD BOY!

OUR NEW PRESIDENT.

LOOK MA! NO LEGS!

LOOK AT CURLEY!

PHI DELTA THETA

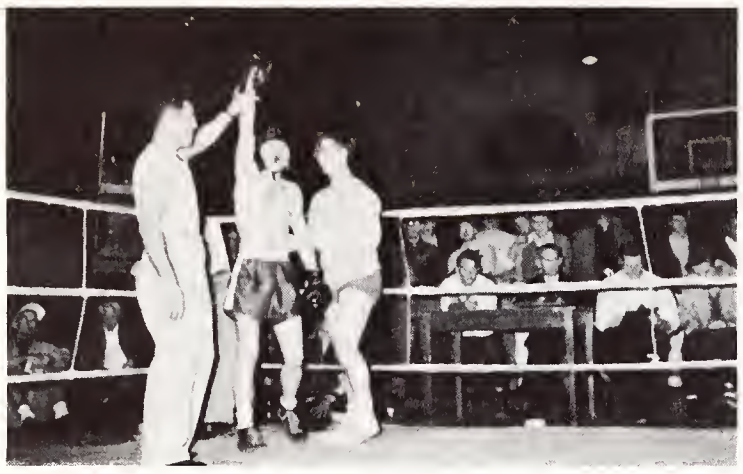

THE WINNAH!!!

RELAXIN'

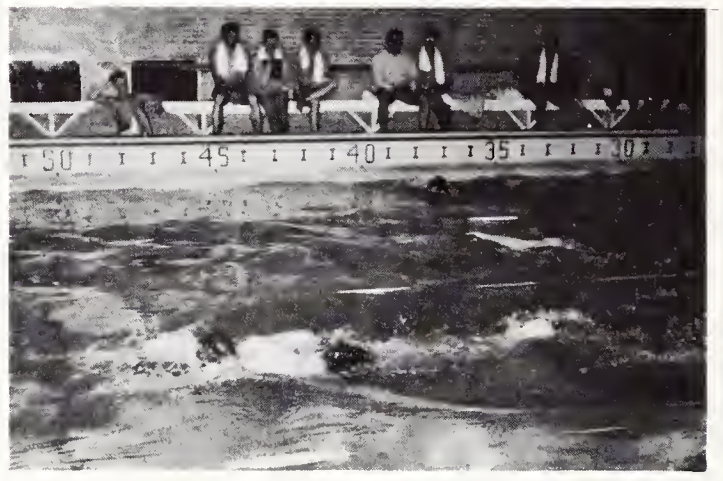

BEWARE OF SHARKS!

T'WASN'T NOTHIN'

MUST HAVE LOST.

KKG vs PHI DELT.

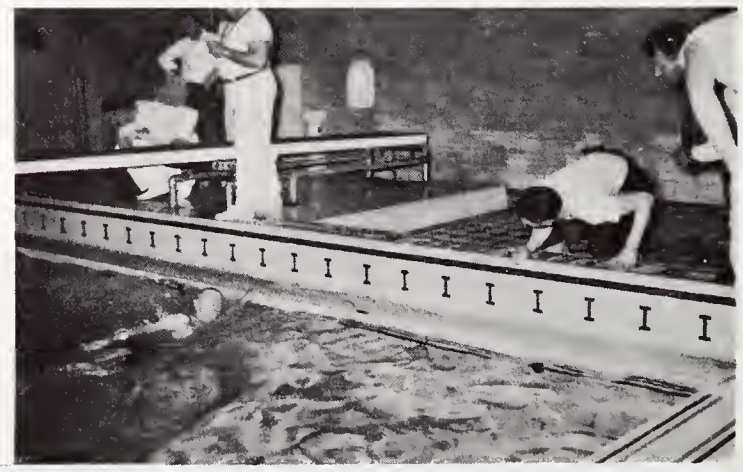

LOSE SOMETHING?

ADSIT, James

ARSULICH, T.

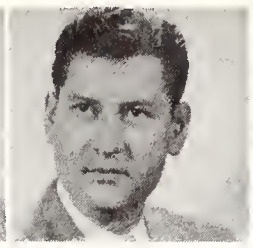

BALDWIN, Gene

BARRETT, James

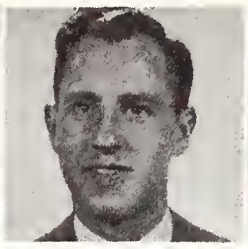

BARRY, Bill

BARTRUFF, John

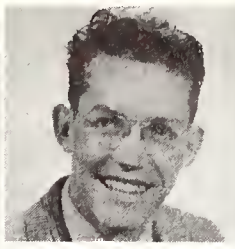

BATH, James

ΣAE

Every organization has its nickname but the Sig Alphs seem to have more than the usual share, so, to be brief, we'll just say that they are the "bearded men" from the Tenth Street Athletic Club. The Bushman's Hop is the excuse for the beards, or any other modes of behavior that might need pardoning; this is the time to make friends or lose the ones you have. A look at the football team gives the right to call them an athletic club. Here we can see Martogolio, Pearce, Grace, Connor, Chenoweth, Fellows, Gale, Harp, Sonny Jones, Ivan Jones, Shurley, McMullen and Godfrey with the varsity. The basketball end is handled by Larson, Jim and Jack Storey, Lathrop, and Chamberlain. Copenhaver and Troseth aid the bat swingers. The wrestler is All-Conference Stray, while Goble does the cross-country. On the miscellaneous side we can take note of Chuck Chamison, local band leader, Sawyer who is taking people to the cleaners (literally), and Jack Froggatt, Eminent Archon, and *Who's Who*.

Sigma Alpha Epsilon first appeared on the campus as the local Sigma Beta Phi which went national SAE in 1917.

JACK FROGGATT

BEATTY, Richard

BENSON, Robt.

BUTZ, Jack

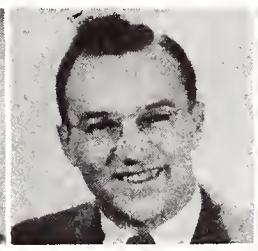

CARROLL, Thomas

CHENOWETH, Ed

CHRISTOPOLUS, G.

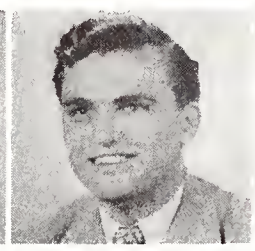

COLES, John

COLLINS, Geo.

CONNOR, Francis

COPENHAVER, J.

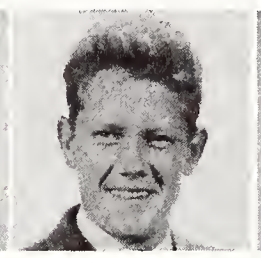

DALY, Jerry

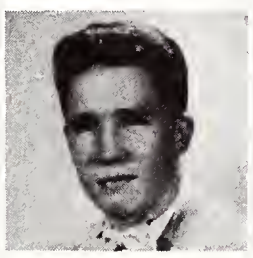

DIEGELMAN, Bob

DINSMORE, Doug.

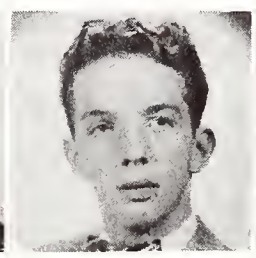

EADS, Bill

ESTERBROOK, K

FELLOWS, Tom

FISHER, Warren

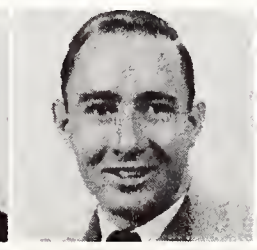

FREDERICKS, H.

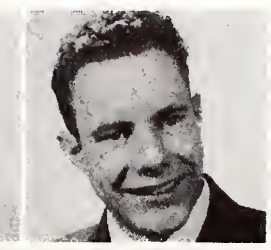

GALE, Vernon

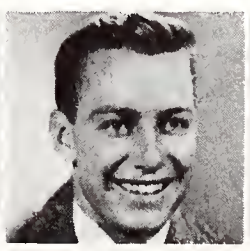

GASKELL, Reese

GASTON, Gene

GOBLE, George

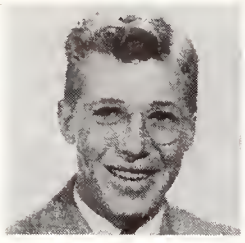

GRACE, George

HARVEY, Wm.

HEADLAND, C.

HEPP, J. D.

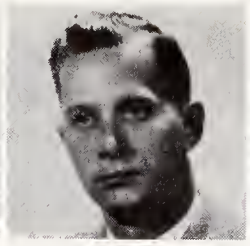

HERBERTSON, J.

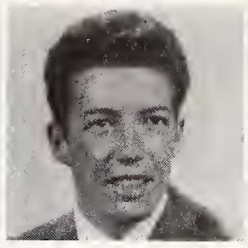

HUNTER, LaVerne

JONES, Walker

JONES, Ivan

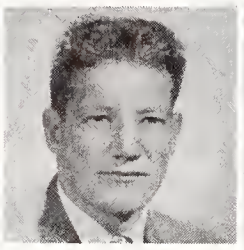

KELLEY, Sam

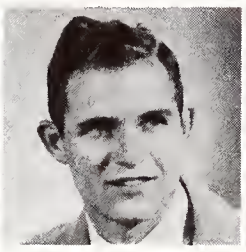

KERSHISNIK, D.

KERSHISNIK, F.

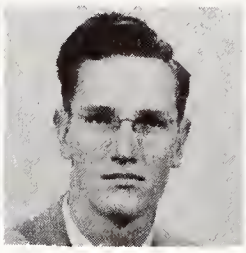

KERSHISNIK, Joe

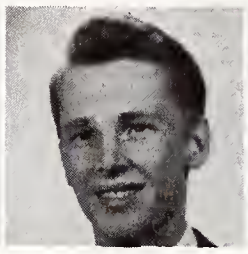

KEZELE, George

KINGHAM, Geo.

KITHAS, Pete

KONOPSIS, Andy

KURTZ, Alan

LEGG, Cecil

LINN, Bob

LOGAN, Roger

Sigma Alpha Epsilon

LUCEY, Jack

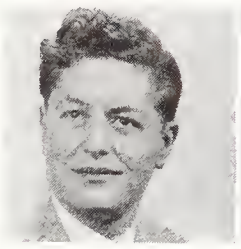

McMICHAEL, Don

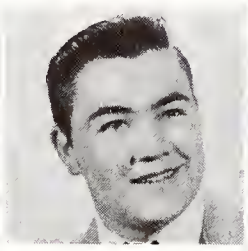

McMULLEN, Royal

McCORMICK, J.

MANFULL, Duane

MARTOGLIO, L.

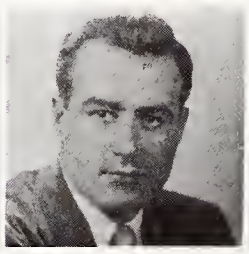

MEHLE, Frank

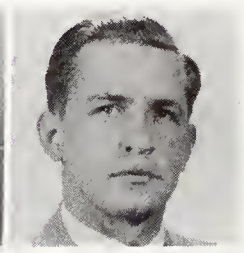

MONTGOMERY

MRKA, Vernon

PEARCE, LeRoy

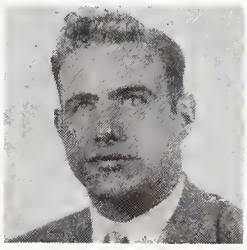

PEARCE, Warren

PEVERLY, Guy

PICARD, Duke

RAGAN, Dennis

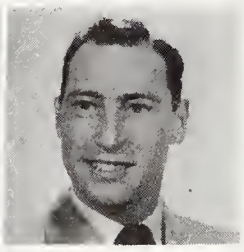

RATLIFF, Jack

REAGAN, Frank

RECKLING, W.

REEVES, Dale

REEVES, Edgar

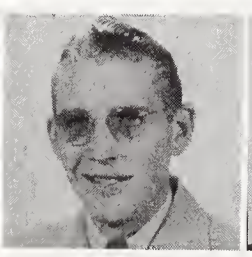

SAWYER, Tom

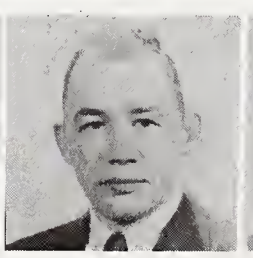

SCHICKISH, Jack

SCHICKISH, Joe

SCOTT, John

SHEFFER, B. D.

SHURLEY, Bill

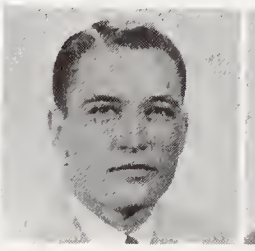

TAYLOR, Don

TROSETH, Jack

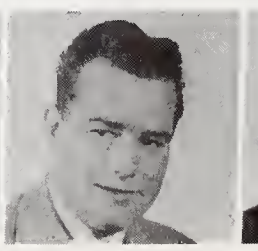

VENTA, Raymond

WARD, Phil | WEBSTER, Mark | WELLES, Elton | WHITEHEAD, E. | RAY, William | WILLIAMS, Cal | WYATT, L. V.

Sigma Alpha Epsilon

MOTHER "RIDGE"

BUSH, BUSH, BUSH!!

SCOTCH EVERY WHERE YOU LOOK . . .

ONE CAN NEVER TELL WHATS UNDERNEATH THESE BEARDS . . .

THAT'S ALL BROTHER . . .

ANDREWS, Frank | BABCOCK, Earl | BATE, Neal | BERRY, Richard | BROOKS, Dale | BROOKS, Francis | BURBACK, Jerry

ΣX

The Wyoming chapter of Sigma Chi was established on the university campus in 1930. From then until now Sigma Chi's have added beauty, happiness, and excitement to the Wyoming campus. Every fall the Sig Chi's put on diapers or play suits, get a doll, and then join the thrill and excitement of the Baby Ball.

Every spring the members and their dates assemble at another costume affair known as the Pirate Dance.

Since history is in the songs and songs remain in their hearts, they cannot forget the pages of history that Sigma Chi has written because not only do they remember, but the nation won't let them forget the "Sweetheart Song."

Their efforts and thoughts are not all social. This they proved last year when they established a scholarship to be given every year to some worthy high school graduate in Wyoming.

Outstanding of the Sigma Chi fraternity are: Bill Bon, president; Bob Justus, *Who's Who,* vice-president of the Student Senate; Ron Keelan and Gene Muller, Senators; and Mike Levi, column writer for the *Branding Iron,* and Democratic Liberal.

WILLIAM BON

BURNSIDE, James | BYBEE, Donald | CHADWICK, Lynn | COLE, Bernard | COLLINS, Edw. | CONNOR, Vernon | COOK, Jerry

CRAFT, Alba | DECORA, Andy | DOTY, Loy | DOWNING, W. | EARLEY, George | EAST, Willam | EDWARDS, Clyde

ENGLISH, William | GAEDE, Harold | GARTON, Jack | GUSTAFSON, J. | HANSEN, Don | HAYES, William | HENDERSON,

HOLSTEDT, Robt.

HUGHES, Cecil K.

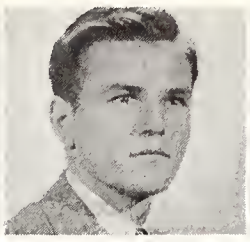

JAY, Kenneth

JOHNSON, John

JOHNSTON, Ray

JOHNSTON, V.

JONES, LeClercq

JUSTUS, Robert

KINNISON, George

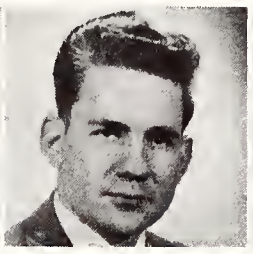

LANG, Edward

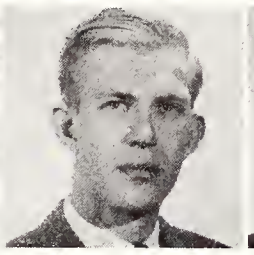

LAYBOURN, Hale

LEIBURT, Burr

LEVI, Malcolm

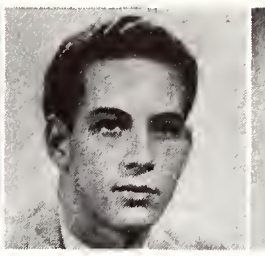

LEWAN, Eugene

LOTHIAN, Peter

MacKAY, Neil

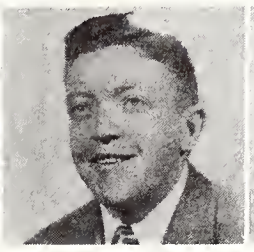

MACY, Richard

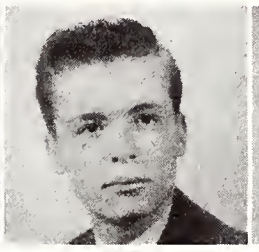

MAI, Harold

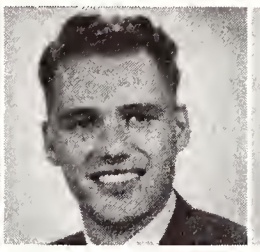

MAROSTICA, L.

MAURER, Galen

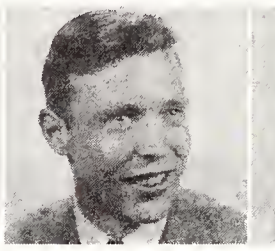

McFARLANE, Bob

Sigma Chi

MICKELSON, G.

MILLARD, Robt.

MOTHERSHEAD, James

MULLER, Eugene

OLIVER, Robert

PETERSON, Lars

PHILLIPS, Ralph

QUALLS, Harry

REDFIELD, Leroy

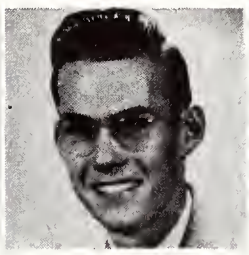

REINECKE. Leon

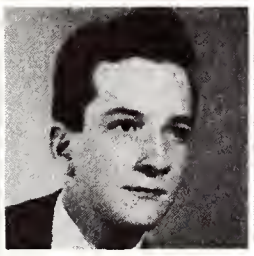

ROBINSON, Dean

RUCKMAN, Phil

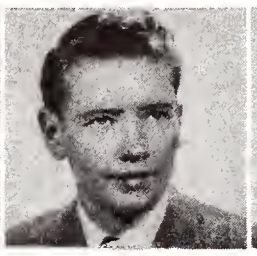

SAMFORD, Lynn

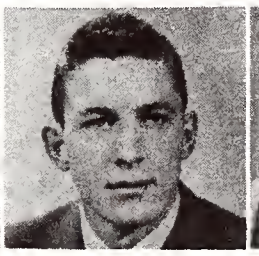

SANKE, William

SAUER, Leigh

SMITH, Jay

STACEY, John

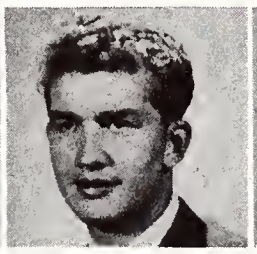

TOTTENHOFF, J.

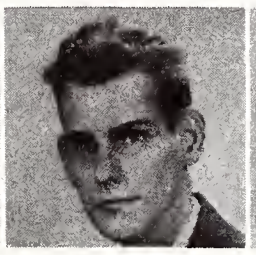

WALKER, J. K.

WEGNER, Lester

WENZEL, Walter

WEST, Charles

WIRTZ, Victor

WISEMAN, John

WITTE, Herbert

SIGMA CHI

INTRODUCING

SINBAD AND DATE.

HEAVE HO!

WHAT! NO BABY SITTER.

OUR PIRATE QUEEN.

BOTTLE BABIES!

BADLEY, Bruce

BELL, George

BIEG, Wm. E.

BINNING, Gene

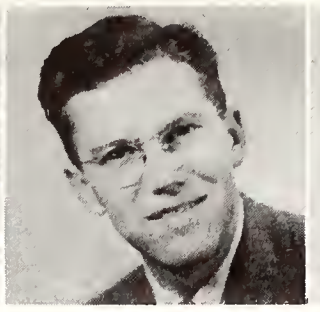

BLAGG, Mahlon

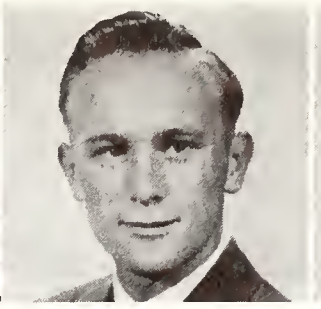

BOYCE, Charles

ΣN

Still keeping that well-stocked trophy case in prominent display and walking off with scholarship honors, the Sigma Nus continue to hold their place among the Greeks on campus. Sigma Nus are known not only for their scholastic ability, but also place their share of athletes in Wyoming's well-rounded athletic program. The social event of the year for the Snakes is the oft-mentioned Chanticleer, which begins at the hour preceding the dawn and includes *turk-ey-wurkey* which only the Snakes know how to mix.

Wearing the White Star are such prominent men as Carl and Hardy Rollins, football palyers; Mack Peyton, one of Shelton's best; Doug Johnson, *Who's Who,* president of Sigma Nu and SCRO; Bruce Jensen, actor; Harry Brockley, photographer for the *Wyo*; Harold Hagen, *Who's Who* and skier; Tiny Hagen, skier; Don Hinkle, student senator and track man; and John Eaton, president of Alpha Tau Alpha. Epsilon Delta chapter was installed in 1920.

DOUG JOHNSON

BROWN, Vic

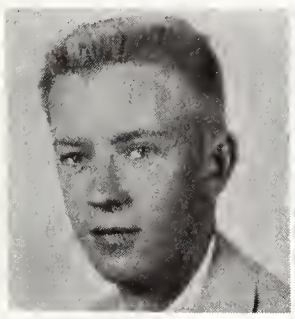

CHRISTENSEN, J.

COOK, Malcolm

CYRUS, Kenneth

DEARDORFF, Wm.

DRUM, Robert

EDWARD, David

GEORGES, Perry

GOODRICH, Henry

GRIFFITH, James

GUSCHEWSKY, J.

HAGEN, Harold

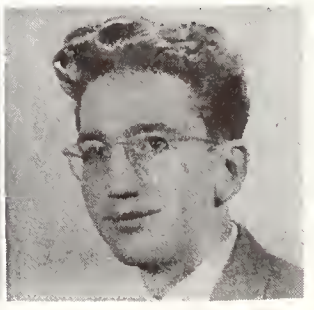

HAGIST, Warren

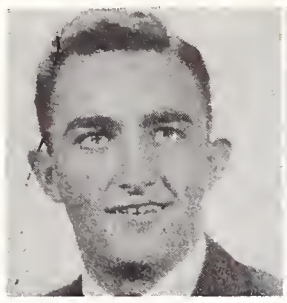

HARRIS, Harold

HELLEWELL, Louis

HINKLE, Don

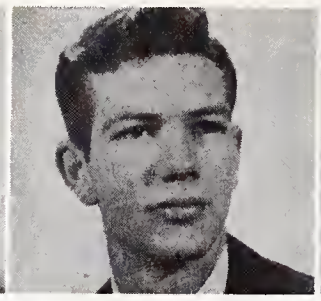

HOWARTH, Darryl

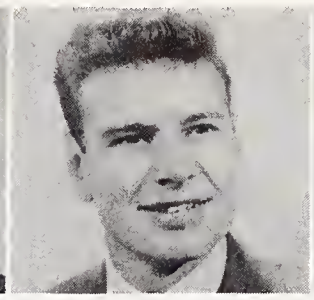

HUNTON, Don

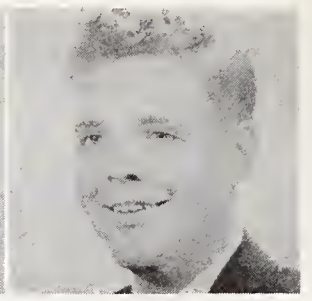

IRWIN, David

JENSEN, Bruce

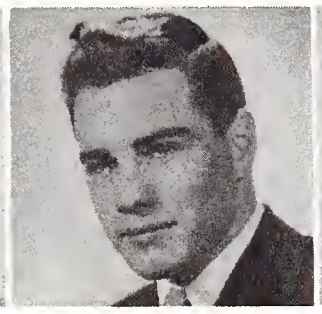

JIACOLLETI, Fred

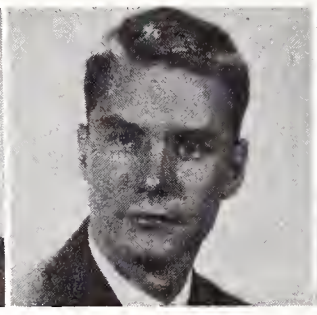

JONES, Barnet

JONES, James H.

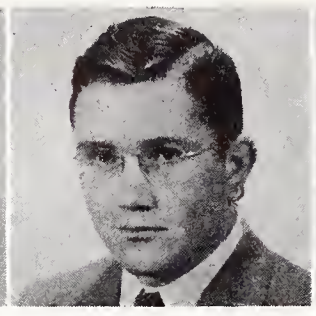

KELLEHER, Gerald

KENNEDY, John P.

LARSON, Arthur

LOFGREN, Larence

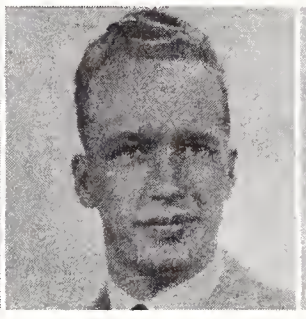

MANN, Corning

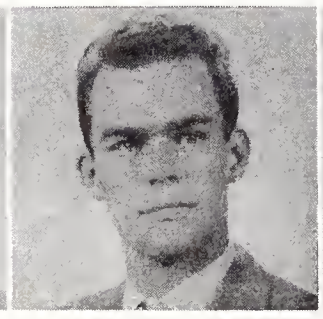

MILLER, Keith

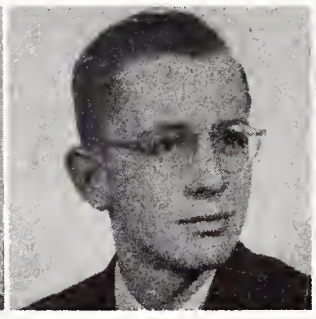

MUELLER, Thomas

Sigma Nu

MYERS, Gordon

NOLAN, James

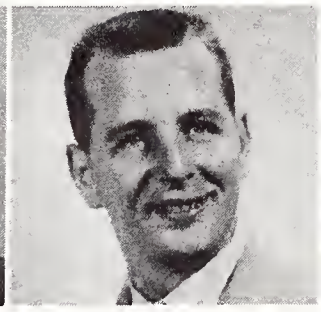

PALM, Gerald

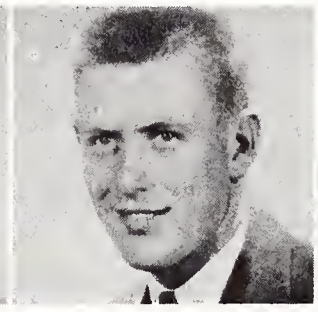

PEDERSON, Selmer

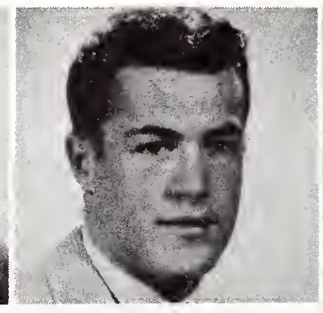

PERRODIN, John

PHELPS, Edward

PHILLIPS, Bert

PICKERING, Wm.

RAPP, George

RAUSCH, Richard

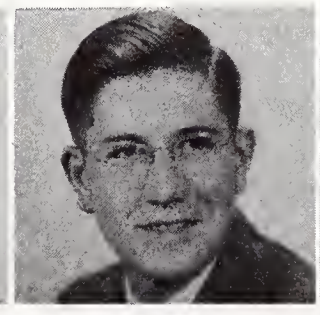

REASONER, Ed

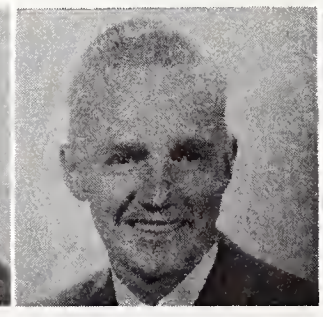

RECHARD, Paul

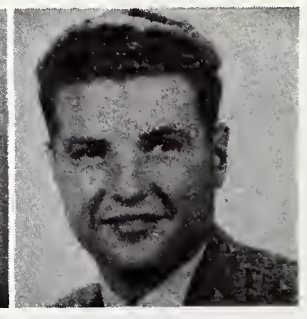

REEVE, Bryce

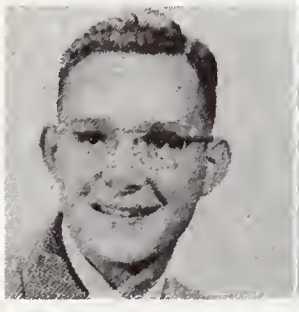

REID, Edward

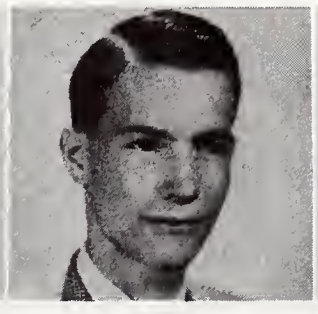

RITZMA, Howard

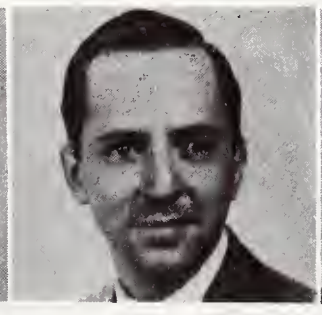

ROLLINS, Carl

ROLLINS, Hardy

RUMMEL, George

SAGER, Harry

SANDAHL, Willard

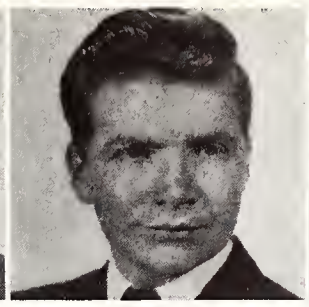

STINE, Frank

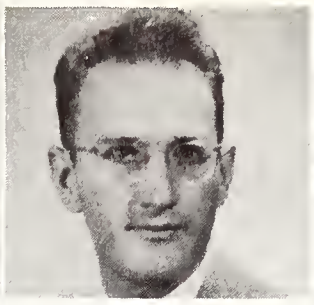

STOCKHOUSE, B.

STONE, Forrest

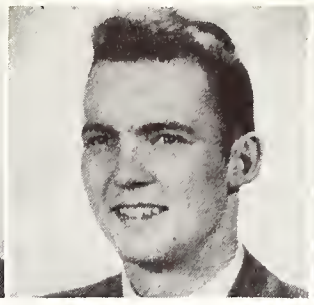

STURGESS, Bob

THOMPSON, Bill

VETTER, Richard

WARD, Harry

WATT, Harmon

Sigma Nu

OUR ACHIEVEMENTS.

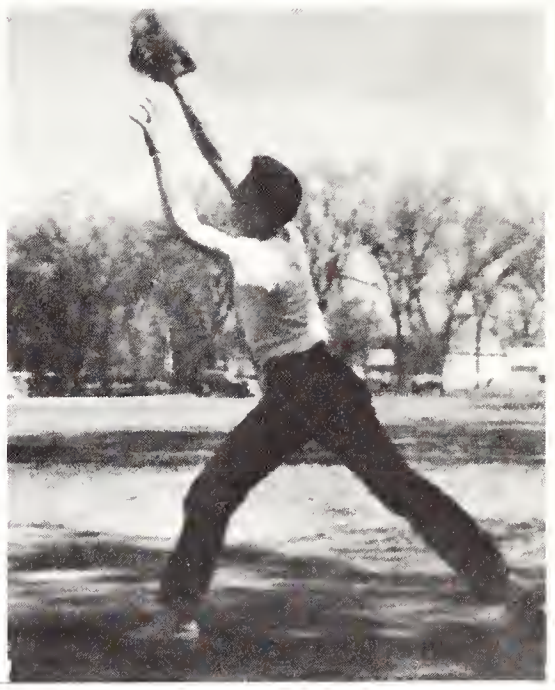

ACTION.

MORE ACTION.

OH HAPPY DAY!

BE IT EVER SO HUMBLE.

SIGMA NU

ON TOP OF THE WORLD.

IT'S ALL OVER NOW.

NERVOUS?

CUTE TRICK!

FUTURE GENERALS.

BABBITT, Don

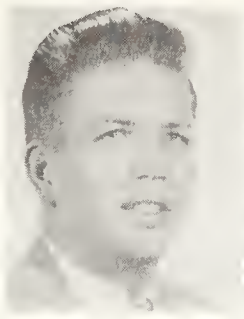

BARLOW, Henry

BATZ, Gilbert

BOWER, George

BRESSLER, Vern

BUENGER, Robt.

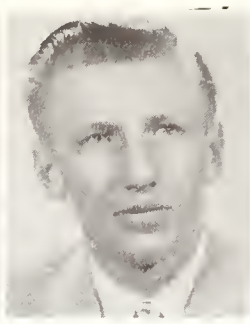

BURKES, John

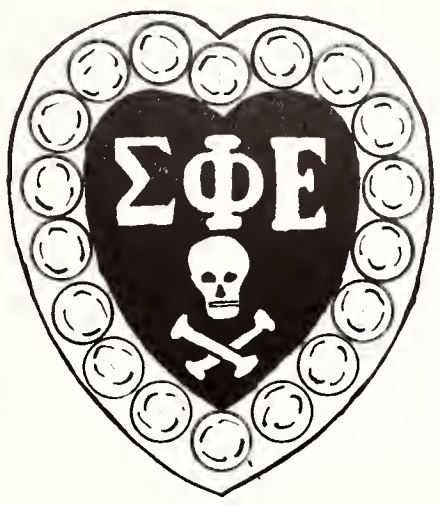

ΣΦE

Leading the political side of the campus, Sigma Phi Epsilon marches (band and all) through their sixth year as a national fraternity. Two *Who's Who* nominations hold up the SPE traditions, Bill Quinn and Fred Baggs — Quinn for editing this volume called the *Wyo,* Baggs for his presidency of the Inter-Fraternity Council and Sig Ep chapter, and his senate and military record. Outstanding members are: Ron Livingston, senior class senator and basketball player deluxe, and, as this goes to press a possible nominee for All-American; Glen Dalrymple, another journalist, gave his ALL to the presidency of Fourth Estate and business manager of the *Wyo;* Lyle Sylte, Sig Ep comptroller and junior senator; Ted Chapman, fraternity and sorority editor of the *Wyo*; Jay Paxton, junior class president; John McLellan, skier and president of the sophomore class; Frank Norris, circulation manager of the *Branding Iron*; Hank Barlow, senator and rodeo man; and *Filthy* Helterbran, secretary to secretary to the editor of the *Wyo*. These and many more lend a helping hand in making Sigma Phi Epsilon one of the *top* fraternities on the campus.

Wyoming chapter of SPE was installed on the campus in 1943.

FRED BAGGS

CHAMBERLAIN, Dale

CHAPMAN, Ted

COX, Richard

COX, Don

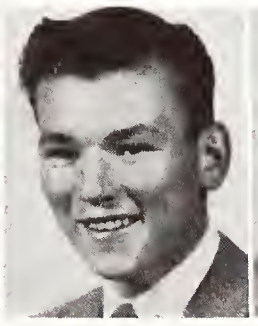

DALRYMPLE, G.

DAY, William

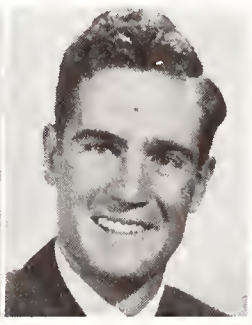

DIPOMA, Pat

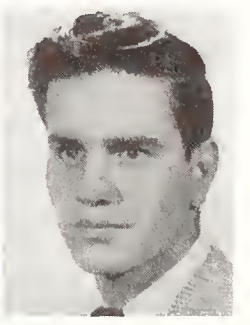

DUSAK, Dorrance

EATON, Geroge

FOWLER, Ed

FRARY, Robert

GUSTIN, William

HARRISON, Leon

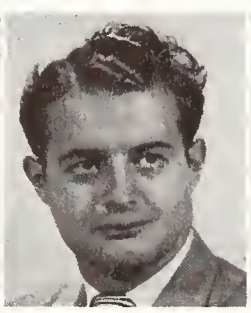

HELMERICK, R.

HELTERBRAN, W.

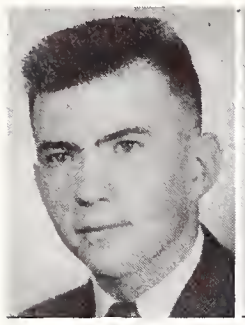

HEMPLE, Charles

HENNING, Gerald

HENNING, Keith

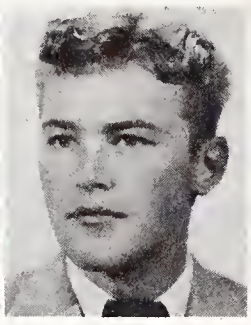

HINKLEY, Jerry

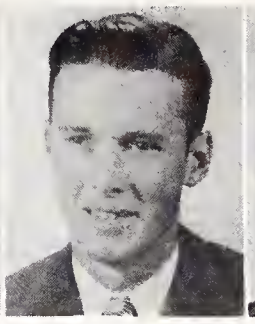

HUGHES, Gordon

JENSEN, Hugo

JENSEN, Robert

KELLY, Francis

LEWIS, Eugene

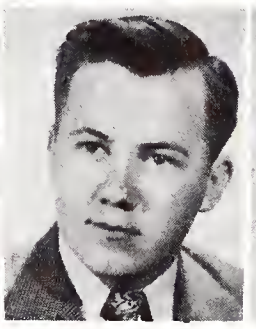

LIVINGSTONE, R.

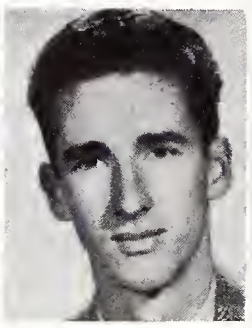

MANELIS, Geo.

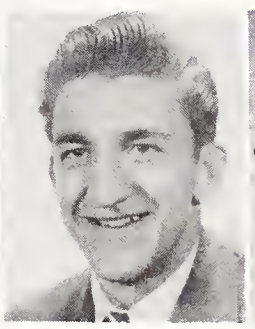

MARCUM, Rex

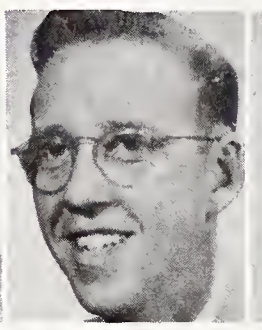

McLELLAND, J.

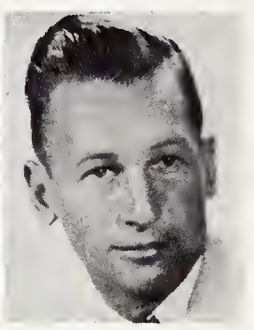

MILLER, Merele

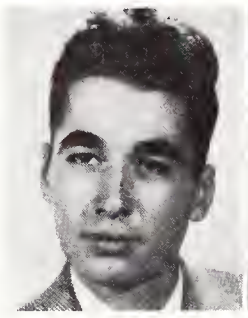

MILLS, Richard

MILLS, Dick

MUHM, James

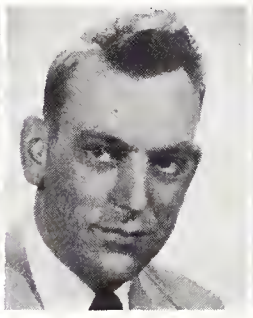

NATWICK, Oscar

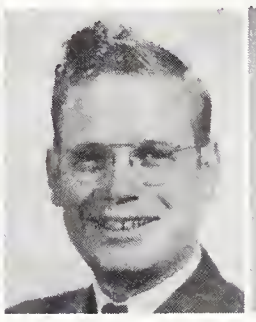

NIELSON, Kenneth

Sigma Phi Epsilon

NEWMAN, John

NORRIS, Frank

PARK, Charle

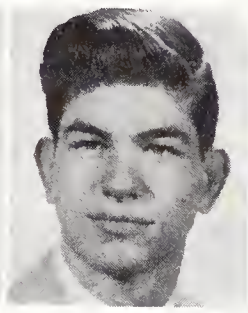

PATTERSON, Russ

PAXTON, Jay

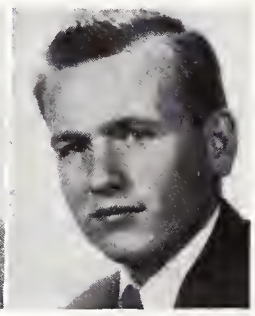

QUINN, Bill

REISEY, John

RIGGINS, Ed

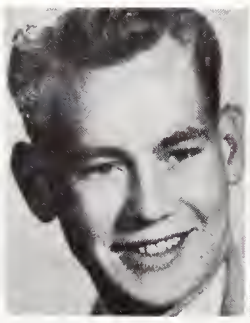

RUNNALS, James

RUNNALS, Wm.

SCHAUERMANN, Floyd

SINCLAIR, Richard

SOULIS, Mike

SYLTE, Lyle

TRUBEY, Dale

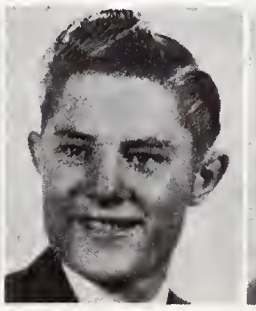

WIESE, Jack

WILLHARD, Wally

WILSON, Lyle

WOOD, Marvin

SIGMA EPSILON PHI

MARCH OVER MEADOWS

SIG EP'S HEAD.

DOTTIE'S PIERRE.

TYING HIS SHOESTRINGS.

SIMON LEGREE POURS.

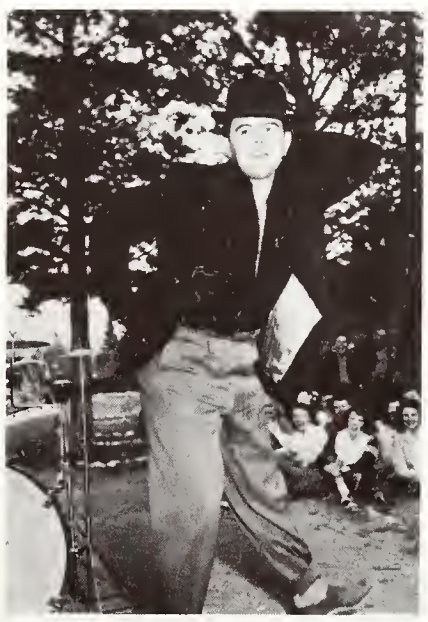

KAY SINCLAIR PERFORMS.

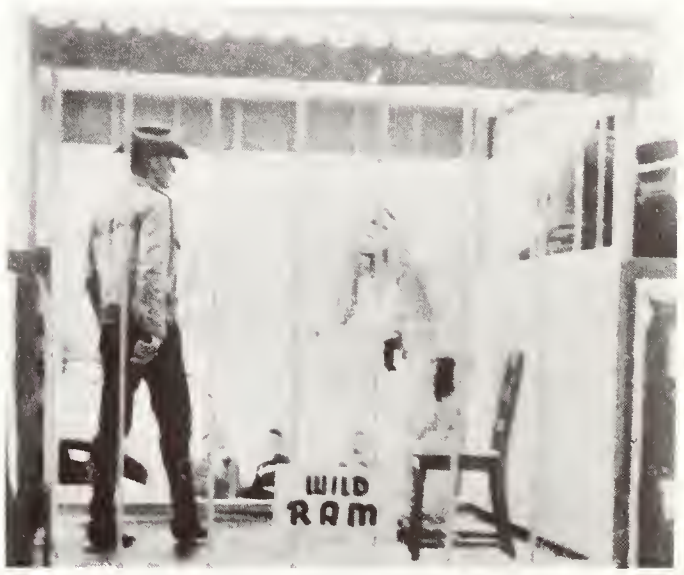

TAMING OF THE SHREW.

ALLEN, Robert

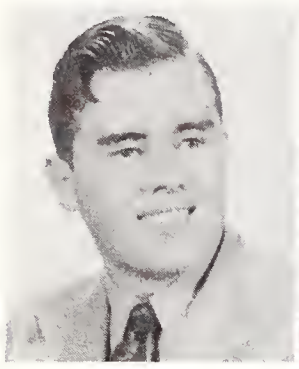

BARBALOT, Carl

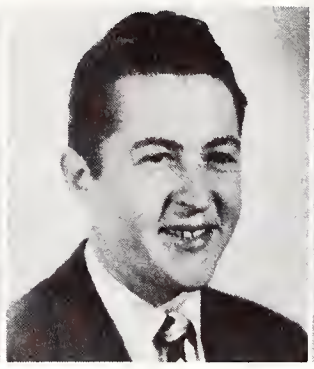

BARSAM, Vartkes

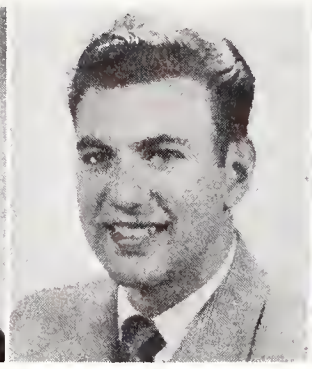

DREXLER, Seymour

FEINSTEIN, Horace

FORMAN, Al

When walking down Tenth Street, if you should happen to hear a pronounced Eastern accent, don't be alarmed. It is probably a member of Tau Epsilon Phi fraternity. Members of one of the newest fraternities on campus, they are sometimes dubbed the *easterners*. Nationally, Tau Epsilon Phi originated at the department of pharmacy of Columbia University in 1910 and had been founded for students of the Hebrew faith at that school. Tau Sigma chapter was initiated at the University of Wyoming on May 3, 1947, and obtained the chapter house at 406 S. 10th St. in November of that year. In the fall of '48, the Tau Eps became members of the Inter-Fraternity Council. They also formed an alumni club at that time. Tau Ep leaders include: Leon Zimmerman, president . . . Cy Drexler, past president . . . Stu Levin, artist and actor . . . Bob Allen, journalist . . . Bill Grossman, history honor student.

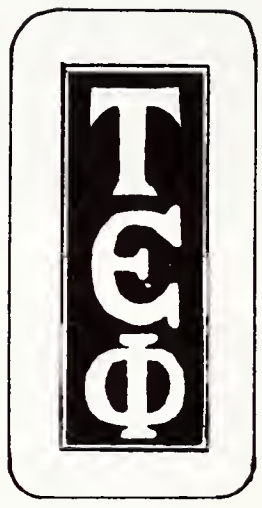

TEΦ

LEVIN, Stuart

MAZZARELLA, Ed

MESTEL, Stan

SCHNATHORST, Bill

SCOTT, Jack

SCHEIBNER, Walt.

STEINBERG, Bert

VOGAL, Ed

WALSH, Wm.

ZALEN, Shepherd

ZELL, Bernard

TAU EPSILON PHI

THE HANGOUT.

I'LL OPEN.

RAISE YOU TEN.

WHAT YA DOIN?

LOOK AT THE BOTTLES!

STILL PLAYING.

YUM! YUM!!

THE EASY LIFE.

ARMSTRONG, E. | BROWN, Ivan | CLIFTON, James | CROSS, Duane | CROSLEY, Clyde | GRANDY, Leland

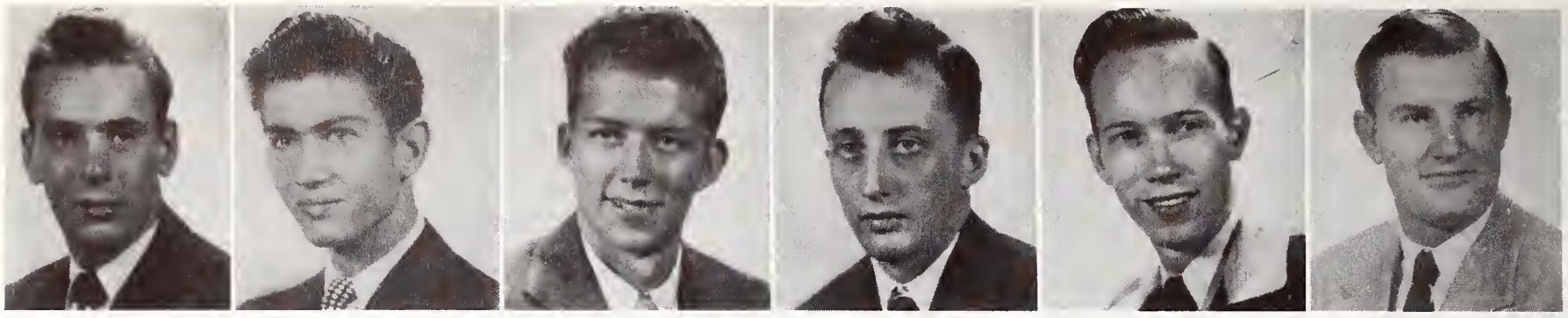

TKE

We consider no man from the standpoint of those qualities and advantages he has not attained by personal effort. This is the creed of Tau Kappa Epsilon. Holding the distinctive position as the newest fraternity, Chi Eta Colony of Tau Kappa Epsilon was founded locally on the University of Wyoming campus in October, 1948. Although still local, the fraternity will become nationally affiliated in May, at which time they will fill their membership quota. On the social side the Tekes sponsor quarterly dances and dinner parties.

Outstanding Tekes are: Basil Andrikopoulos, president, debater and active in campus activities; Jim Clifton, member of the varsity rifle team; Leland Grandy, Alpha Zeta and outstanding student; and Charles Ver Straten, scholarship student.

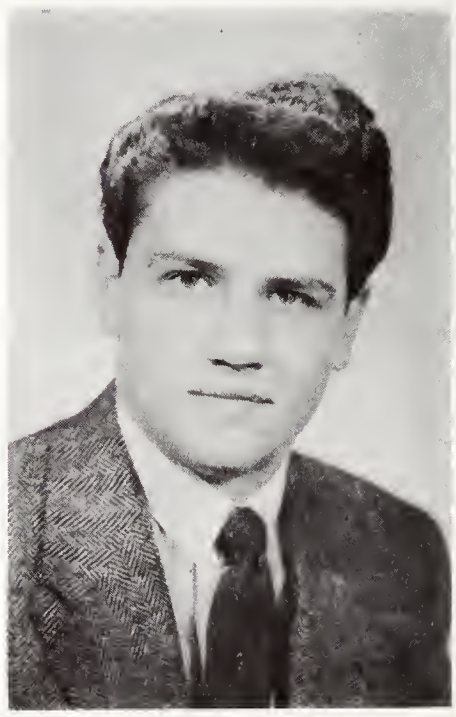

BASIL ANDRIKOPULOUS

GRAY, Henry | JONS, Richard | KUMELOS, Laddie | MARTIN, Albert | ODEGARD, Don | SHAFER, Ralph

THEIS, Randall | VAR STRATEN, C. | WAGGONER, R. | WALL, Max | WALSH, James | WALZ, John

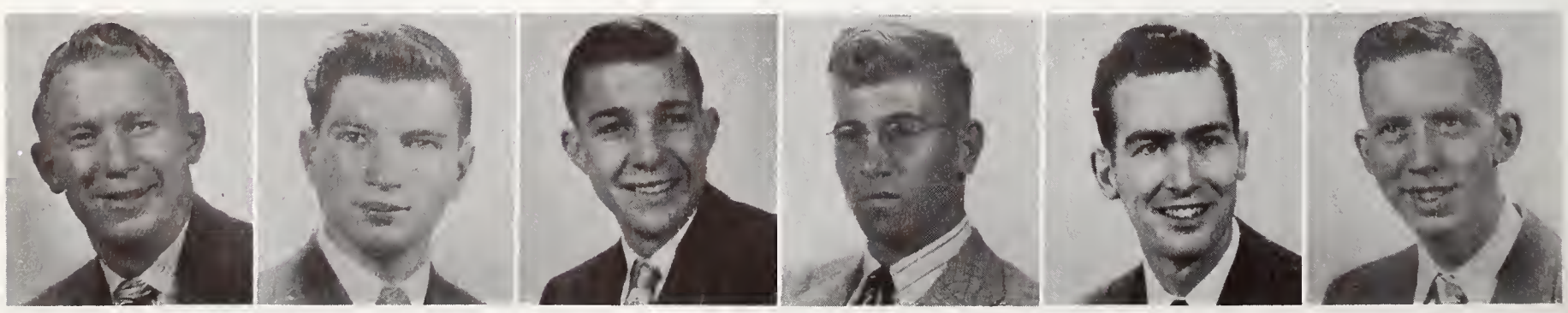

PUBLICATIONS

Row 1, left to right—DON AMEND, JANE EMBREY, EDITH SARDINI, FRANCIS THORNTON.
Row 2, left to right—AL BAIRD, BETTY LOU SMITH, BEVERLY JEAN SMITH, MARJORIE CREAGER, BEVERLY CARROLL, MIKE LEVI.
Row 3, left to right—JOHN HARTE, JANET LYNCH, BILL O'CONNELL, MARY BRESLIN, HORACE CAMPBELL.

BRANDING IRON

Every Thursday since waaaaay back when, the *Branding Iron* has made its weekly appearance. Some years it wasn't much good for anything but a fire starter. Other years it made the administration, faculty, and some students shudder, mutter, and wish that ornery old editor was *daid*. This year perhaps the latter description would fit the *B.I.*, much to the delight of the majority of the Cowboy Joes and Janes. Francis Thornton has succeeded in making a lot of people shudder, sob in their beer, and wish that he and his staff members, too, were *daid, daid, daid*. However, when all the smoke clears, the tears are dried, and Thornton is only in a bound volume marked 1948-49, a lot of these *freedom of the press* hecklers are going to breathe a big sigh of relief. What more could a newspaper staff ask for than such a compliment as this? The *B.I.* had some tearful moments this year, but with it some glorious moments of victory, too. They (the staff) can justly be proud that they helped make the *Branding Iron* of 1948-49 a paper that caused more comment than any paper since 1927.

Let the laurels rest where they should.

THE B.I. MEETS THEIR DEADLINE.

CAL QUEAL, DESK EDITOR, TALKS IT OVER WITH VINCE SIKORA, SPORTS EDITOR.

FRANK NORRIS, CIRCULATION MANAGER. CIRCULATES.

EDITH SARDINI, SOCIETY EDTOR, MEDITATES.

FRAN THORNTON, EDITOR.

DON AMEND, BUSINESS MANAGER, FIGGERS AND FIGGERS.

Giving the students the inside story on campus affairs and issues has been the chief aim of progressive, industrious, and capable Francis Thornton, 1948-49 *Branding Iron* editor. Taking a definite stand on all issues has been his policy even though *the truth hurts*. He has made his readers aware that the *Branding Iron* is a student publication and his "*Union*" editorial was considered by many as the best and most fearless editorial ever to appear in the *B.I.*

BILL QUINN, EDITOR.

To our one and only Quinn without whom this book would have never been possible . . . we say "thanks," although that word could never be adequate. He came back in August bubbling with energy and prepared to publish *the* yearbook of the ages. And that he has done! However, this is not the result of Quinn sitting back in that chair and saying, "Do it," . . . No, he goes right in there and did twice the amount of work ever accomplished by one person. Bill wasn't satisfied with sending the photographer out on an assignment; he went with him and it even led to climbing lamp posts. Such incidents as these prove how high an editor can get . . . Quinn has never lost that wonderful sense of humor. His home shifted from Hudson Dorm to the *Wyo* office, and many a night, when the clock struck twelve, you could see the oil still burning where Bill was working . . . alone. Even though he wasn't a Frankie Sinatra, that monotone voice was often a reassurance to the staff. His capacity for hard work is shown in the results of the book, and when the going was at its roughest point, it was Bill who eased the tension. Never has anyone commanded so much respect from fellow workers, and still maintained the status of true friendship. All the way from how many grey hairs we can't possibly count, those numerous boxes of aspirin he consumed, to the old familiar expression, *"Oh, my gawd,"* we give you Bill Quinn's own book, *The Wyo* . . .

THE STAFF

The "workingest, bestest, greatest" of all the *Wyo* staff this year was Peggy Hitchcock. She had many other activities besides the yearbook, but there was never a worry in the editor's mind that she wouldn't get everything done that was assigned to her . . . get it done and then look for more to do. If this book is any kind of a success, much of it can be attributed to Peg, who retained her sense of humor through some of the most cussed of times. She took care of the mountainous job of organizations, honoraries, layouts, and then smilingly came back for more. No words can ever express my appreciation to *Hitch* for her kindness, understanding, and ever-willingness to do something to help. She is a gal that can be depended upon to do a thorough conscientious job . . . and, well, doggone it, all I can say now, *Hitch,* is thanks a million, and the best of luck in the future.

The Ed.

PEGGY HITCHCOCK, ASS'T EDITOR.

FLO ANDERSON AND V. J. RECKLING, COPY EDITORS.

PHIL FLANAGAN, SPORTS EDITOR.

Wyo Staff

This is the book that has taken volumes of paper, "*blood, sweat, and tears*" to produce. The staff leaves it in your hands to decide if it is a success . . . or not a success. We only hope that all mistakes are caught in time . . . and that Volume No. 36 meets with your approval. The decision now rests with you . . . we hope you like it!

TED CHAPMAN, FRATERNITY AND SORORITY EDITOR, BOB BARK, COPY STAFF, AND BARBARA JONES, CLASS EDITOR.

DEAN CONGER, PHOTOGRAPHY EDITOR AND PHOTOGRAPHER DELUXE.

SHIRLEY LAUGHLIN AND NANCY MARSTON, LAYOUT EDITORS.

Wyo Staff

HARRY BROCKLEY, PHOTOGRAPHER GIVES JANE THE EYE.

PHIL WESTLAKE, ART EDITOR.

KEATING MURPHY, GWEN EDWARDS. AND WAYNE HELTERBRAN.

RUTH IRVIN AND RITA WICK.

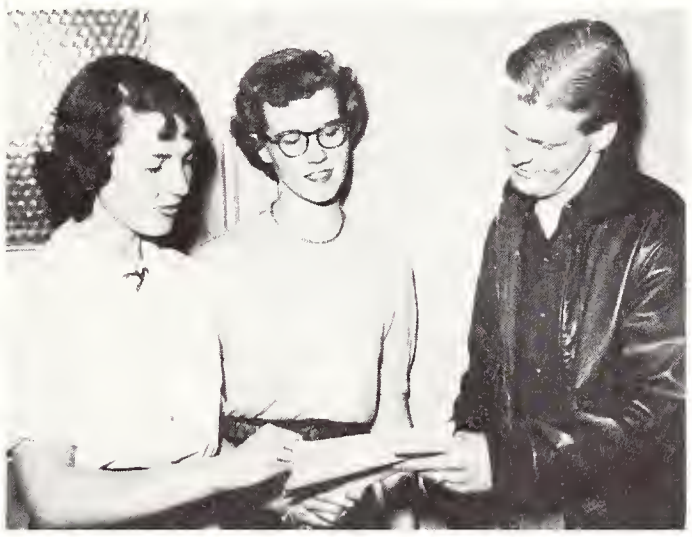

THE ADVERTISING STAFF, BEVERLY CARROLL, MARY BRESLIN, AND AL BAIRD

Wyo Staff

Glen Dalrymple has combined several jobs and still succeeded in collecting more advertising than any previous business manager the *Wyo* has ever had. He has done a beautiful organization job of the advertising section . . . and as if this weren't enough, Glen has talent in other fields, too. He designed the cover for this 1949 *Wyo*, and spends much of his time behind a piano. With a combination such as this, Glen can't "miss" being a success in the future, with anything he tackles he does a good and honest job. The business manager this year had more problems than ever to overcome . . . an unwillingness to advertise in a yearbook . . . little response from letters . . . but yet he came through with a remarkable record of "ads." This accomplishment alone would qualify Glen's appearance in the annals of fame and good workers at the University of Wyoming. If the yearbook is a success . . . Glen has done more than his share in making it so.

THE EDITOR

GLEN DALRYMPLE, BUSINESS MANAGER.

JOAN SCAMMAN, EDITOR "UNQUOTE".

Joan Scamman started *Unquote* magazine out as a squalling baby of a publication, and through her efforts it has grown to be placed among the major publications on the campus. *Scam* has worked many long hours trying to get the kind of *Unquote* the students want. Her efforts have been rewarded. She has asked for little appreciation from any . . . rather she has the knowledge that all good little editors get their reward in higher places. To be the founder-editor of a magazine has been a tough duty that not many others would want, but Scamman has done an admirable job . . . no one else could have accomplished so much in so little time. We and *Unquote* are fortunate in having Joan as the first editor . . . because of her conscientious efforts we know there will be other editors in the years to come.

. . . . . Unquote Staff . . . . . .

Finding its way into the major publications is *Unquote* magazine. With a birthday that only dates back to April 1948, it has plodded and plomped along from an adless quarterly to a monthly publication with a large advertising budget. Its aim is to give budding writers a chance to find themselves . . . and in this, not many potentials are overlooked. Here's hoping we still find this worthy publication on campus for its 25th birthday! Besides those pictured: on the staff is Orpha Fulkerson, exchange editor; and an editorial board . . . Bill O'Connell is assistant editor.

DOT VANEK, CIRCULATION MANAGER.

BARBARA JONES, ADVERTISING MANAGER, AND SHIRLEY DAY, BUSINESS MANAGER.

Directory

The job of listing all the students enrolled in the University between two yellow covers this year went to Peg Hitchcock . . . and as usual she did a terrific job. Compiling lists, obtaining the advertising, and coming out in the black is a difficult task, but Peg not only did this . . . she made more money for the directory than any previous editor. A terrific task for a very capable person. We suspect that this directory is also the most accurate . . . bet even the registrar refers to it!

PEGGY HITCHCOCK, EDITOR, STUDENT DIRECTORY.

Other Publications

NAN HAIGHT, EDITOR, "THE DUDE"

The Dude

The name of this publication is new, but the purpose has not changed. *The Dude* is a book aimed mostly at freshmen, to help orient them into the *rigorous* college life. There is a little about each organization on the campus . . . and maybe some that aren't on the campus. This job has to be done by a person with the patience of a *saint,* the kind of a brain that can think of all sorts of devices, an imaginative mind, and a conscientious worker. All of these virtues and many more can be found in the person of Nan Haight who was the first editor of this new kind of orientation booklet. Not only that . . . but she completed the whole thing in two months . . . Whew!

NAN KENNEDY, ALUMNEWS EDITOR.

Coming back after a year's absence from the campus, U.W. graduate Nan Kennedy took over the *Alumnews* editorship in January. She has done many outstanding things on campus, and we are sure that her *Alumnews* (which has already shown a marked improvement) will be one of the best Alum papers in this region, with her capable directorship.

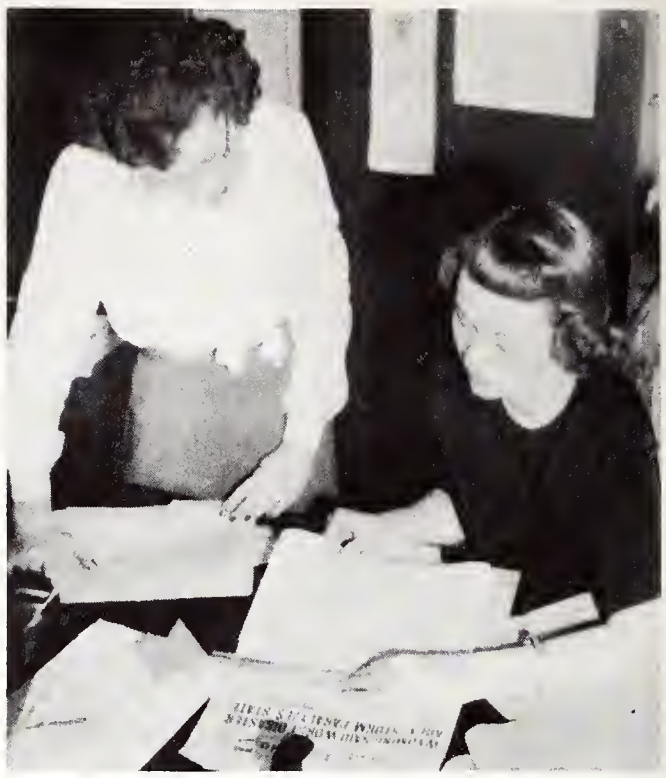

RUTH KELLEY, NEWS SERVICE DIRECTOR. (DOT HILDRITH, STANDING).

Holding the title of director of University news service, Ruth Kelley has the unique job of mixing public relations work with preparation of promotional literature for prospective students . . . and releasing campus news stories to papers throughout the state. It takes a lot of stamina, and Ability with a capital "A," to do a job such as this. Ruth Kelley has all the attributes necessary. All reporting work is done by advanced journalism students, so her job also entails *training-on-the-job* for these prospective newswriting enthusiasts. U.N.S. continues to be of more and greater service to the University and the state under her capable direction.

Publications

To end publications section, it is fitting that Wallace Biggs be chosen. For here is the man that has aided, sweated, worried about publications until they have been the outstanding features of this school year. Biggs has given all who work on publications his years of experience, friendly help, and had plenty of constructive suggestions. Many of us believe that to work with Mr. Biggs teaches us the patience and perseverance necessary to be a successful journalist. From all these many publications preceding, we want to say . . . "thanks for all the fine help and cooperation . . . without your aid we would not have made many deadlines this year . . . "

WALLACE R. BIGGS, PUBLICATIONS ADVISOR.

AGNES BURNS

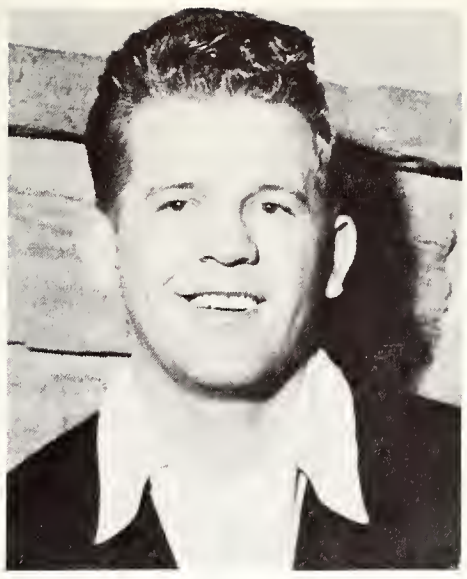

FRED TAUCHER

JOHN KOSICH

LUCILLE CLARKE

BOB KELLEY

JIMMIE BEAL AND HELEN HENTHORNE

RON KEELAN

. . . . . Who's Who . . . . .

BOB JUSTUS

R. B. HOLSTEDT

FRED BAGGS

JACK FROGGATT

FRAN THORNTON

GLENNA SORENSEN

BILL QUINN

BOB THOMPSON

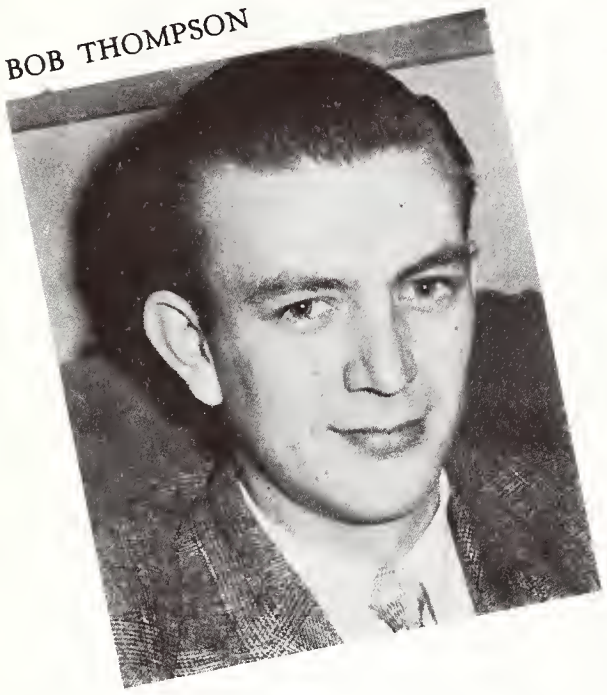

BILL DINNEEN

BOB MURPHY

. . . . . *Who's Who* . . . . . .

JOE DONLIN

ALMA RUBELING

RUTH GRAVES

DOUG JOHNSON

SUMANIO CHAISITTIYUDHAPARN has traveled from Siam to Laramie to study English.

KARI LOUIS GUDBRANDSEN is majoring in Education. She is from Norway.

ZULAY ELENA PEREZ hails from Venezuela, and is a chemistry major.

SOON-YING CHANG came to Wyoming University to study Wool production from China.

SINGLE MAHAL, Agriculture major from India.

Foreign Students

Eleven countries are represented at Wyoming University, including Alaska, Canada, Hawaii, Turkey, China, Mexico, Norway, and five South American countries. The students not pictured are George Allen, Robert Bailey, Joe Bell, Hans Gudbrandsen, Toshio Harunaga, Mineo Okanoto, Alfredo Rickette, Rafael Rodrigueq, Edona Stockton, Glenn Trueblood, and James Wilkey.

I-TEH YANG is a guidance major from China.

ADNAN S. DEMIRUREN comes from India and studies wool production.

MEN'S RESIDENCE

WYOMING UNION

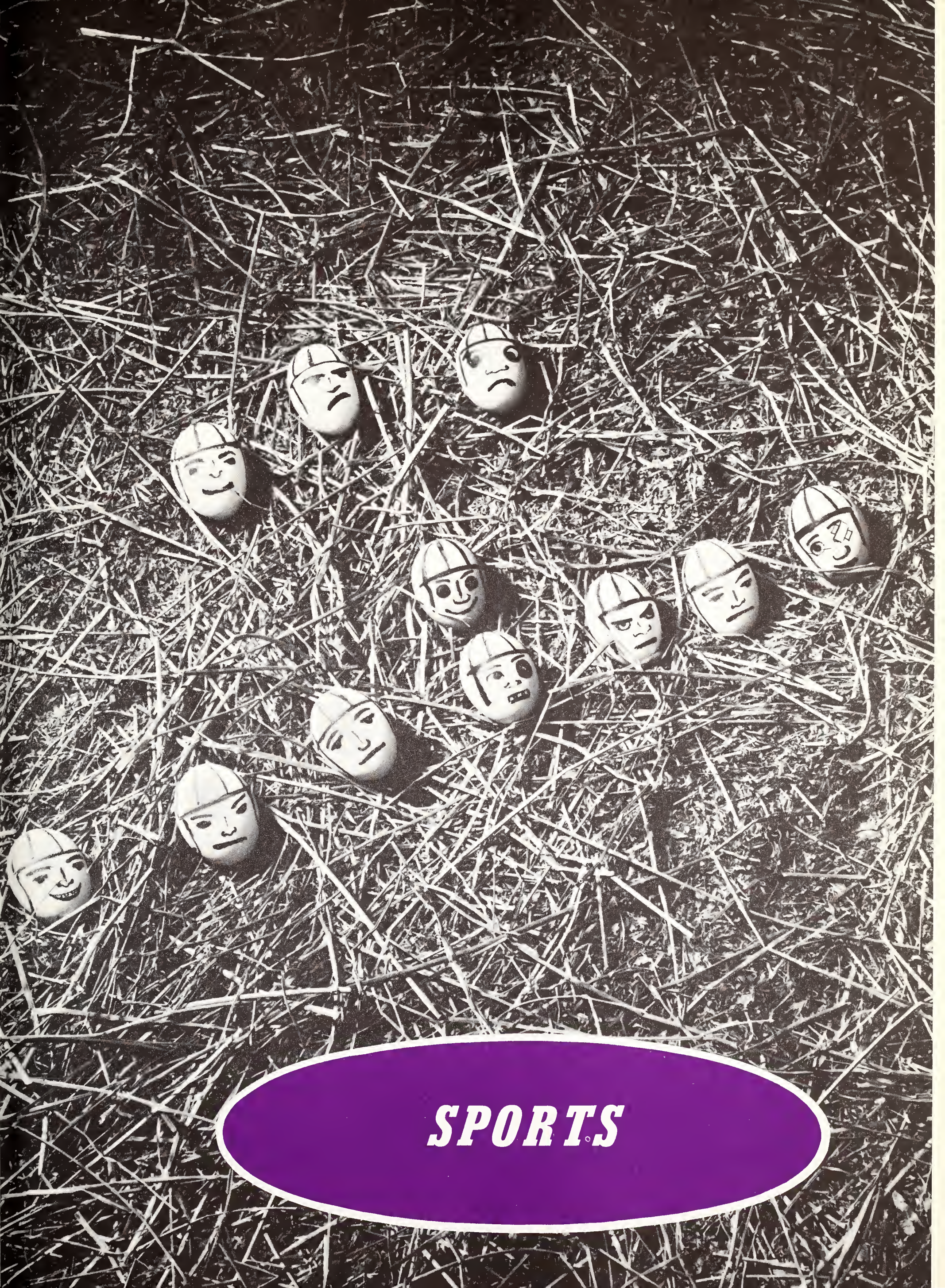
SPORTS

Front row, left to right—TALBOOM, ANGELOVIC, ROBINSON, NEAL, BATH, DENTON, O'BRIEN, SHURLEY, McMULLEN, JORDAN, RICHARD, ROLLINS, ATKINS, BECKETT.
Second row, left to right—JOHNSON, NORTH, MILLER, FELLOWS, BOZANIC, ROLLINS, HILPP, MARTOGLIO, WARD, CONNOR, WATERS, O'CONNELL, MELTON, CARROL.
Third row, left to right—KRAUSKY, SANDSTROM, SHANOR, CAMPBELL, CHENOWETH, ROBERTSON, WELLS, PEARCE, GRACE, TAUCHER, RAINWATERS, HASKINS, STRAITS.
Back row, left to right—JONES, HARP, STRAUCH, GODFREY, ROSAMUND, KOSICH, PETERSON, GALE, JONES, FLOWERS, ALFORD, COLLINS, MILLER.

FOOTBALL

COACH BOWDEN WYATT GIVING BOB STRAITS A FEW LAST WORDS.

CARL ROLLINS BREAKS LOOSE.

Football

Many pre-season praises were sung and said about the University of Wyoming's football Goliaths, and they lived up to them all as they trampled Colorado College 61-7 in their hometown opener. But before they could show their wares again, Jim Godfrey, crack sophomore tackle, started the injured list with a fractured foot.

The following week, Colorado State from Greeley ventured on the forbidden soil of Corbett field, to be trampled to the turf 48-0. It was a good day for the Waddies and Coach Bowden Wyatt cleared the bench.

The Potato state sent their representative down from Pocatello to weather the wrath of the cocksure Cowpokes. The Idaho Staters stubbornly resisted Walker Jones' end sweeps, Howard Johnson's thrust through the middle, and Eddie Talboom's off-tackle plunges. It was in the second period that Wyoming finally broke up the game and chalked up another win, 40-13.

Homecoming dropped the curtain on the home game series as the Cowboys reared back to meet the powerful Farmers from Colorado A & M.

Dueling became habitual between the two schools preceding the big game.

Spirits were high that afternoon with nobody daring to pick a winner. Wyoming pummeled their way to a 14-6 lead at the intermission. The Aggies returned to head the Punchers 21-14 with only minutes to play. The Cowboys then sparked themselves with determination and drove the Colo-Ags back to their goal line and a t.d. The scoreboard rang up a 21-20 tally in favor of the Colorado men. Final score, 21-20.

WALKER JONES IS DOWN, BUT WHO GOT HIM.

WYOMING'S CRACK END, BOB BECKETT, BREAKS INTO THE END ZONE.

Football

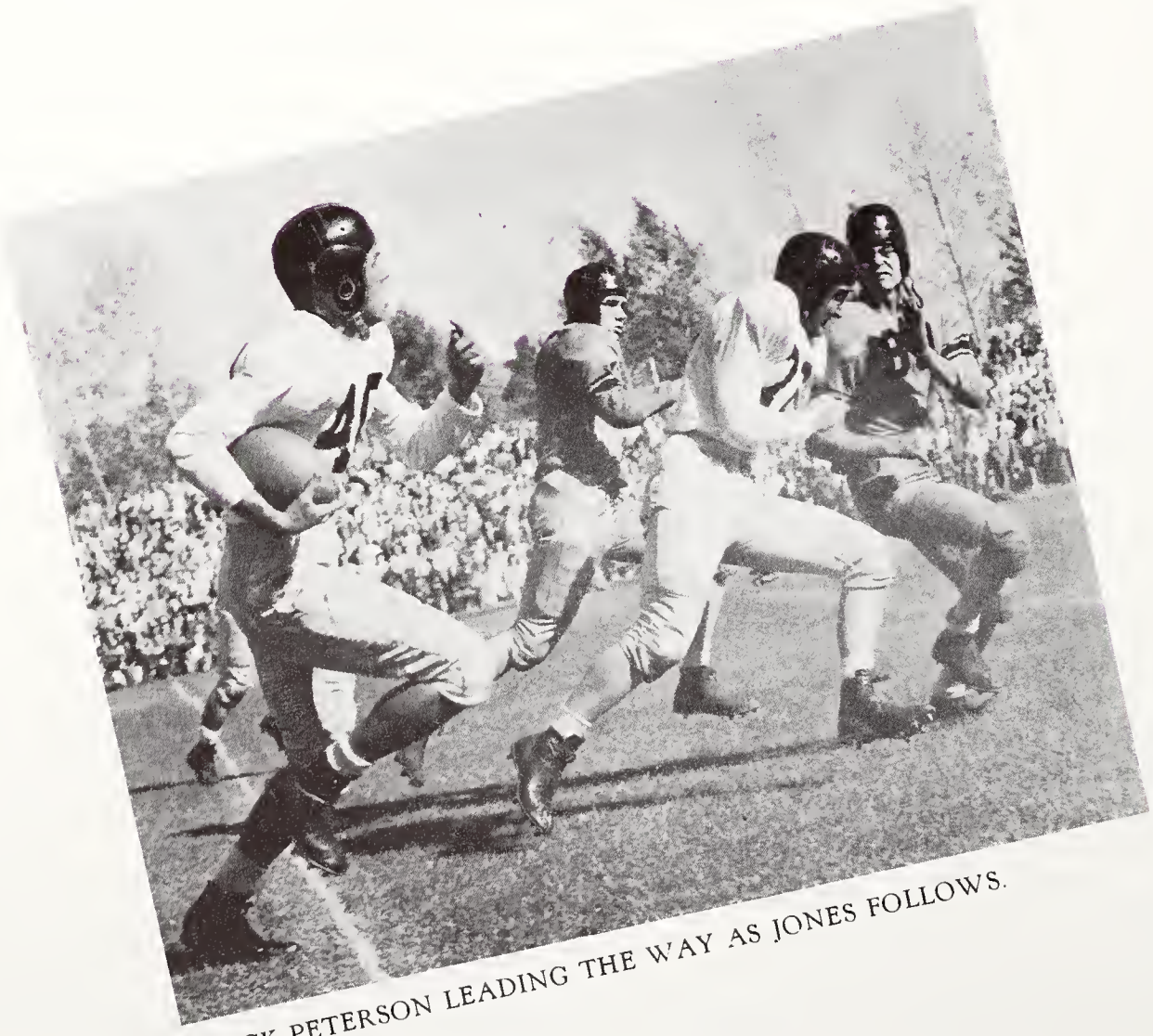

CHUCK PETERSON LEADING THE WAY AS JONES FOLLOWS.

BILL SHURLEY TRIES THE NEW LOOK ON THE CHARGING COLORADO STATE TACKLER.

JONES SCORES AGAIN.

The final to the Wyoming pigskin parade was with the Hilltoppers from Denver University. The Pioneers drew first blood within minutes after the initial kick-off. The Pokes returned this counter with a march down to the D. U. six-yard line where a penalty sent them back to the twenty. After three more down, Wyoming lost possession of the ball and the crimson horde was never more in any danger. The final count gave Denver 13-0 victory.

Scat tailback Eddie *Boom-Boom* Talboom was the most heralded member of the Wyoming squad, He was chosen most valuable player on the Punchers' team, according to polls of the opposing coaches, and was unanimous choice on the All-Conference team. Eddie was also mentioned for honors on some All-American teams.

Copping All-Conference honors with Talboom was hard-tackling center Fred Taucher. Those prominently mentioned for the same honors were Bob Beckett, Shad Martoglio, Charles Peterson, Bob Bath, John Kosich and Walker Jones.

Charles Peterson, dependable tackle, was chosen as most improved player on Wyoming's 1948 squad.

WHATS THE SQUINTS FOR, FELLOWS? THAT CLOSE OR BRIGHT SUN.

DOES IT HURT THAT BAD, LEROY?

"HAPPY DAYS ARE HERE AGAIN."

ONE, TWO, THREE, KICK . . . ONE, TWO, THREE, KICK

Colorado Aggies ended the home series and Wyoming took to the road. In their first clash away from home, the Pokes met the muscular meatballs of the University of Utah. Wyoming lost ground throughout the first half, and ended 13-0 with the Utes ahead. Coach Wyatt's charges resisted in the last thirty minutes and made touchdown for touchdown with the powerful Utes. The gun banged with the Redskins coming out on the long side of a 19-7 score.

At Logan, Utah, the Punchers were faded, shaded, and rejected by Lady Luck, and lost a hair-raiser, 45-34, to Utah State.

Wyoming got back in the winning ways the following week, humbling Montana State 46-12.

A bad case of fumbleitis cheated the Cowpokes out of victory in their third visit to the Beehive state. The Cowboys had two goal line thrusts die within inches of the Brigham Young University's end zone, with crucial fumbles. The Cougars, taking advantage of Wyoming's misfortunes, squeaked by the die-hards from Laramie, 15-14.

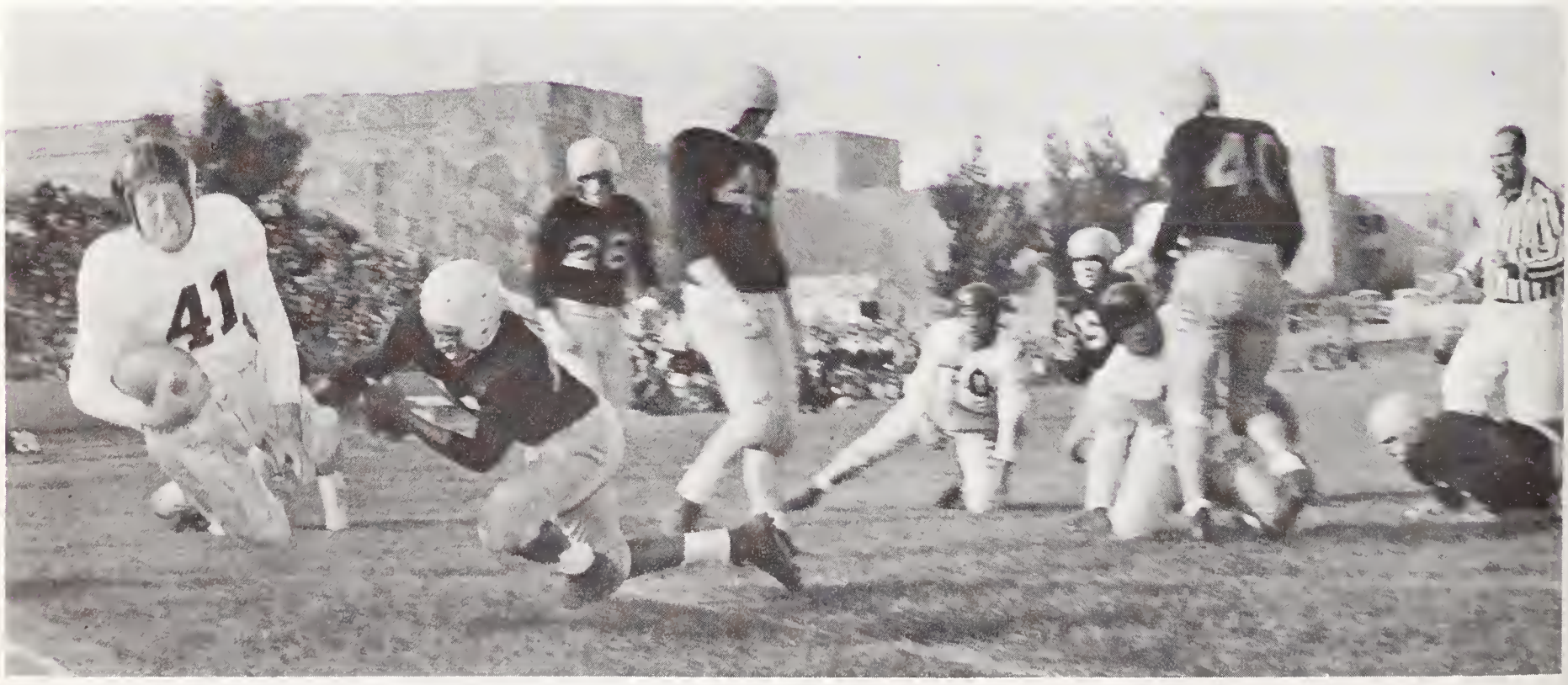

TALBOOM TAKES OFF FOR THE WILD BLUE YONDER.

FIVE WILL GET YOU TEN HE DOESN'T GET AWAY.

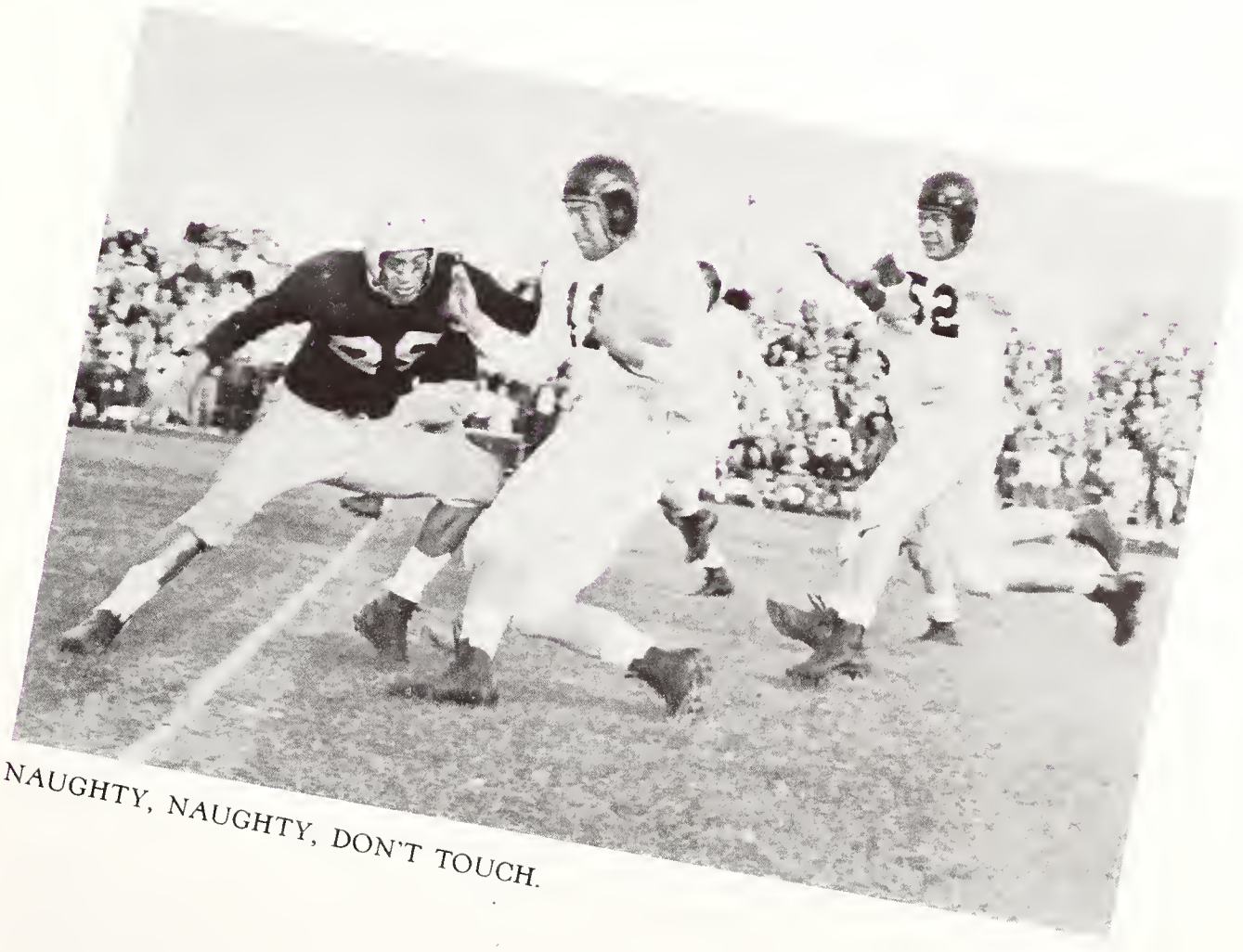

NAUGHTY, NAUGHTY, DON'T TOUCH.

O'BRIEN COMING IN TO LEND A HELPING HAND TO BOB BECKETT.

COLO-AG'S HENLEIN, THE CHIEF THORN IN WYOMING'S HOMECOMING.

HEY NOW! STRANGLE HOLDS ARE BARRED.

FOOTBALL RECORD

Box Score

WYOMING	61	COLORADO COLLEGE	7
WYOMING	48	COLORADO STATE	0
WYOMING	40	IDAHO STATE	13
WYOMING	20	COLORADO A & M	21
WYOMING	7	UTAH UNIVERSITY	19
WYOMING	34	UTAH STATE	45
WYOMING	46	MONTANA STATE	12
WYOMING	14	BRIGHAM YOUNG UNIVERSITY	15
WYOMING	13	DENVER UNIVERSITY	13

THE SCORE NOW 14-13 IN FAVOR OF THE PUNCHERS.

Football

THE TOUCHDOWN THAT TIED THE TALLY 14-14, AND RUINED OUR HOMECOMING.

Front row, left to right—HEUER, REGAN, WOODS, PARRODIN, ROLLINS.
Back row, left to right—BREAUX, WAHLSTROM, NOLAN, HODGES, COACH F. E. STROUP.

Swimming

WYOMING	44	COLORADO A & M	40
WYOMING	43	DENVER UNIVERSITY	40
WYOMING	48	COLORADO STATE	36
WYOMING	40	COLORADO A & M	44
WYOMING	42	DENVER UNIVERSITY	33
WYOMING	44	UTAH UNIVERSITY	40

The Wyoming tankmen were nosed out of the conference championship, 51-50, by the Utah mermen. The conference crown laid in the balance of the individual relay, where Stu Reagan lost out by inches.

Jim Nolan shattered circuit records which he made last year in the 220 and 440 yard free style.

JIM NOLAN, CONFERENCE CHAMPION IN THE LONG DISTANCES.

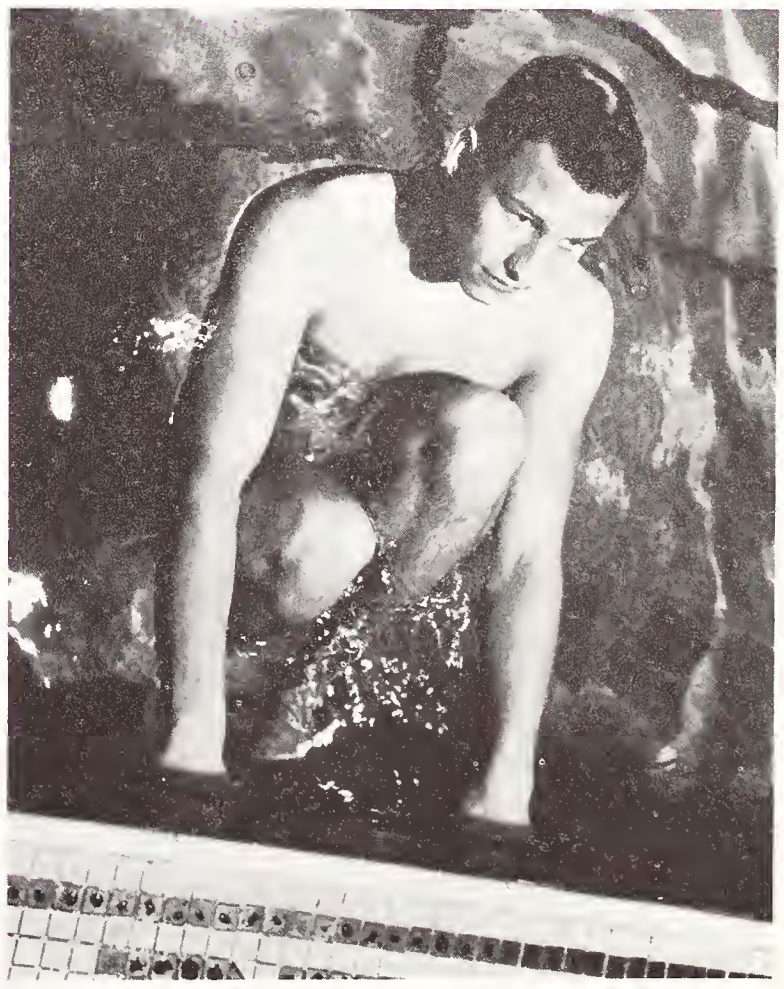

THERE'S A BRIGHT FUTURE AHEAD FOR YOUNG FRESHMAN, MARCUS HODGES.

Front row, left to right—NOWLEN, HOLLAND, MASON, FEDERER, HIGBY, C. ALLEN, KELLY, HIRASAWA.

Second row, left to right—SCHILDGREN, MORRIS, MERCER, HOSKOVICH, JENSEN, GIVENROD, D. ALLEN.

Back row, left to right—COACH E. LANTZ, FARR, JONES, BOZANIC, McCONNELL, MANCHEK, COULOMBE, Assistant Coach L. PARTRIDGE.

Wrestling

WYOMING	33	COLORADO COLLEGE	5
WYOMING	8	COLORADO A & M	22
WYOMING	20	UTAH STATE	6
WYOMING	35	UTAH	2
WYOMING	21	KANSAS STATE	9
WYOMING	10	COLORADO STATE	19
WYOMING	23	DENVER UNIVERSITY	5

In the conference meet held at Salt Lake City, Wyoming had two men crowned with all-conference laurels. George Kelly earned his honors in the 128-pound bracket, Bob Mason claimed his title in the 165-pound class. Wyoming placed second in the conference.

HOLLAND, 175-LB. CONFERENCE CHAMPION.

WYOMING'S MAINSTAY IN THE 129-LB. CLASS, GEORGE KELLY.

On ground, left to right—COPENHAVER, CAUDILLO, PESETTO, McFARLANE.
Sitting, left to right—Manager P. MERCER, GRUTER, TROSETH, DODGE, DANIEL, KOSICH, PEYTON, KOLASINSKI, BLOOM, DOTY.
Rear row, left to right—TRISCARI, MAURER, LOTT, RITTERSPOON, MEYER, ANDERSON, PUISHY, QUINLAN, COLLINS, ROCCO, Coach FRANK CONLEY.

Baseball

Wyoming	5	Colorado College	4
Wyoming	7	Colorado College	5
Wyoming	4	Colorado College	6
Wyoming	8	Colorado State	9
Wyoming	7	Colorado State	5
Wyoming	24	Fort F. E. Warren	7
Wyoming	1	Denver University	5
Wyoming	5	Denver University	8
Wyoming	15	Colorado Mines	0
Wyoming	12	Colorado A & M	5
Wyoming	2	Colorado A & M	3
Wyoming	16	Denver University	13
Wyoming	5	Denver University	8
Wyoming	11	Colorado A & M	8
Wyoming	9	Colorado A & M	7
Wyoming	13	Fort F. E. Warren	6
Wyoming	17	Fort F. E. Warren	7

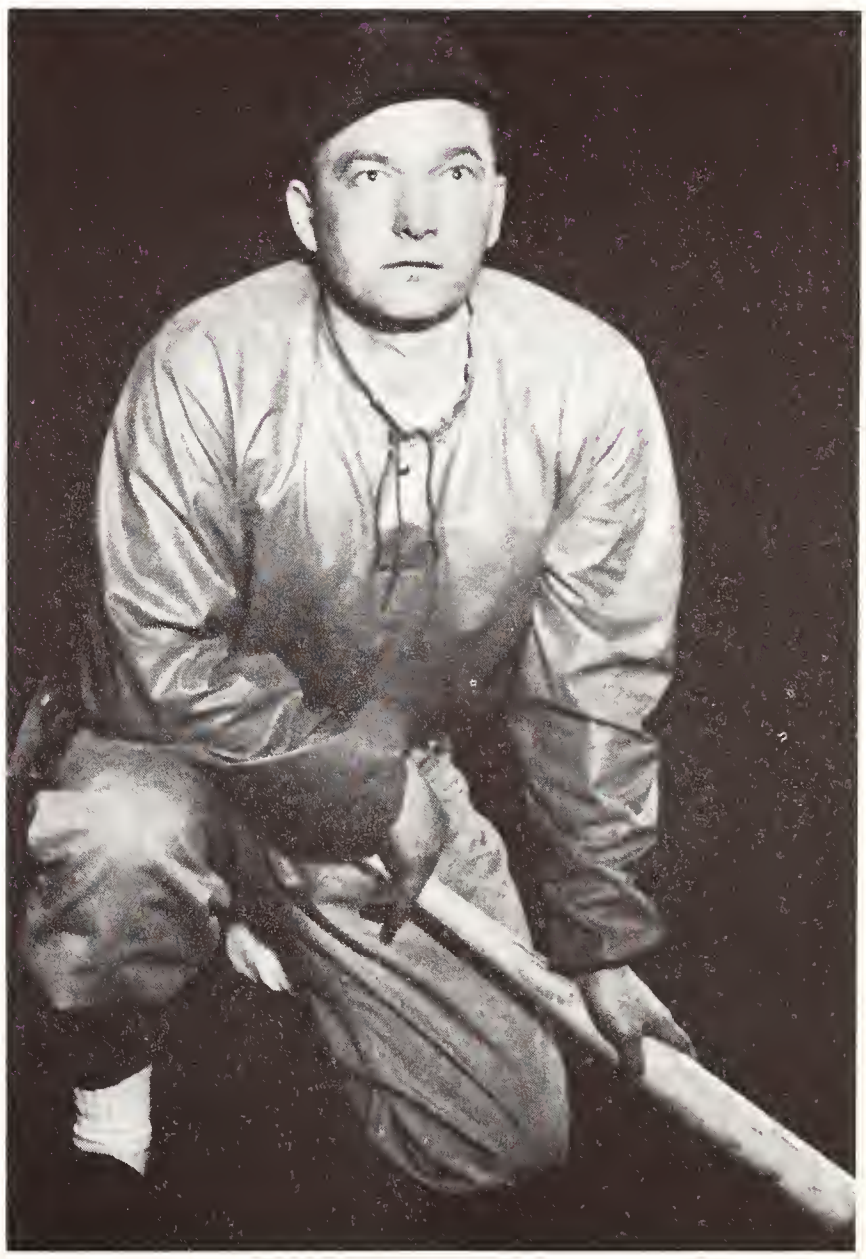

1948 BASEBALL TUTOR, FRANK CONLEY.

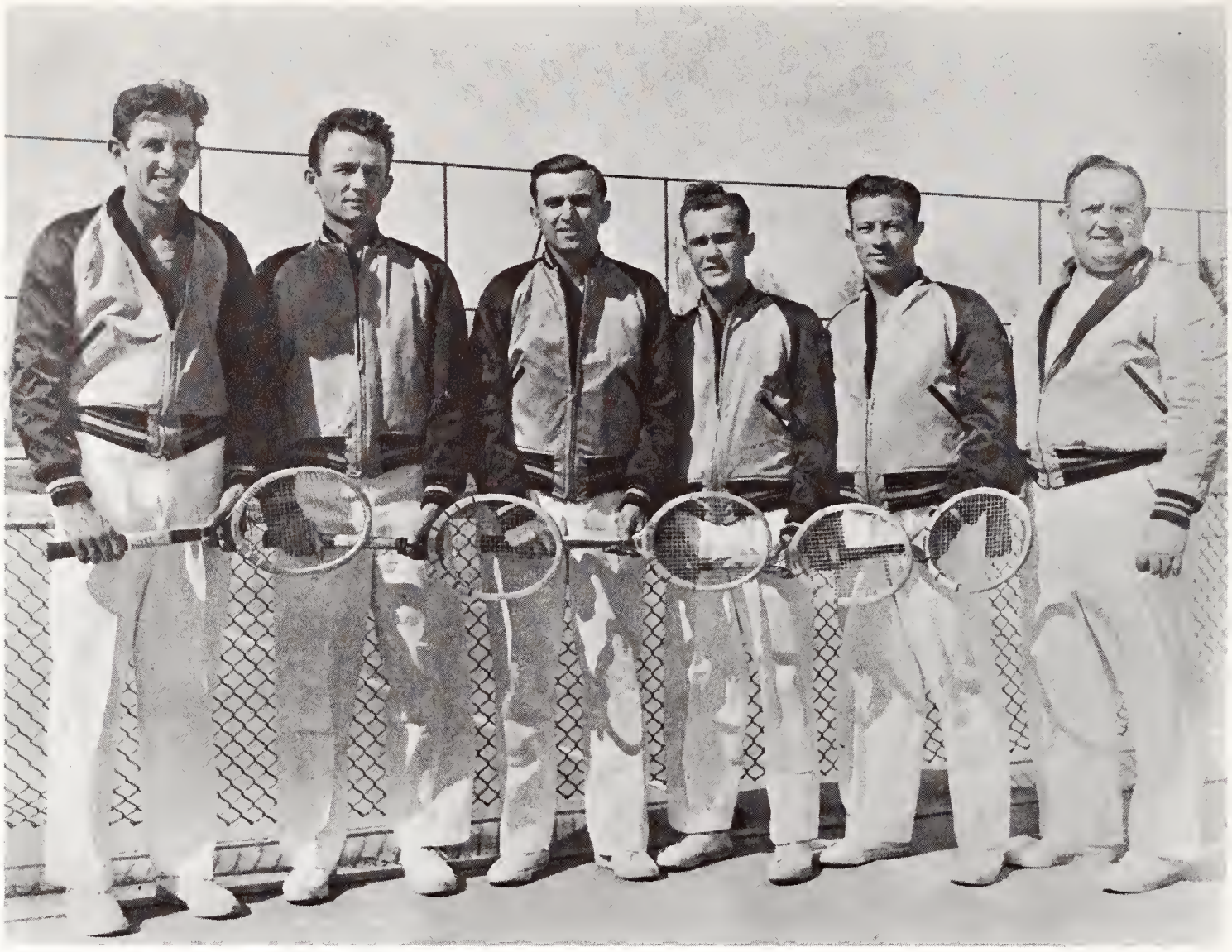

Left to right--WEATHERILL, LYNCH, ALLEN, HARNISH, SPROWELL, Coach BILL BEARLEY.

Tennis

The University of Wyoming tennis team won 14, lost two to Denver. Biggest score they compiled all year was against Colorado Mines, with a 9-0 win. The tennis team walked off with the double championship, and compiled a second place team score at the tournament held in Salt Lake City.

CAPABLE TENNIS MENTOR, BILL BEARLEY.

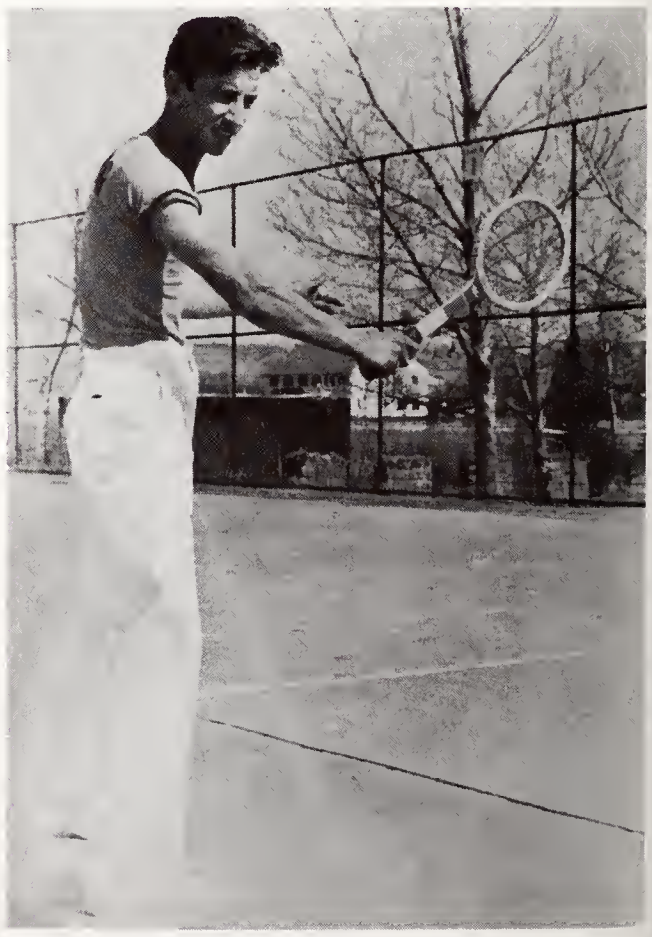

BILL WEATHERILL, THE CHIEF THREAT FOR THE NO. ONE SPOT.

Front row, left to right—BENOIT, TOLLEFSON, SMITH, CLARK, Coach JACK ALFORD.
Back row, left to right—PERKINS, KOTTKE, SELMER, NORTH, PIKL.

Golf

Wyoming	19	Fort F. E. Warren	8
Wyoming	1½	Denver University	25½
Wyoming	½	Denver University	26½
Wyoming	13	Colorado A & M	14
Wyoming	7	Colorado A & M	20
Wyoming	10½	Denver University	16½
Wyoming	5½	Denver University	21½
Wyoming	6	Colorado A & M	21
Wyoming	6	Colorado A & M	21
Wyoming	20	Fort F. E. Warren	7

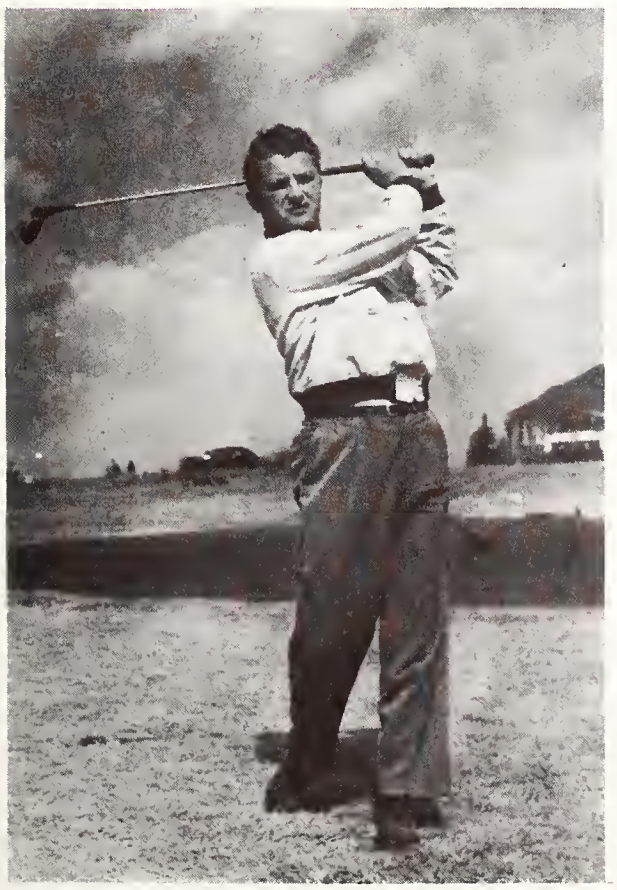

HEAD MAN FOR THE *BROWN AND GOLD* PUTTMEN.

JIM PIKL, WHO FOLLOWED KOTTKE IN THE NO. TWO POSITION.

Front row, left to right—JOHNSON, STITELER, JENSEN, CAPELLAN, SPICER, BREBRICK, TAGGART, DUMBRILL, TAYLOR, COTTON.
Second row, left to right—SMITH, YOUTZ, PHILLIPS, A. ALLEN, CREAGAR, RAY, MOSHER, DEAN, MANGUS, C. ALLEN, McKANE.
Back row, left to right—MANAGER B. BADLEY, DUNN, KELLER, FELKER, ORFANOS, LAYTON, BINNING, MARKLEY, STINE, LUERS, ZIMMERMAN, BENTON, COACH ROY PECK.

TRACK RECORD

WYOMING	77	—	DENVER UNIVERSITY	66	
WYOMING	82	—	COLORADO A & M	58	Placed second in the E. D. T. M.
WYOMING	96	—	COLORADO STATE	44	Placed third in the R. M. A. A. U.
WYOMING	81	—	COLORADO MINES	50	Placed sixth in the M. S. C.

Track

COACH ROY PECK, WHO HOLDS THE REINS OF THE WYOMING TRACKSTERS.

A newcomer into the ranks of coaches at the University of Wyoming is Roy Peck. He took charge of the Wyoming thinclads the early part of the 1948 season. Besides his duties as track coach, he is in charge of publicity for the athletic department.

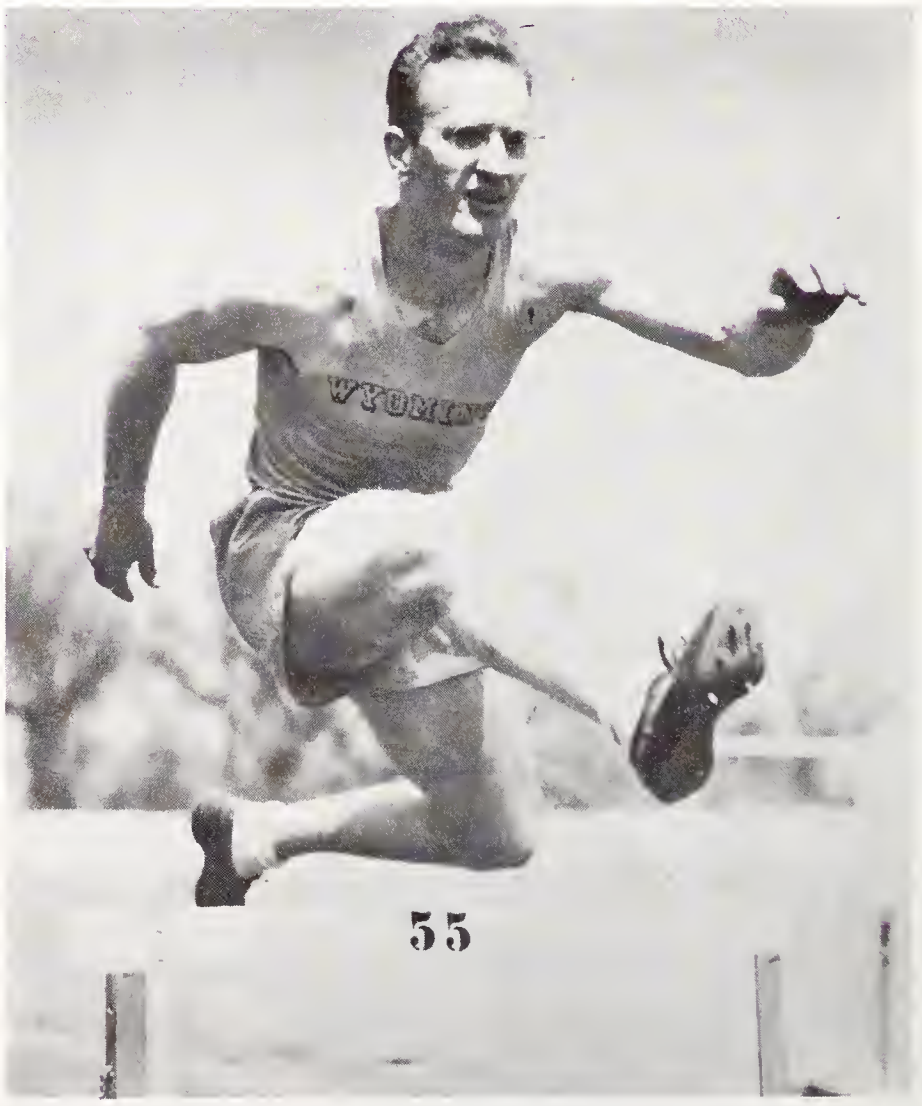

FRANK STINE WAS HIGH SCORER FOR THE LOCAL THINCLADS LAST SEASON.

SPICER AND CAPELLAN, TOP WEIGHT MEN FOR THE POKES.

OVER HURDLE NO ONE.

Track

Under Coach Peck the Wyoming cindermen set up a four-win, no-loss slate.

Outstanding performers for the trackmen were Oscar Ray in the pole vault, Frank Stine and Don Dunn in the hurdles. Les Spicer and Warren Capellan were the one and two men in the weights.

ZIMMERMAN BREAKING THE TAPE WITH WYOMING'S DEAN FOLLOWING.

OSCAR RAY TAKES TO THE OZONE.

CRACK MILER AND TWO MILER, HARRY MANGUS.

ON YOUR MARKS, READY, SET.

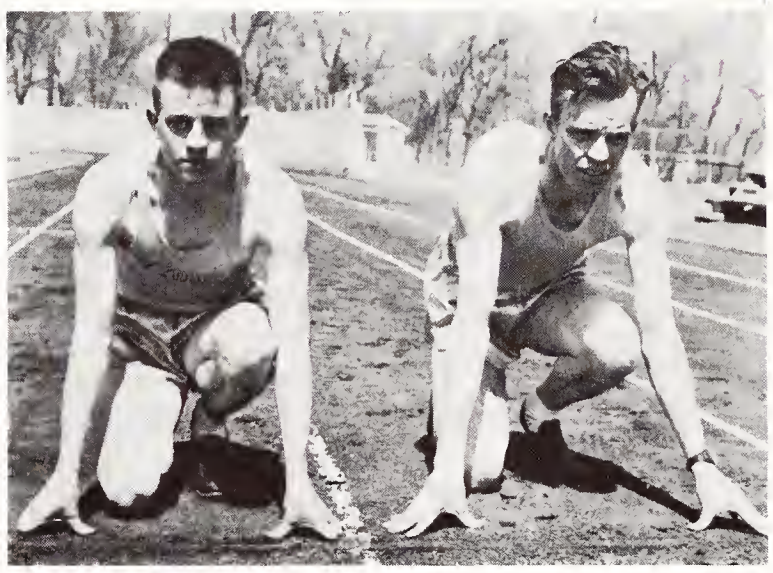

Track

THE RELAY FOURSOME; MOSHER, KELLER, MARKLEY, PHILLIPS.

FRANK STINE LEADING THE WAY IN THE LOW HURDLES.

WYOMING'S SPEC SHEPPARD CONTROLS PUCK AT FACE-OFF.

GEORGE ALLEN, POKES' CENTER, BEING CROWDED BY A HOST OF C. C. PLAYERS.

Hockey

Winning four and losing five, the Wyoming hockey team completed its first season of intercollegiate hockey on a formal basis.

Led by a fine front line of George Allen, Dick Gruber, and Bob Schultz, the Cowboys completely outskated Colorado University and were able to hold their own against the much more experienced team from Colorado College.

In addition to the high scoring front line, led by the clever stick handling of Allen, Jim *Red* White, a rough and ready scrapper, Don Wheeler, a steady dependable speedster, and flashy Howie Walgren performed notable work on the blue lines while Wally Murray did a fine job in the goal. Murray's splendid performance in the season's opener against Colorado College was probably the best individual performance of the year.

BOB SHULTZ, WADDIE'S WINGMAN, GIVES CHASE TO SPEEDY C. C. DEFENSEMAN.

SHULTZ FIGHTS FOR PUCK BEHIND C. C. NET.

Front row, left to right—GRUBER, SCHULTZ, ALLEN, MURRAY, SCHULTHEIS, DOBNER, PERSSON.
Back row, left to right—WRATE, BENOIT, WHITE, INCONTRO, WALGREN, FLEISCHMAN, VAIL.

Hockey

January 14—at Colorado Springs—Colorado College B, 9; Wyoming 7

January 15—at Colorado Springs—Colorado College B, 10; Wyoming 4

January 21—at Boulder—Wyoming 12; Colorado University 6

January 22—at Boulder—Wyoming 5; Colorado University 1

January 30—at Laramie—Colorado College B, 7; Wyoming 3

February 5—at Laramie—Wyoming 8; Colorado University 4

February 6—at Laramie—Wyoming 6; Colorado University 1

February 13—at Denver—Denver 7; Wyoming 6

WALT MURRAY, FLASHY GOALIE FROM CHICAGO, ILLINOIS.

PHI DELTS AND THE SIGMA NUS IN ACTION.

HOCKEY IS ALSO INCLUDED IN THE INTRAMURALS.

INTRAMURAL STANDINGS AT THE END OF WINTER QUARTER

Phi Delta Theta	41½	Sigma Phi Epsilon	23
Sigma Nu	39½	Sigma Chi	18
Sigma Alpha Epsilon	38	Acacia	12½
Alpha Tau Omega	35½	Beta Theta Alpha	5
Kappa Sigma	27	Tau Epsilon Phi	3

Intramurals

PI PHIS AND KAPPAS FIGHT IT OUT.

MONTE SKINNER RACING THE SLALOM RACE AT WINTER PARK, COLO.

UP, UP, GOES JOHN McLELLAN AT THE LIBBY CREEK AREA.

Ski Team

LUCKY???

BUD SKINNER PLACING IN THE SLALOM.

COACH EVERETT SHELTON.

25th Aniversary

The 1948-49 basketball season marks Wyoming's popular coach, Ev Shelton's *Silver Anniversary* in basketball. Mr. Shelton's coaching days began way back in 1923, when he graduated from Phillips University.

In his twenty-five years of making some of the nation's top hoopsters, Ev has won twenty championships.

Coach Shelton has spent the last nine years on the local campus where he has been friend to all, and liked by all. Since his stay here, Wyoming has won five conference crowns, including this year's championship team. Twice the Punchers have placed second in the Rocky Mountain League.

Besides conference titles Ev has brought home to Laramie, his 1943 Cowboy squad won the national championship.

Looking back on this enviable record, we proudly call Coach Ev Shelton *"Builder of Champions."*

Basketball

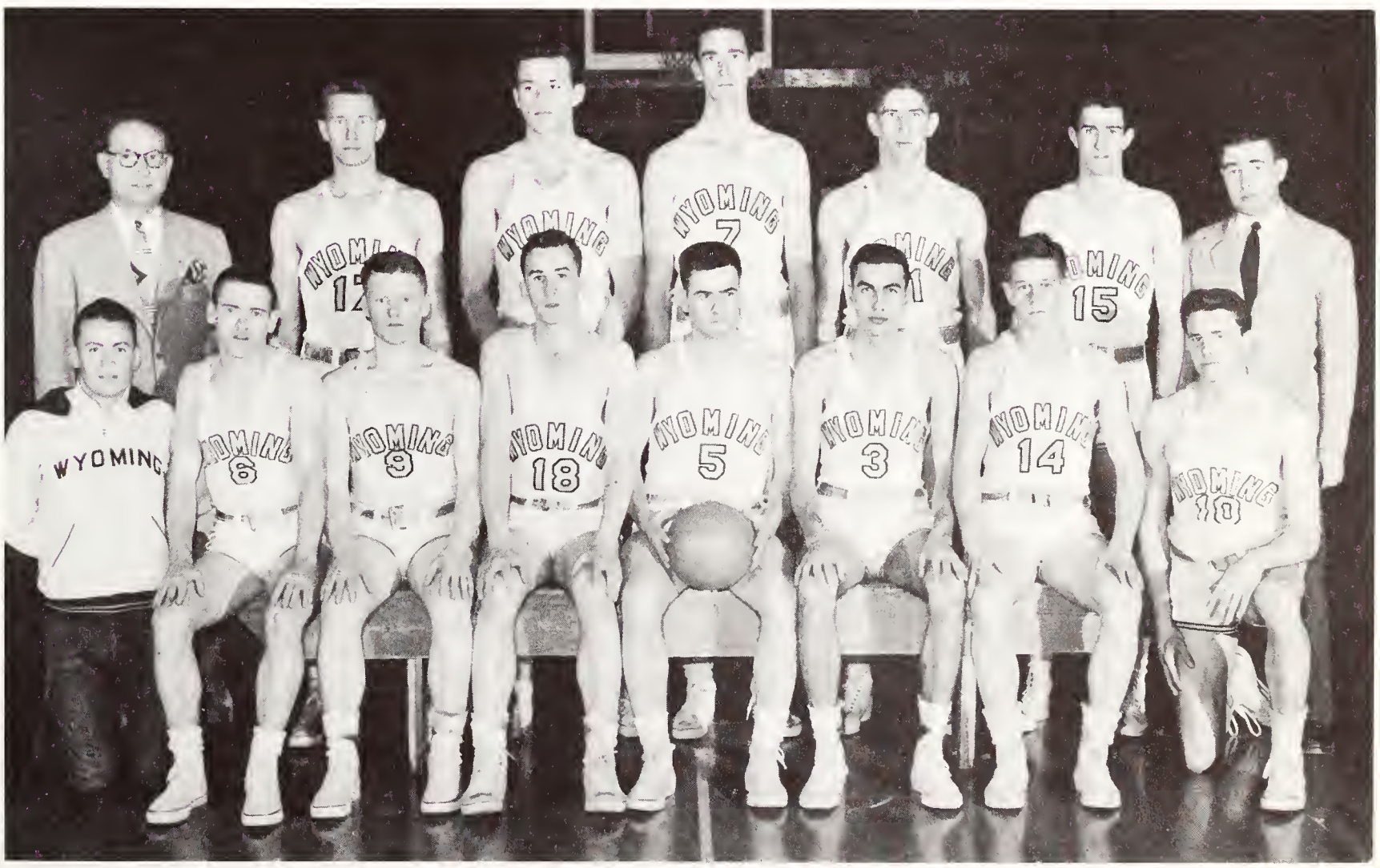

Front row, left to right—Manager P. MERCER, JACK STORY, JIM STORY, CHAMBERLAIN, PEYTON, DOTY, LARSON, HOBBS.
Back row, left to right—Coach EVERETT SHELTON, BLOOM, REED, LIVINGSTONE, PILCH, FLINN, Trainer J. PETERSON.

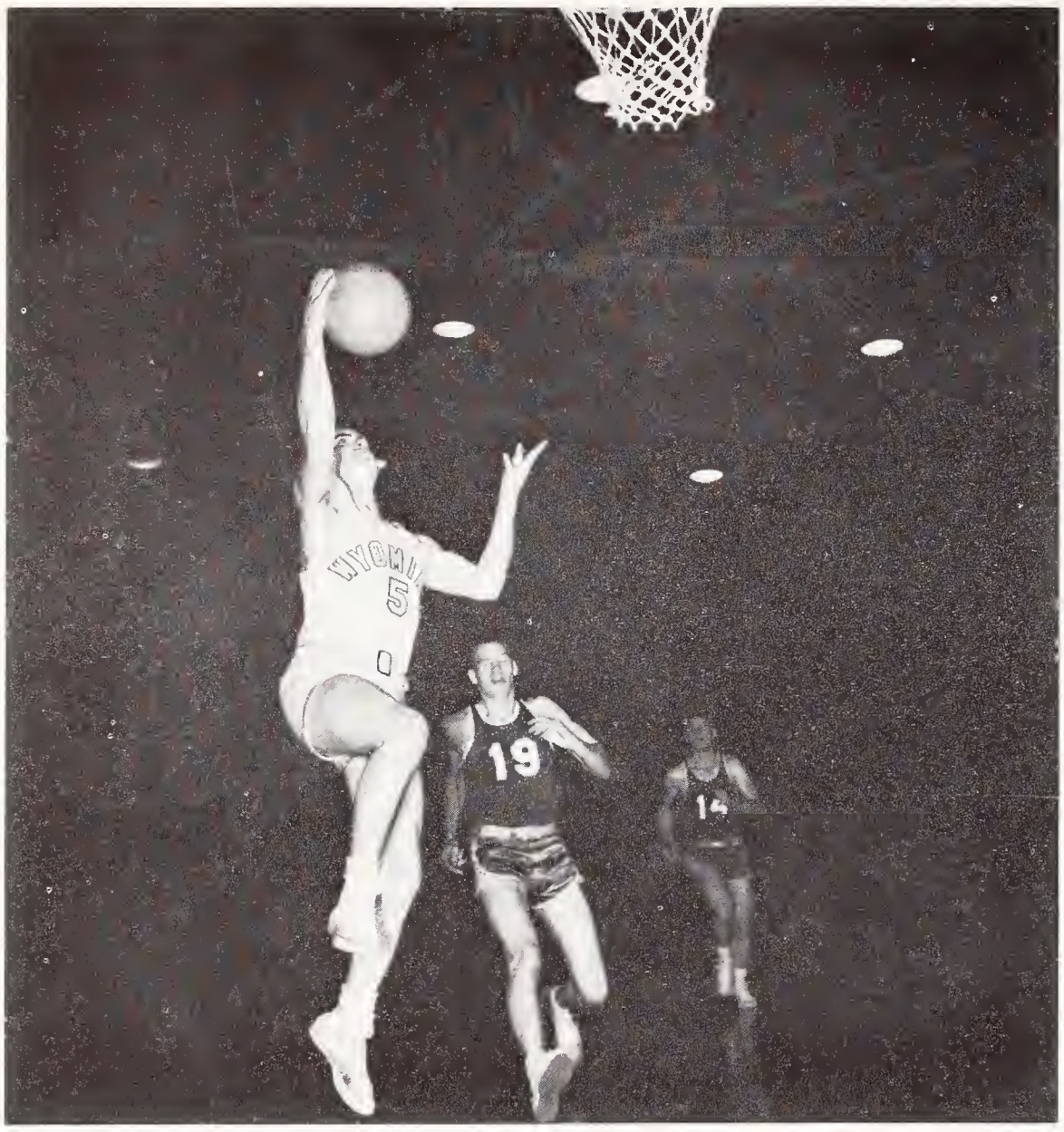

PEYTON TRIES A DRIVE-IN

BASKETBALL

The University of Wyoming's basketball team opened their season with a trip to Billings for two games with Montana State. The Punchers made a clean sweep of the two matches and met them again at Logan in a pre-season tourney. During the same meet, Wyoming blasted Montana University 78-51.

Coach Ev Shelton displayed his new team to the home crowd against Wichita University. The Cowboys wrapped up the first nighter 64-42, but in the second meeting were edged out 42-38.

The Wyoming mentor installed a new system in these early season contests with a two-team offense. A fast-breaking group specialized in the famous Shelton weave, a second set of hardwood men bringing forth the easy ball control.

This new adaptation confused the rough and tumble teams of the North, but to Wichita it was like playing in their own backyard.

Next, the Wyomingites took to the Pacific coast, splitting with Oregon State and chalking up two wins against Oregon University.

The Cowboys followed the Pacific ocean to the National Invitation Tournament in Los Angeles. Wyoming dropped North Carolina State 41-39 in the opening round, were shaded by Hamline 37-35, and walloped Montana University again 54-42, to bring home the third place prize.

Beginning their conquest for conference honors, the Cowboys played host to the Redskins of Utah. Wyoming took an early lead and were never headed. A.A.U. All-American Ron Livingstone put a blanket on the Utes' All-American, Vern Gardener, for one field goal and two free throws. Score 39-29.

LARSON'S GOT THE BALL NOW

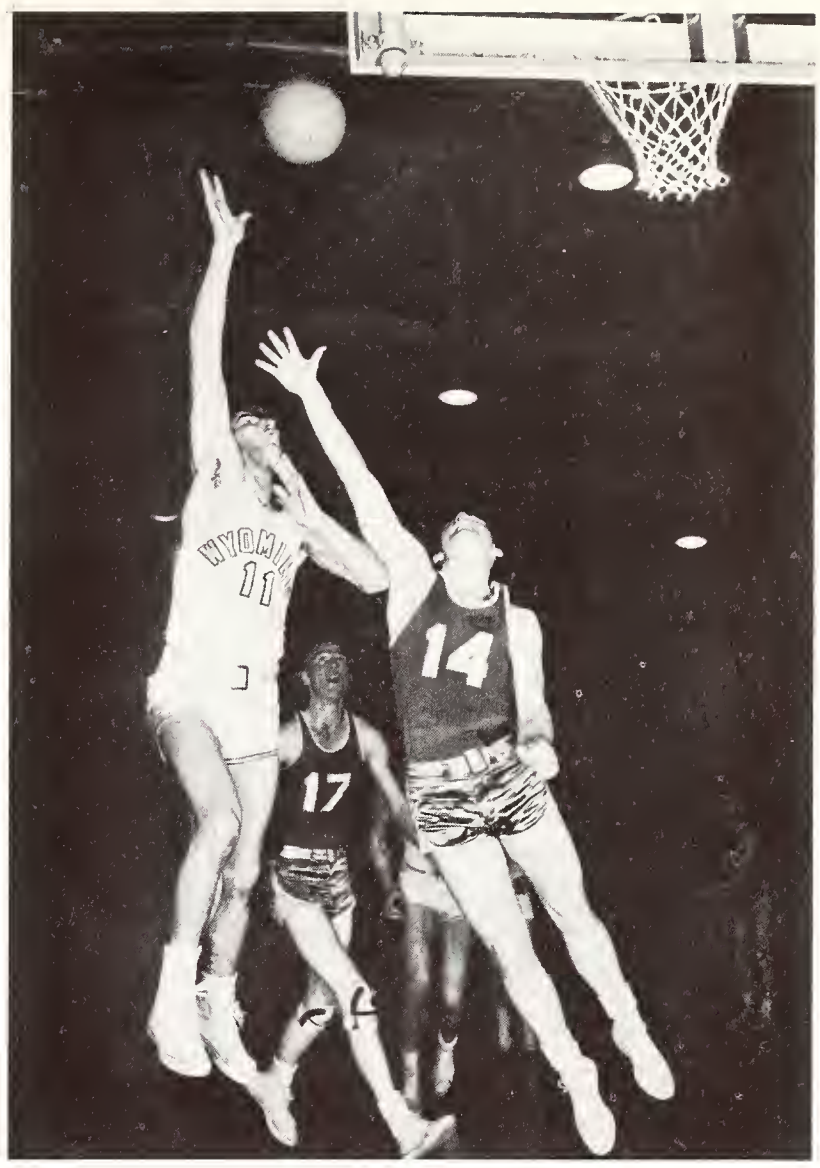

BIG JOHN PILCH TRYING A ONE-HANDED PUSH SHOT.

Basketball

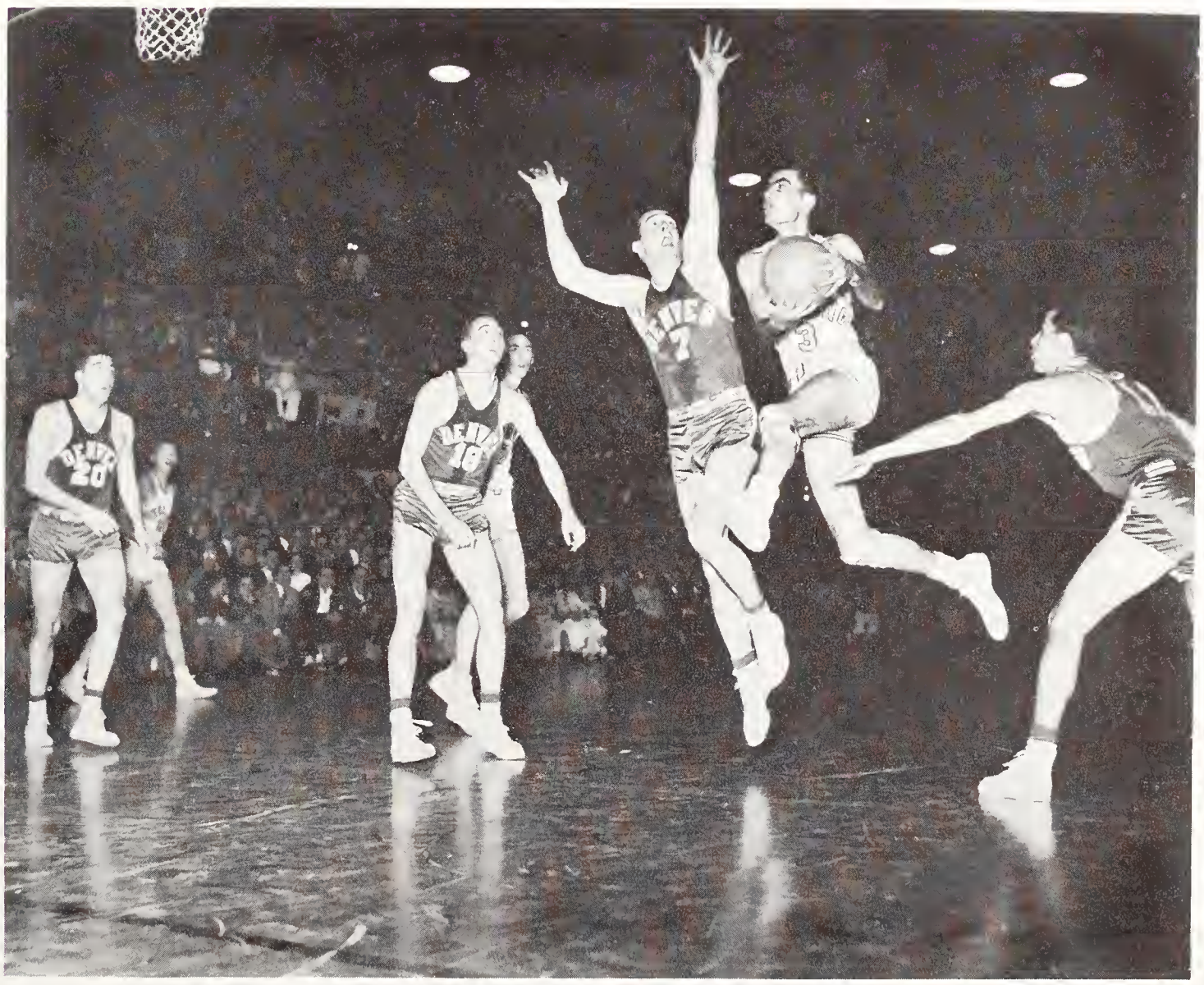

LOY DOTY BREAKING IN FAST AGAINST THE HILLTOPPERS FROM DENVER.

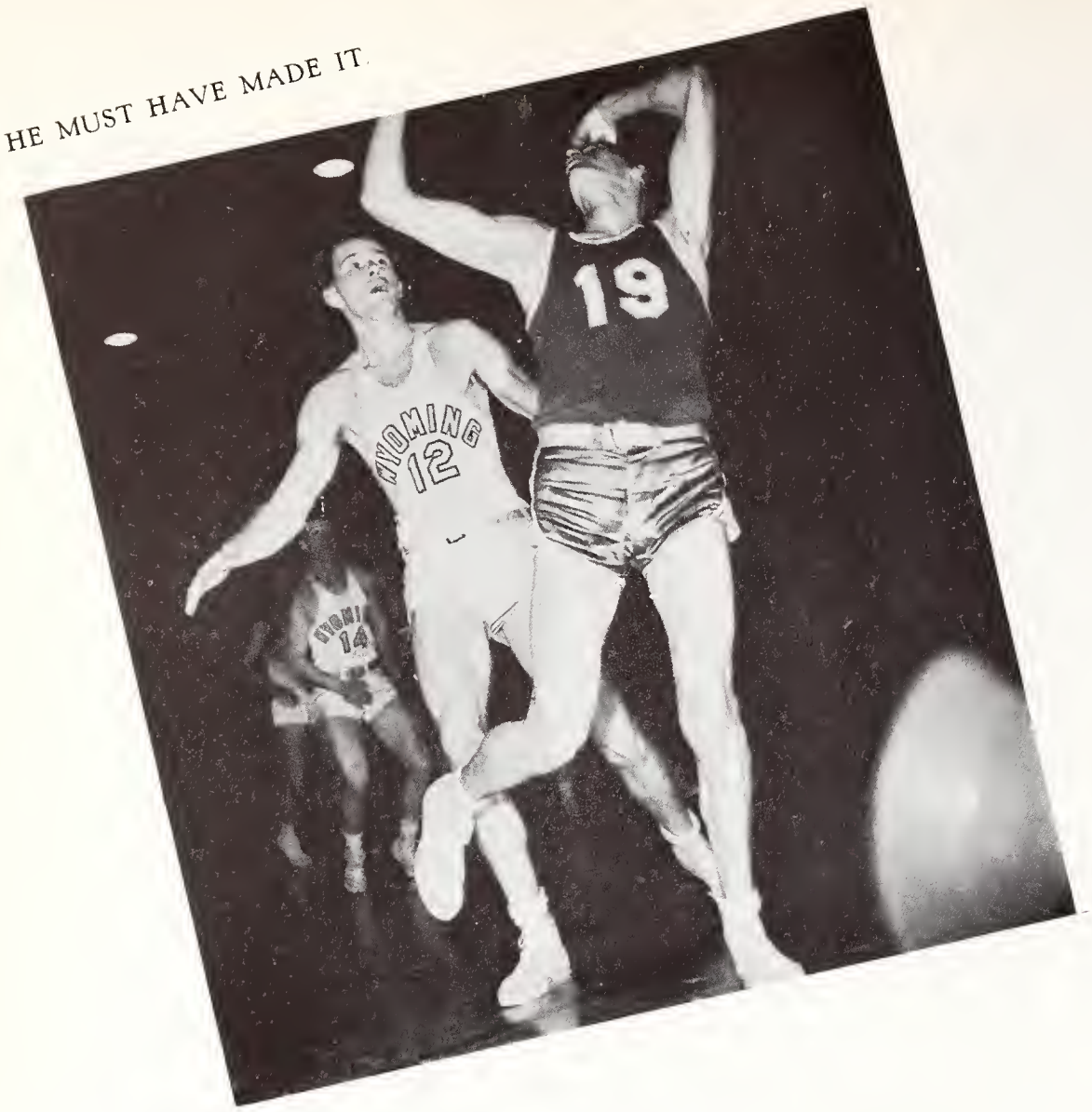

HE MUST HAVE MADE IT

Brigham Young University was the next victim of the basket-happy punchers. The keyed-up Cowboys tripped the Cougars 59-48 in the first meeting. Livingstone again took on the heavy defensive chores to stop the high-scoring Joe Nelson to five counters and snatched scoring honors for himself with fourteen points.

In the second game of the two-night series, the Brown and Gold Courtmen ran amuck racking up a 58-38 score on the Cougars. John Pilch, Wyoming nomination for All-American, sank sixteen markers to top scores. B.Y.U.'s Nelson broke loose for eleven tallies.

The Cowpokes' next jaunt was down nightmare alley to the Beehive state where Wyoming couldn't keep pace with Utah's hoopsters or crowds. In their coldest night of the 1949 season, the Pokes were defeated 42-30. Utah's Gardner tallied fourteen points.

Basketball

THAT'S MACK PEYTON
REACHING WITH
HIS FEET.

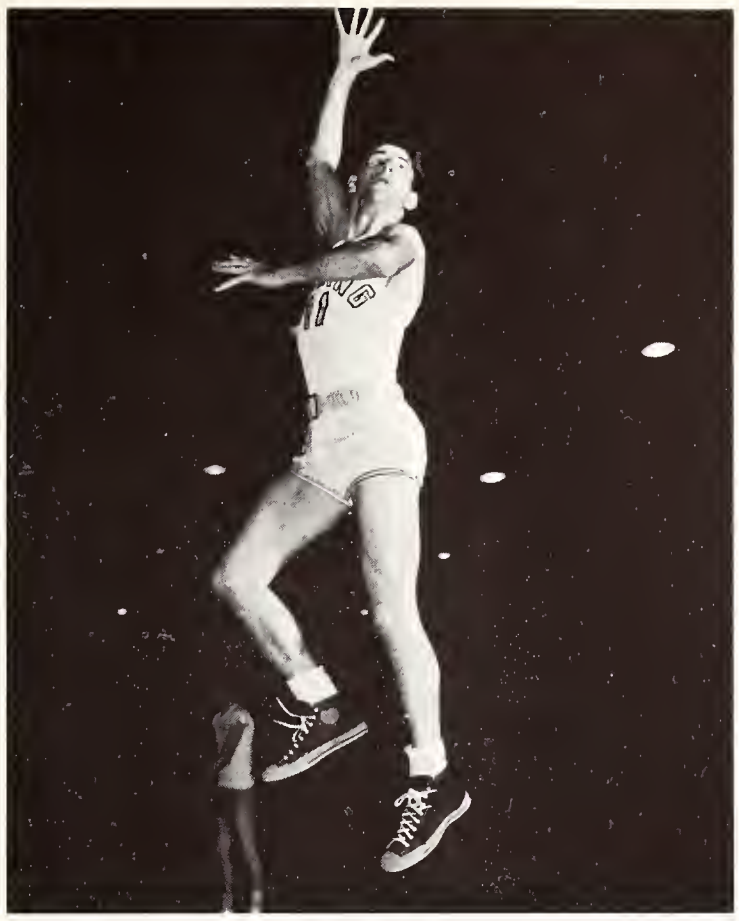

WYOMING'S NOMINATION FOR ALL-AMERICAN HONORS, JOHN PILCH.

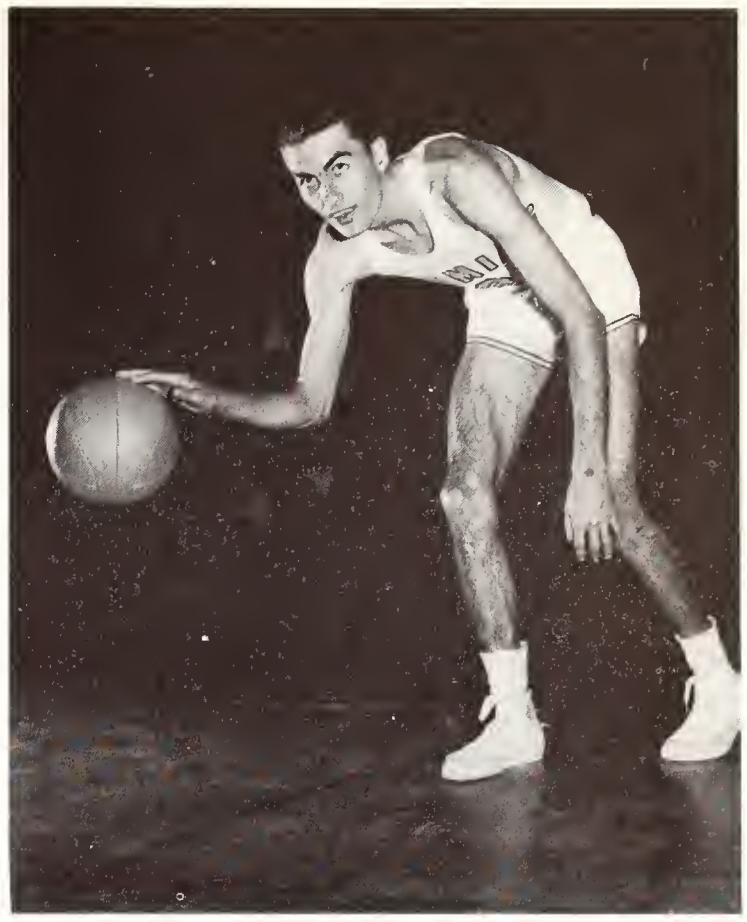

AGILITY PLUS SPEED MADE LOY DOTY ONE OF THE COWBOYS' MAIN THREATS.

Basketball

KIETH BLOOM, ONE OF THE BEST ALL-AROUND MEN IN THE CIRCUIT.

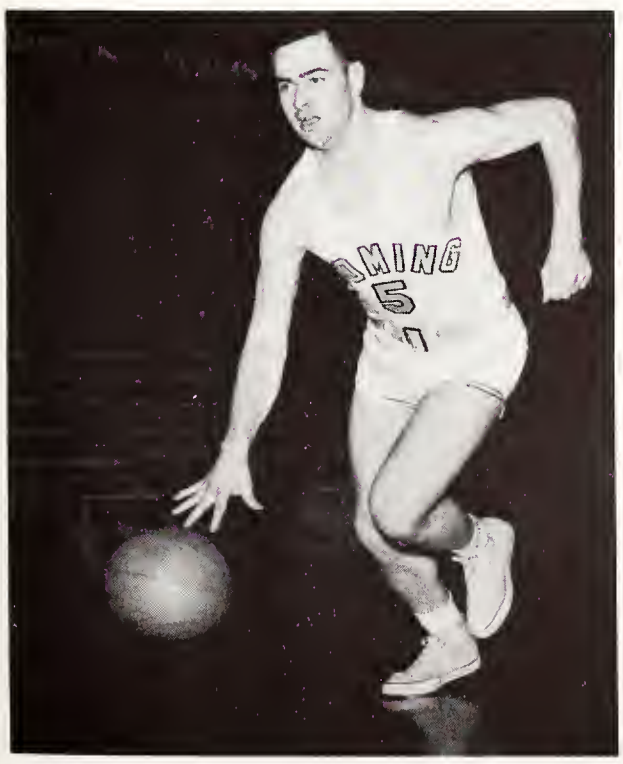

VETERAN POKE, MACK PEYTON, AND CO-CAPTAIN OF THE 1949 SQUAD.

RON LIVINGSTONE LED THE COWBOYS IN HEIGHT.

LEN LARSON'S DRIBBLING WAS A HIGHLIGHT OF EVERY GAME.

WYOMING'S PILCH AND LIVINGSTONE WORKING ABOVE THE UTES' VERN GARDNER OFF THE BACKBOARDS.

PILCH BEING PINNED IN BY THE PIONEERS, INCLUDING THE FAMED VINCE BORYLA (20).

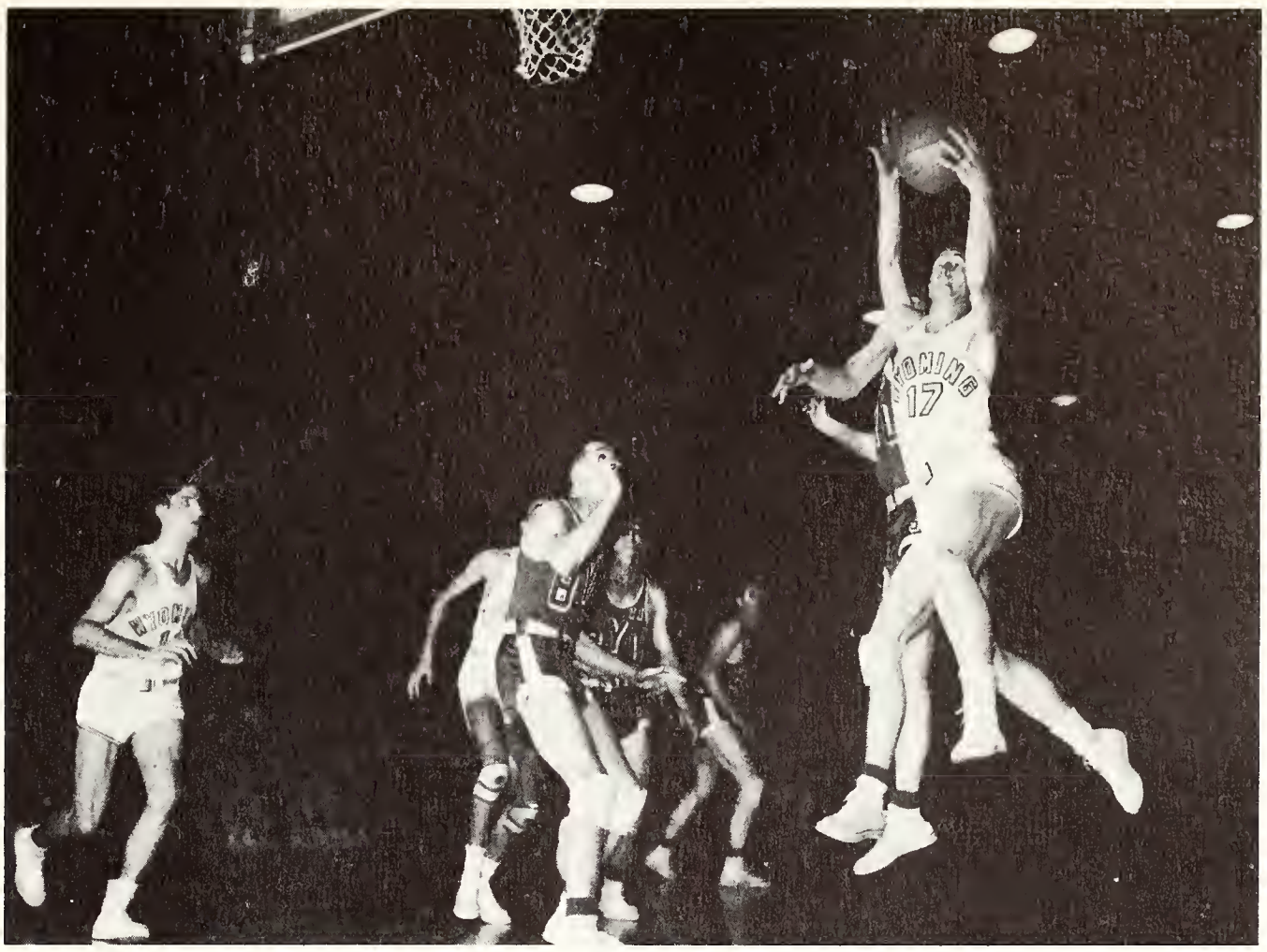

KIETH BLOOM STRAINING TO GET ABOVE A WOULD-BE B.Y.U. BLOCKER.

Basketball

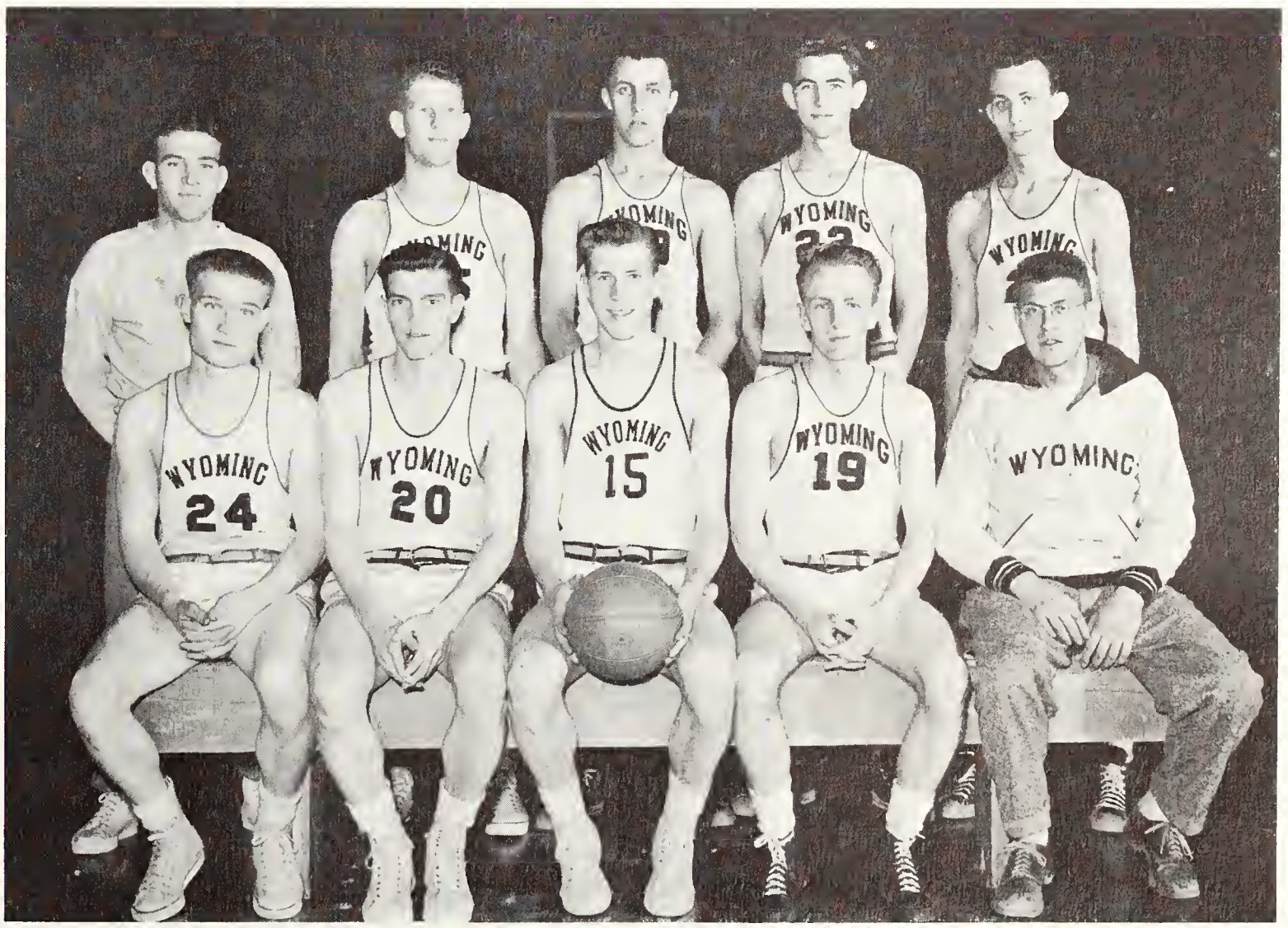

Freshman squad: front row, left to right—SHARP, SAMUELSON, HAAG, MORGAN, Manager AL KETCHUM.
Back row, left to right—Coach BOB BENSON, SANNES, KIMBROUGH, INDERGARD, KOSICH.

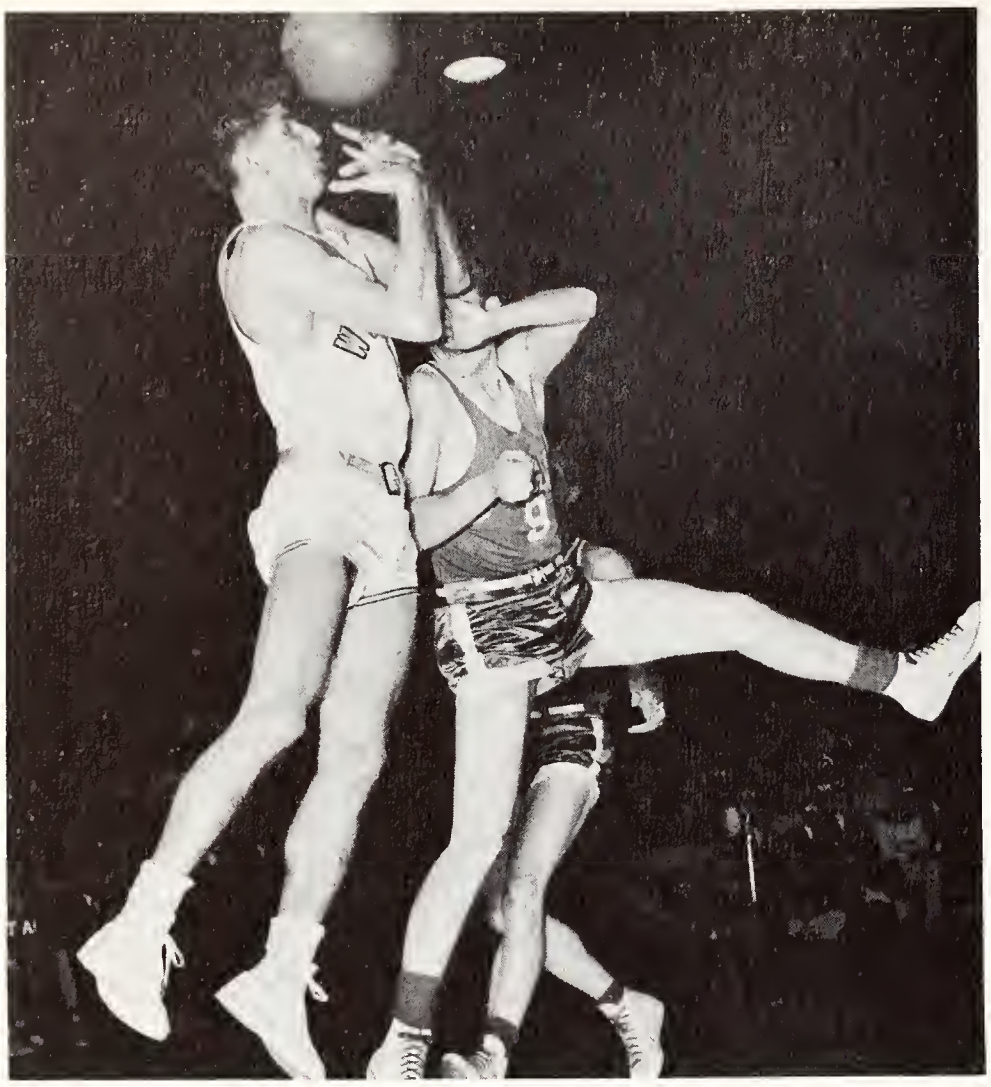

JUST MISSED IT.

The second evening was identical to the first game. The Cowboys couldn't hit their stride, falling behind in the opening minutes, and only narrowing the margin 36-44 in the final ticks of the clock.

Losing their spark with the two preceding losses, Wyoming met the waiting Cougars on the same trip. Brigham Young Nelson and Roland Minsoon combined their efforts to topple the Punchers for their third straight defeat. Minsoon cashed in twenty markers, with Nelson trailing with sixteen. Pilch was high marker, with sixteen for the Cowboys.

Wyoming was still playing away, but determined to get back in the winning ways against Colorado A & M at Fort Collins. The Pokes took advantage of every break given them and setback the Aggies two in a row, 56-39 and 53-41, respectively.

Basketball

University of Denver was then invited to the *Half-Acre* for a two-home-game affair. Wyoming battled their way to a 44-34 win in the opening round. Livingstone put the shackles on hook-shot artist Vince Boryla, who only managed five counters. The lanky center also tied with Loy Doty with ten points apiece for scoring honors. The second match was a different story, with Boryla copping eighteen points for the Hilltoppers. Wyoming still came out in the long run with a 47-42 tally.

The Cowboys' next session was somewhat of a breather with the Aggie five from Colorado. They breezed by the scrappy Aggies to lengthen their circuit lead. The visitors slowed the ball game down in the fourth and final contest with the Punchers, but the Laramieites still came out on the top of a 39-29 score.

LEN LARSON DOING A LITTLE OF HIS FANCY DRIBBLING.

JOHN PILCH TAKES OFF FOR A ONE-HANDED HOOKER.

The hectic weekend following was spent at Denver, with more mud-slinging and name-calling than basketball. The first fray went off mildly, with Denver having more defense than the Cowboys. D.U. was sunk in the finale of the series, but *we wuz robbed* became a definite part of the lingo drifting over the border.

All conference play came to an end with Utags on the home court. Big Ron Livingstone, after leaving a brilliant record on Wyoming's slate, was playing his last game before a Laramie crowd. Mack Peyton, floor captain and All-Conference, was dipping his last markers through *half-acre's* hoops.

Basketball

LIVINGSTONE GOES UP TO SINK TWO FOR THE WADDIES.

As a last tribute, Wyoming played the type of ball it was capable of and, some scribes say, the best game of the season. They beat Utah State two in succession. With these last wins, Wyoming clinched the Conference crown and a bid to the N.C.A.A. play-offs.

The Punchers also claimed their share of All-Conference honors. Mack Peyton and John Pilch landed on the U.P. team. Keith Bloom received many honorable mentions. Loy Doty came through with additional honors. Behind them was All-American Ron Livingstone, whose steady dependable playing earned him praise throughout the Rocky Mountain region.

I CAN REACH HIGHER THAN YOU CAN.

Wyo.		Opp.
36	Utah University	44
42	B. Y. U.	54
56	Colorado A & M	39
53	Colorado A & M	41
44	Denver University	34
47	Denver University	42
56	Colorado A & M	43
39	Colorado A & M	29
45	Utah University	36
66	Utah State	55
45	Utah State	31
48	B. Y. U.	50
34	Denver University	37
35	Denver University	34
63	Utah State	44
44	Utah State	44

Basketball

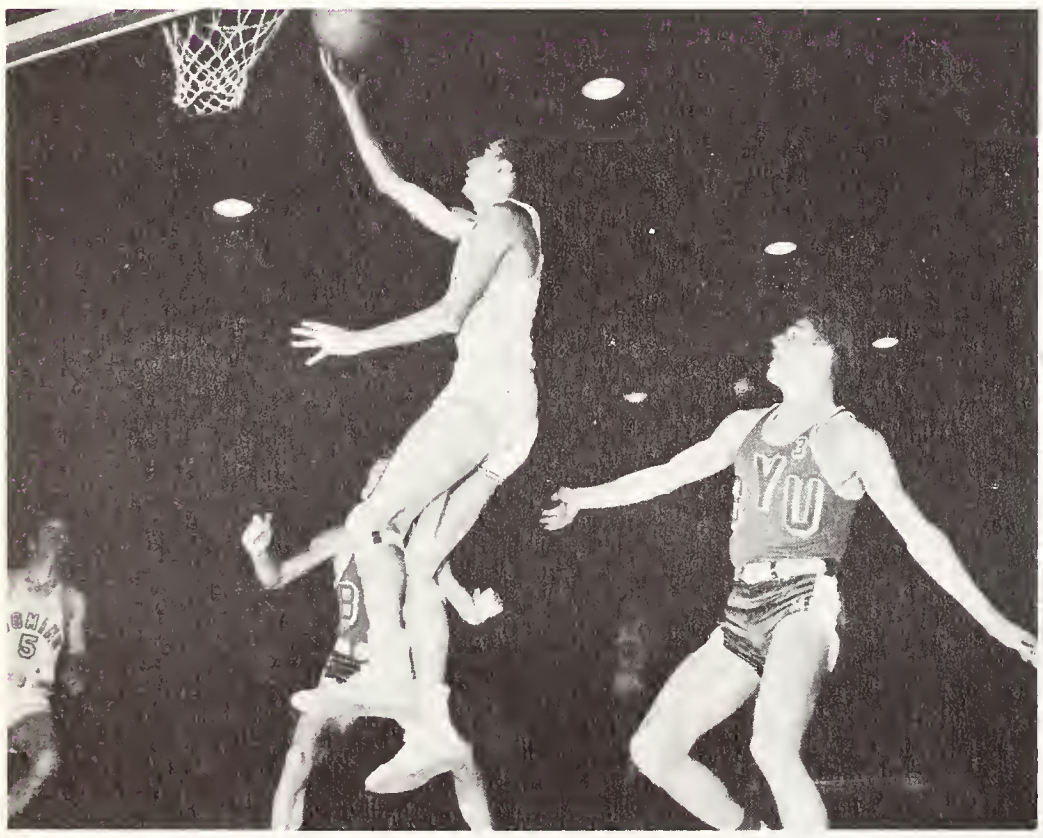

DOTY HITS THE HOOP THE HARD WAY, UNDER AND UP.

Wyo.		Opp.
60	Montana State	47
65	Montana State	40
78	Montana State	43
78	Montana University	51
64	Wichita University	42
38	Wichita University	42
50	Oregon State	55
53	Oregon State	52
56	Oregon University	51
57	Oregon University	44
41	North Carolina State	39
35	Hamline	37
54	Montana University	42
42	Utah University	38
59	B. Y. U.	48
58	B. Y. U.	38
30	Utah University	42

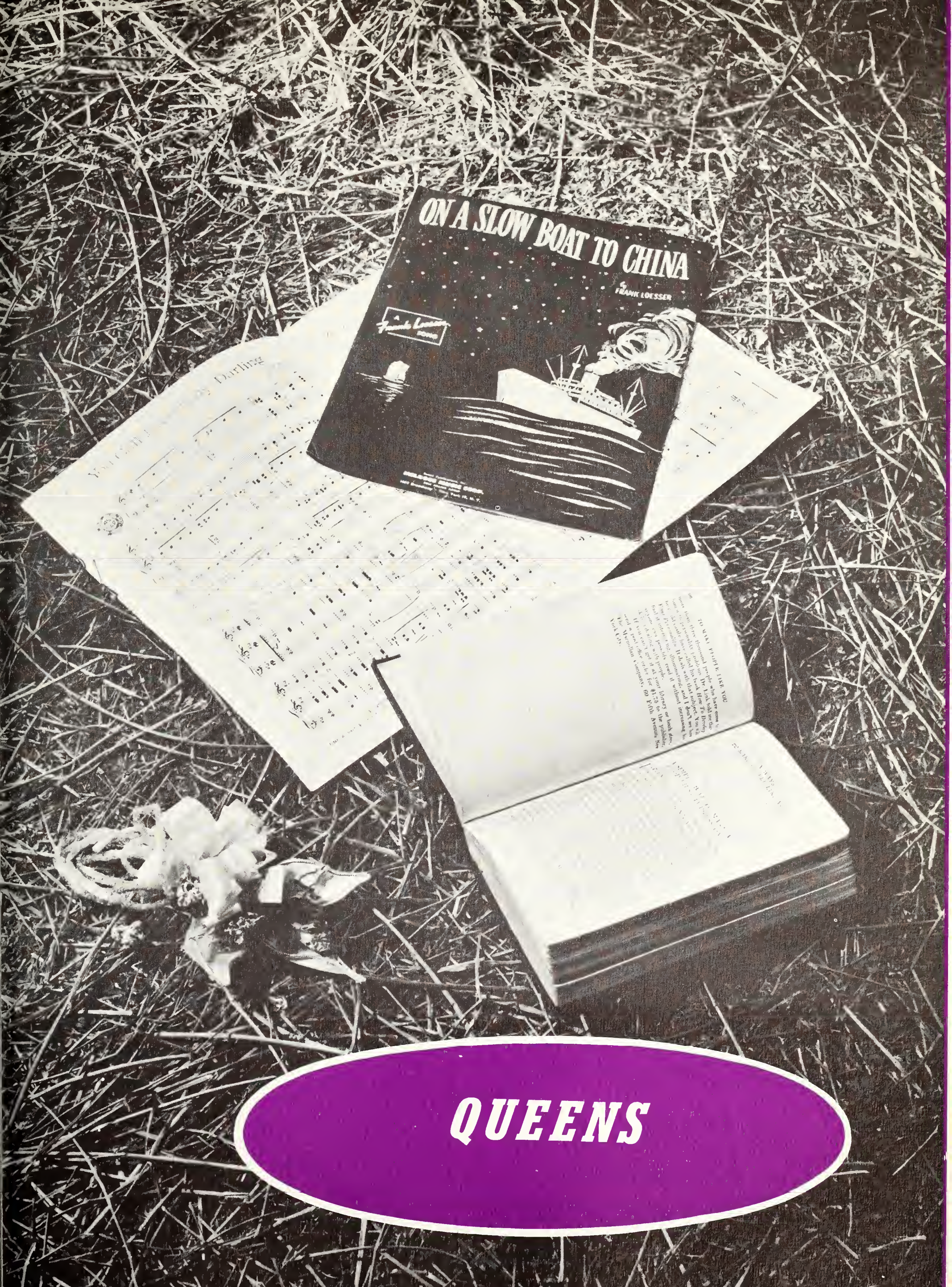
ON A SLOW BOAT TO CHINA
FRANK LOESSER
TO MANY PEOPLE LIKE YOU
QUEENS

WARNER BROS.
PICTURES, INC.
WEST COAST STUDIOS
BURBANK, CALIFORNIA
TELEPHONE
HOLLYWOOD 1251

Mar. 3, 1949

1949 WYO
University of Wyoming
Laramie, Wyoming

You certainly put me on the spot in asking me to select a Wyoming queen for 1949-- gosh, there are lots of pretty girls up there.

I'm busy in a picture right now, but whom do you contact to enroll for the summer session?

Best wishes,

Dennis Morgan

CAMPUS QUEEN

Betty Engstrom

Delta Delta Delta

ATTENDANTS

Laura Lee Dakin
Pi Beta Phi

Shirley Day
Kappa Delta

HOMECOMING QUEEN

Lindey Lou Storey

Pi Beta Phi

IDEAL MODEL

Francis Saunders
Delta Delta Delta

ENGINEER'S QUEEN

Betty Engstrom

Delta Delta Delta

PEP QUEEN

Joan Smith

Delta Delta Delta

MISS WYOMING

RUNNER-UP FOR MISS AMERICA

Carol Held

Kappa Kappa Gamma

Carol on the float on which she rode in the Boardwalk parade.

Left to right: "Miss Alabama," Martha Ingram, second runner-up; "Miss Kansas," Vera Ralston, third runner-up; "Miss Minnesota," Bebe Shopp, MISS AMERICA; "Miss Wyoming," Carol Held, first runner-up; "Miss Oklahoma," Donna Jane Briggs, fourth runner-up.

FRESHMEN GETTING ORIENTED—HOEDOWN STYLE.

TICK, TACK, LET'S GET ON THE TOW.

Cowboy at Play

NOW LOOK! WHO'S UPSIDE DOWN WHERE?

AN ORGY OF EATING FOR ORIENTATION.

Cowboy at Play

BURNS AND ELIAS — GRIDIRON RED HAT WINNERS — AND THEY'RE STILL TALKING!

LET'S ALL SMILE PRETTY FOR THE BIRDIES!

OH! THAT STRAWBERRY ROAN!

LINES, LINES, LINES—REGISTER, REGISTER,—OH MY ACHING CHECK BOOK!

WHO'S PETRIFIED? HAVE ANOTHER BEER!

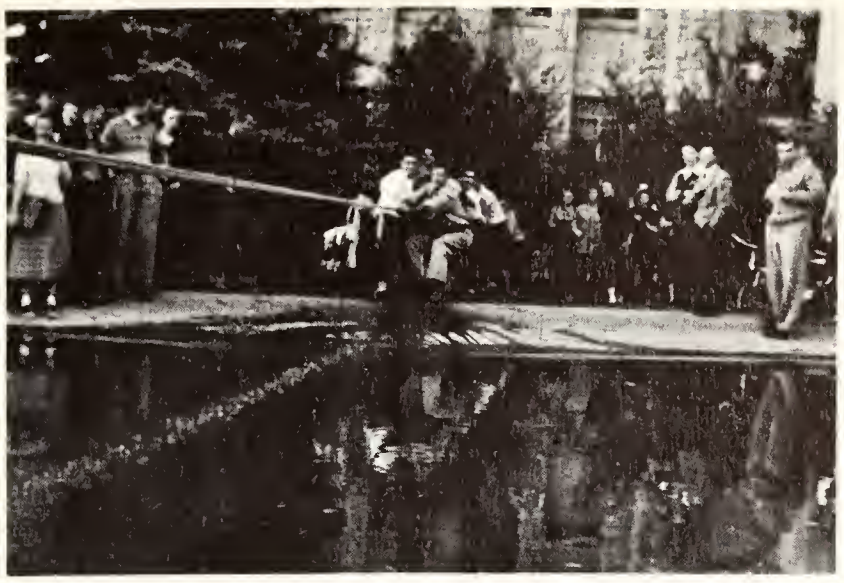

MIRROR, MIRROR IN THE LAKE, WHO'LL GET WET AT THIS CLAMBAKE?

HANG ON, FELLAS, WE'RE READY TO ROLL!

Cowboy at Play

GO! GO! GO!

THE SUN SHINING IN LARAMIE AT A FOOTBALL GAME!

. . . BUT I DON'T HAVE THREE CENTS!

. . . WHO'S THE DUMMY?

. . . "BUT", SAID THE FROSH, "THERE ARE NO PEANUTS—JUST WATER."

Cowboy at Play

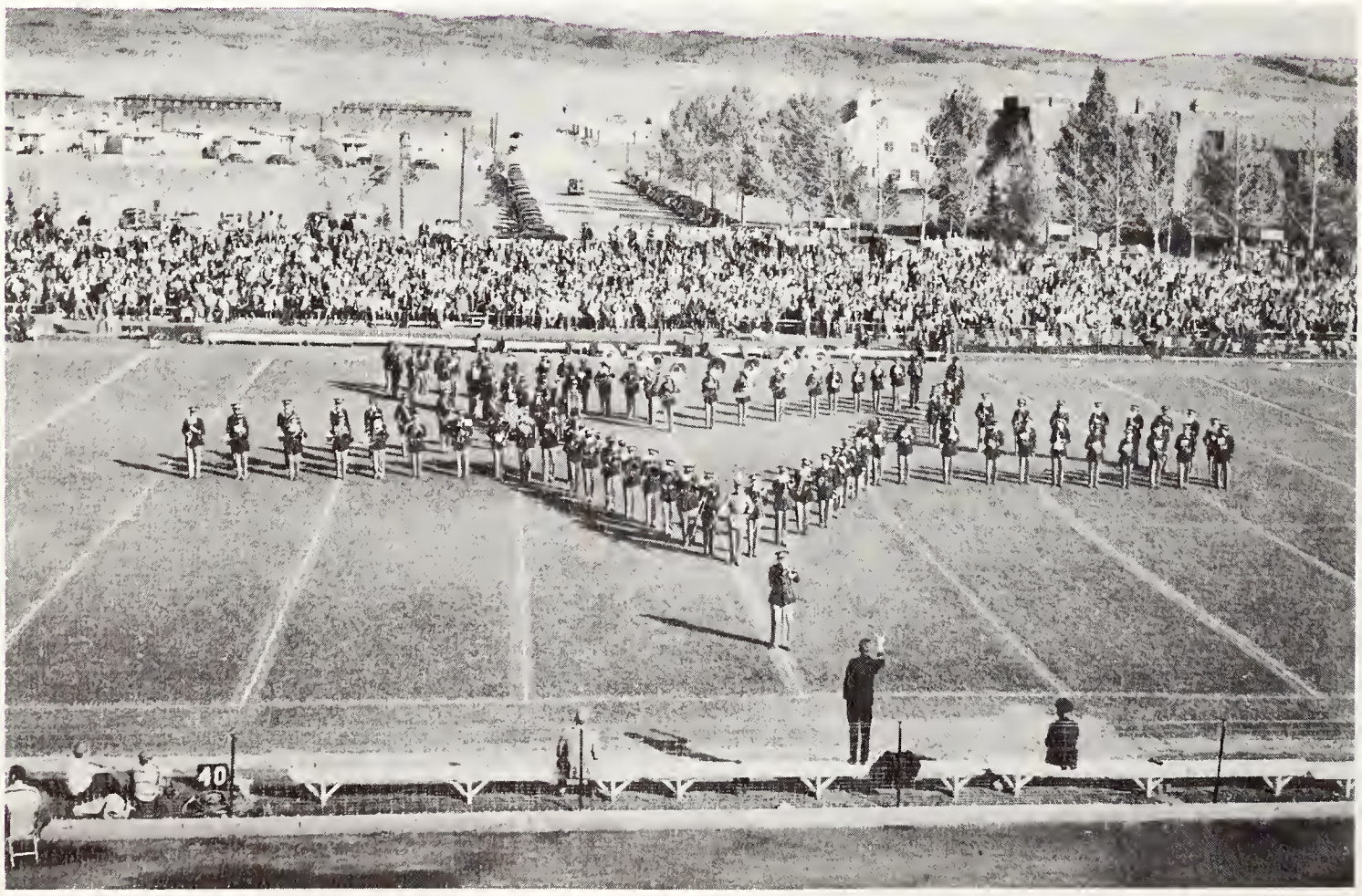

. . . TWINKLE, TWINKLE LITTLE STAR—HOW I WONDER WHAT THIS ARE.

Cowboy's Good Will Tour

THE PEP QUEEN WITH HER CONVOY.

THE SENATORS PLAY BRIDGE.

THE SENATORS YELL, TOO.

RON KEELAN SAYS "HELLO MOM, IT WAS A TOUGH GAME."

SMITH GETS A CORSAGE.

THE SENATORS TAKE FIVE.

A COUPLE OF QUEENS—GERRY AND LINDY LOU.

Homecoming

FROM TOM TO TOM—SMITH ACCEPTS THE "OSCAR" FOR ATO VOCALIZING.

ELOISE IS HAPPY! THE KAPPAS COPPED THE CUP FOR THE ANNUAL SONG FEST.

THOSE PHI DELTS GOT A BANG OUT OF THIS!

THE KAPPA SIGS CUT A MEAN MOUNTAIN.

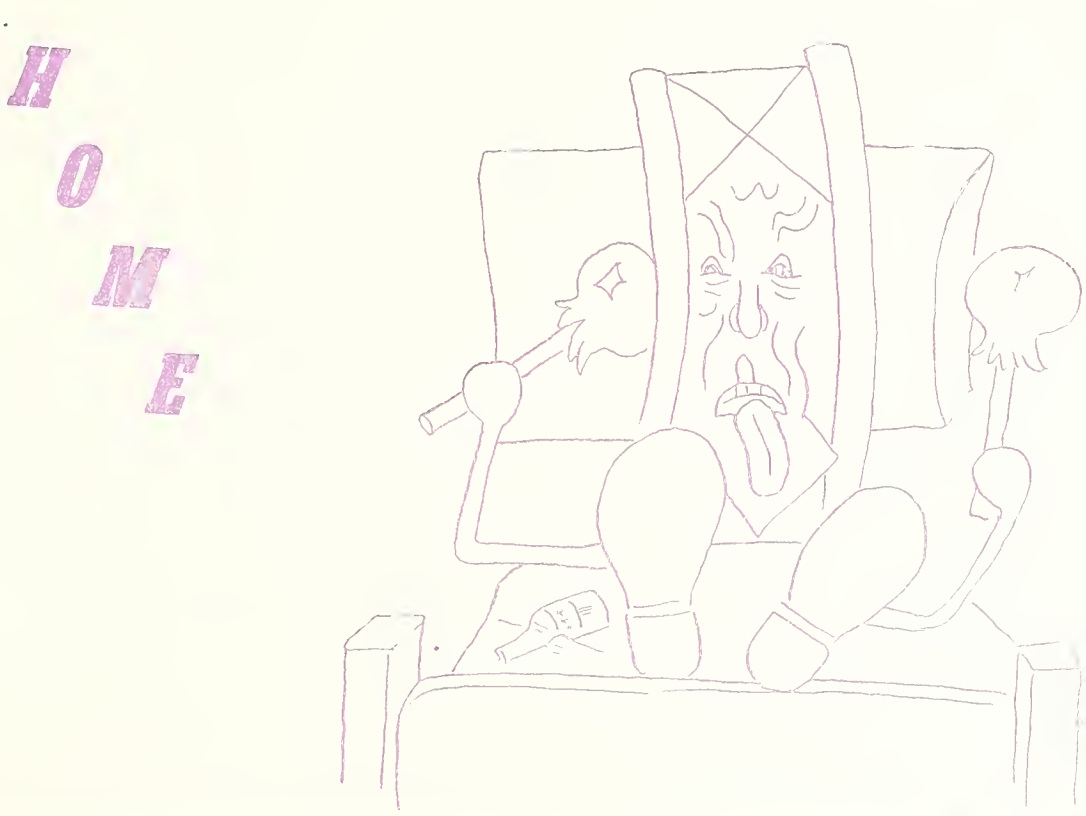

CHEER UP, KID. JUST A FEW MORE MILES TO GO.

THE KAPPA SIGS HAVE BESSIE A MEAN HIND LEG.

The Cowboy through an Artist's Eye

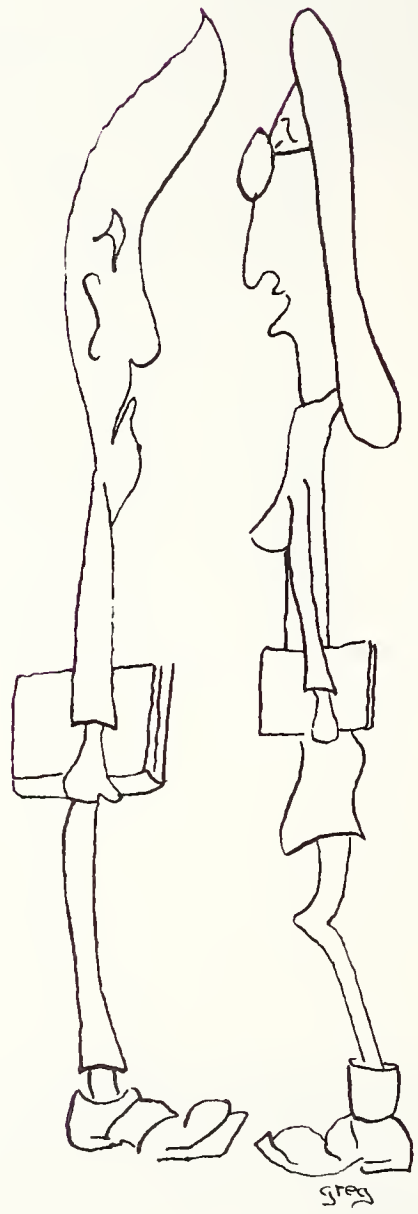

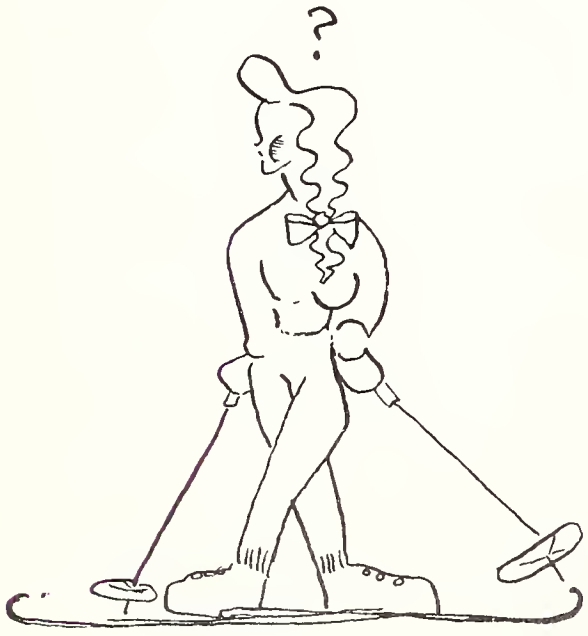

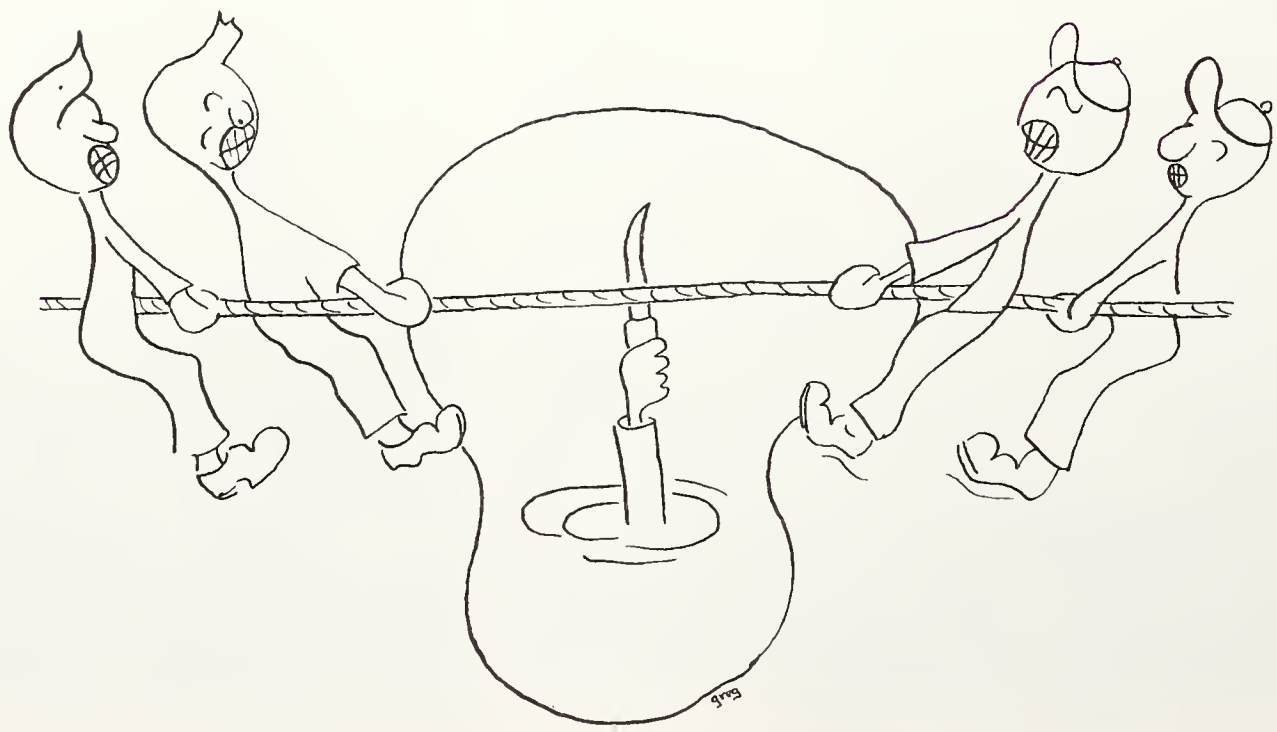

MISS GALLIVER HAD A PARTY.

WOULD YOU CARE FOR A CUP OF TEA?

The Cowboy Entertains

THE NIGHT IS YOUNG AND WE'RE SO BEAUTIFUL.

WHERE ARE YOU FROM?

Cowboy at Work

YOUR FRIENDLY DRUGGIST.

AND SO WE ALL MADE UP.

OH! MY ACHING FINGERS!

COLD FEET.

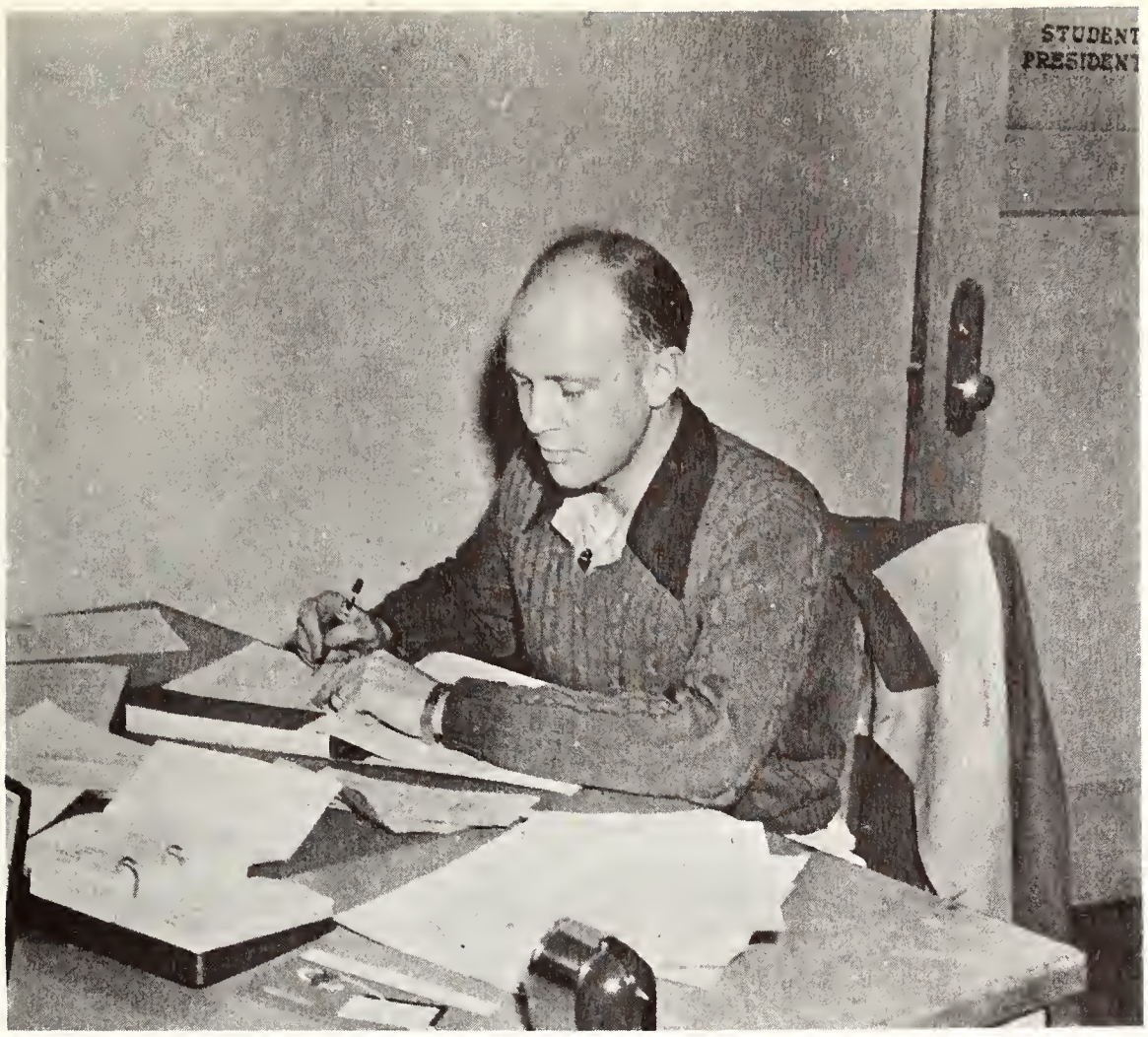

STUDENT MANAGER WARBURTON AT WORK.

The Cowboy Works

Shown above is John Warburton who has accomplished much this year in the way of business management of the ASUW funds. He has done an admirable job in straightening out what some business managers love to disorganize. His worries over budgets for every activity under A.S.U.W., from how much it costs for Rodeo equipment to how many pencils the *B.I.* and *Wyo* used. His very capable and friendly attitude toward all his *charges* made him one of the best student managers in years.

Below, you see the executive council which is part of the Student Senate. This committee carries a big load in the University. This year, they have done better than ever, with such members as Bob Murphy and Ron Keelan. Their job entails much of the red tape and *know how* of student government.

EXECUTIVE COUNCIL—STUDENT SENATE.

TELL ME, TEACHER, IS THIS A CLASS IN CRIMINOLOGY OR A CLASS OF CRIMINALS.

Cowboy at Work

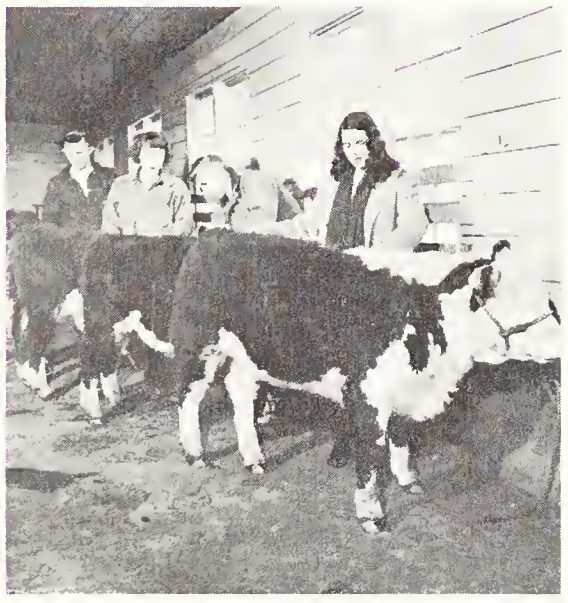

AG STUDENTS TAKE A GANDER AT BOSSY.

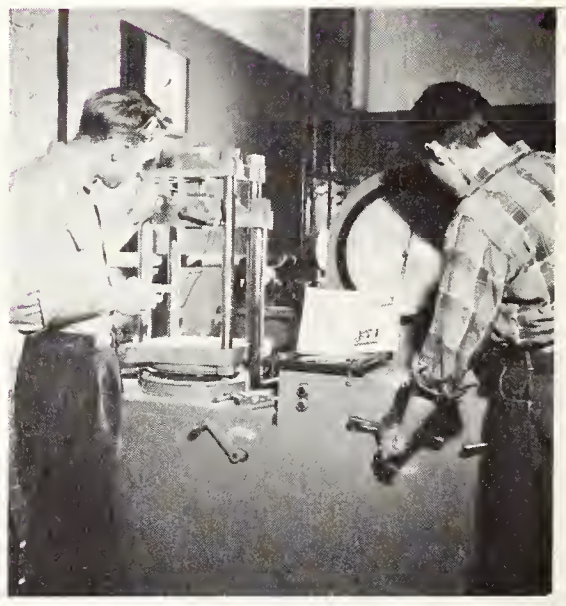

HOW THOSE ENGINEERS ENGINEER THOSE ENGINEERING MACHINES.

WE SURVEY THOSE SNOWBOUND WASTES.

Cowboy at Work

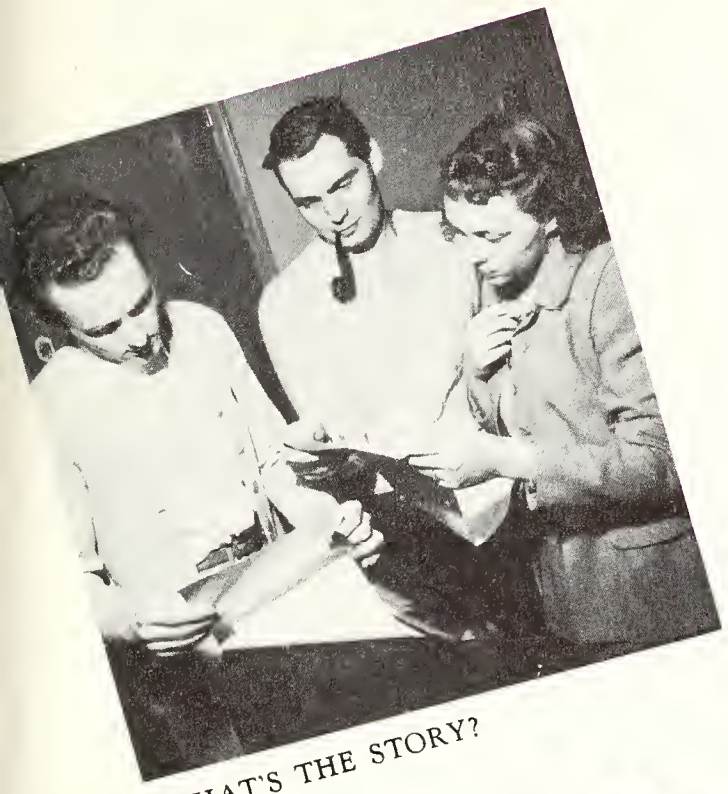

WHAT'S THE STORY?

YOU, TOO, CAN IRON OUT A FAST OMELETTE.

MODERN DANCING OR IS THIS A STUDENT PRODUCTION OF "SNAKE PIT"?

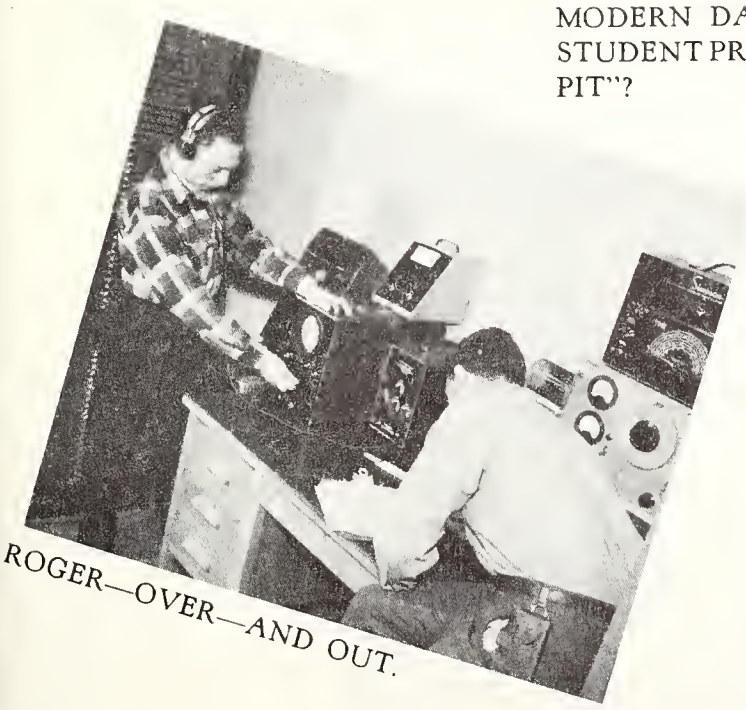

ROGER—OVER—AND OUT.

TESTING 1-2-3.

Cowboy Catastrophes

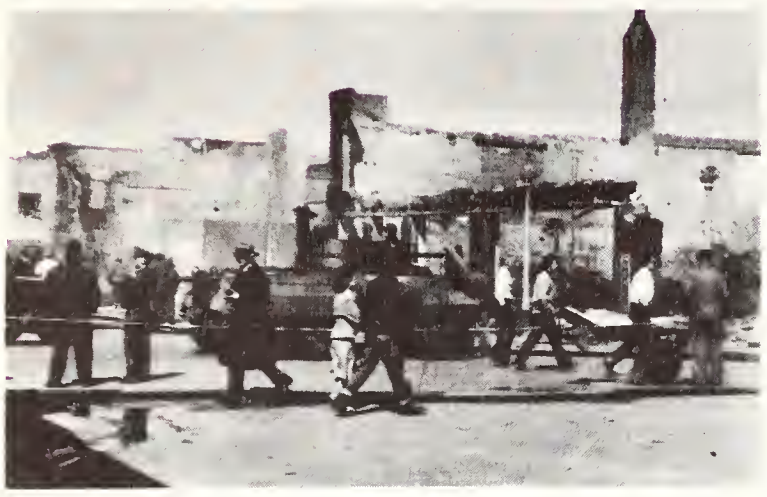

HOLLIDAYS BURNED TO THE GROUND.

ANOTHER CASUALTY IN THE BIG SNOWSTORM.

FIRE IN LARAMIE WHICH AFFECTED MANY STUDENTS

SNOWPLOW BREAKING THE ROAD INTO LARAMIE.

TO THE LEFT OF YONDER SNOWDRIFT—THE UNIVERSITY'S NEW BOOK STORE.

The Cowboy Meets His Challenge

A Bigger and Better University

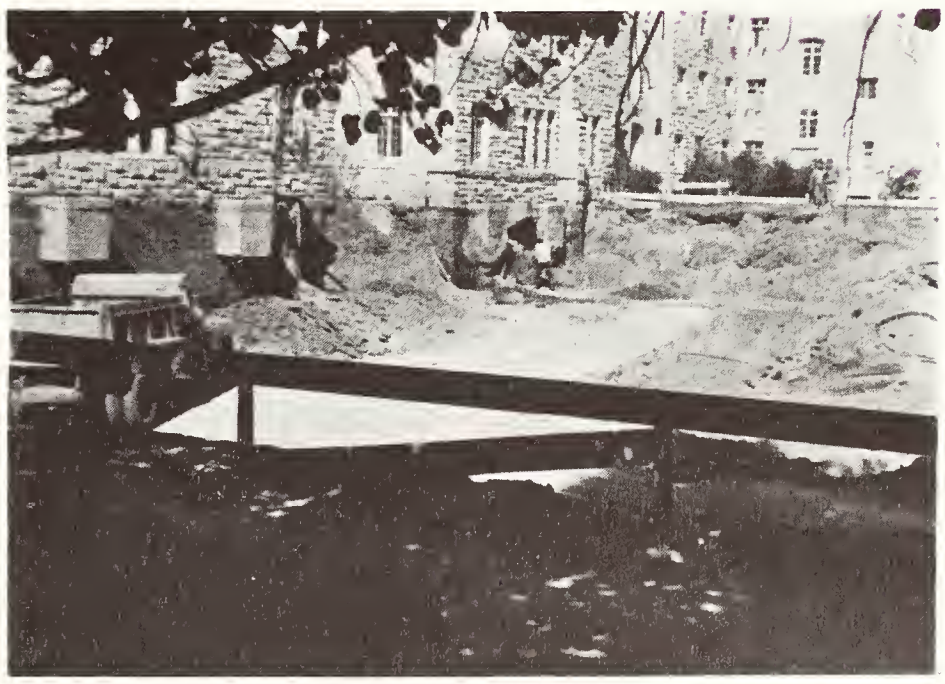

DIGGING HOLES IN THE GROUND IS SUCH FUN.

LITTLE GREY HOME IN THE WEST—AIR-BORNE VARIETY.

ONE WORLD FOR SIX GIRLS.

WAITING FOR DEWEY

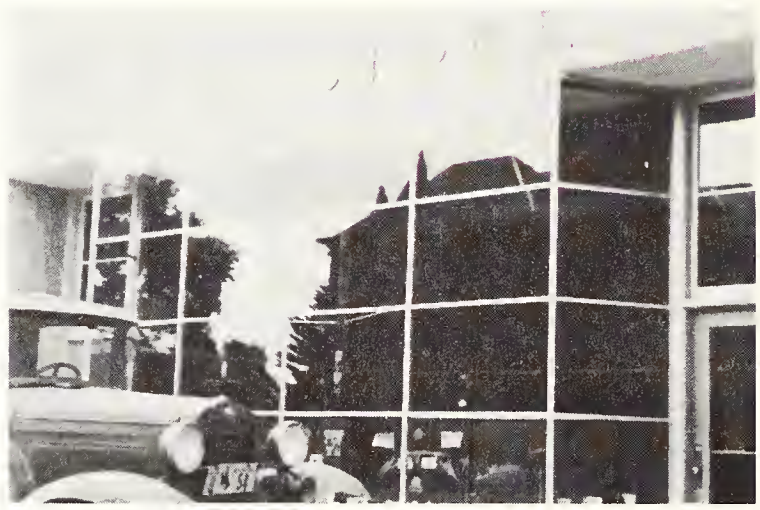

OLD MAIN CASTS A GLEAMING SHADOW.

TOM DEWEY COMES TO LARAMIE.

CAMPUS KID CUTS A CAPER AT THE ICE SHOW.

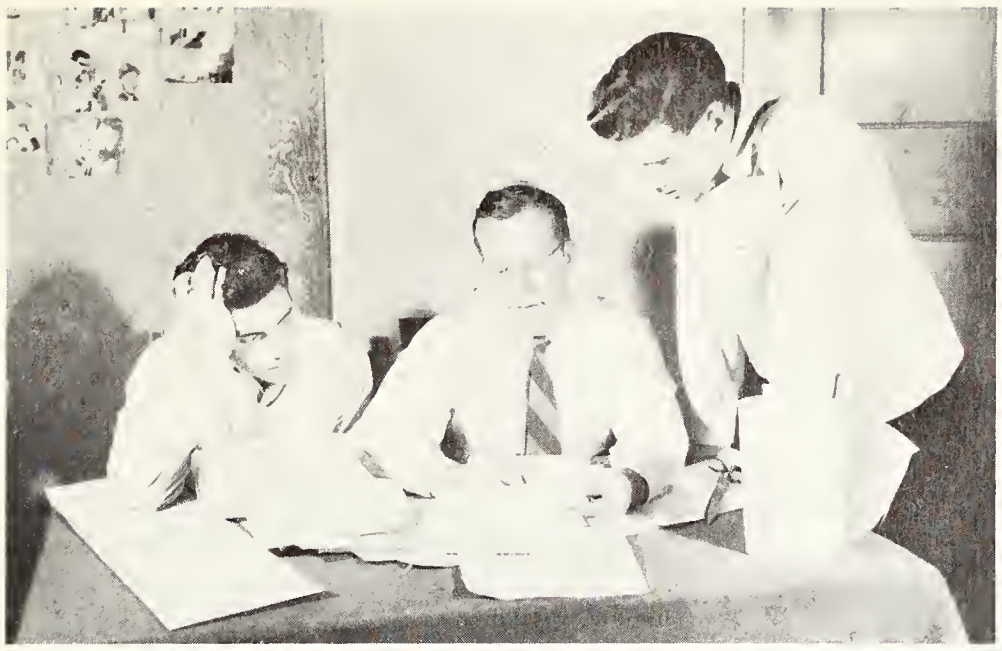

WALLACE BIGGS GIVES THEM THE WORD.

THE KAPPAS WORK ON THEIR HOUSE DECORATIONS.

COWBOYS AT CHRISTMAS TIME.

JUST AWAITIN' FOR THE LOSING CANDIDATE.

PRESIDENT HUMPHREY AND HIS STAFF.

Cowboys and The Faculty

HALE GIVES MR. GUNN A LOW 'C'.

THE FACULTY PUTS ON A PRODUCTION.

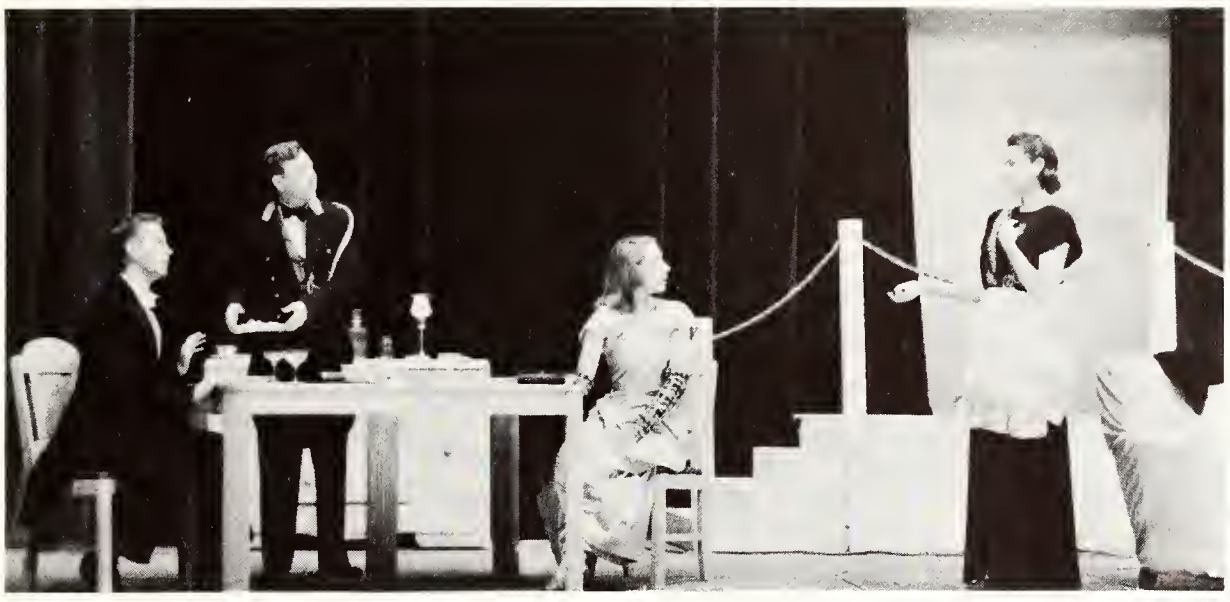

DINNER BY "CANDLELIGHT".

CHEESECAKE?

"HOLIDAY FOR STRINGS".

ALL DRESSED UP AND READY TO WARBLE.

Swan Song

Well, gang, here it is *thirty* . . . and if you feel like I do, you are all happy and a little sad about the whole thing. It's been a lot of fun working with all of you, and it's been a great deal like being on a merry-go-round, too. We've laughed and played, and worked, and worked, and worked. The thing I'll remember most about the old '49 *Wyo* (because it is old to all of us now) is the *gang* who helped me sweat it out in the *old salt mine* in the Union basement. We've climbed up and down those twenty-two steps day after day—sometimes elated . . . and other times discouraged. Nevertheless we *did it somehow*. There are so many of you that I will never be able to thank enough. People like PEGGY HITCHCOCK, assistant editor, who worked like a horse, and was always the shining light of encouragement. She was so sure that everything would come out all right, and words can never express my appreciation of her efforts. Then there was good old BARBARA JONES, whose jokes, and hard work on the class section was enough to kill a normal person; but *Jonesy*, by her own admission, is not normal. She performed some super-human feats down here . . . and my admiration is showing, I'm afraid. Neither will I forget TED CHAPMAN who wrestled with fraternities and sororities and did much more than his share of work. As this goes to press, I think TED will be the next editor . . . and a finer one couldn't be had in the whole university. About here, I always think of GLEN DALRYMPLE, business manager of this epistle, who more than compiled his share of glory for '49! Along with him, who broke all advertising records, were BABE BRESLIN, BEV CARROLL, and the persistent AL BAIRD. Thanks, all of you. Who could forget SUSAN BANE who set up the files for this book, and did such a good job that she lightened the rest of the work for the staff? MRS. BANE, too, helped with the morale and coffee during these trying months more than enough to earn the name of *Wyo housemother*. And good old DEAN CONGER . . . what can I ever say that will express my appreciation of his long hours of labor over the *Wyo* pictures? He did the finest work possible . . . much of the success of this book can be attributed to him. HARRY BROCKLEY, another photographer, who took much of the load off of these old shoulders. JOHN WARBURTON, too, with his cooperation, made the days much easier. I can't forget GWEN EDWARDS with her fine work on foreign students and index. She is still working now on the index, as I write this. Speaking of index reminds me of my *son*, WAYNE HILTERBRAN, who played *index editor* and bent over those long files until even my back hurt. KEATING MURPHY did a good job on the files, too, and her work was more than appreciated. FLO ANDERSON was the *live wire* of the organization, and her sense of humor, etc., can be seen throughout the copy that she wrote. V. J. RECKLING was co-editor of the copy staff and she kept the old ball rolling. None of us will ever forget *V. J.* and *Flo* as they went about their business . . . making cryptic remarks at the same time. BOB BARK and MAE SUNADA helped with the copy, too. They are the kind of people you can depend upon . . . MARDEAN BUTLER, with her feature section, kept ye ole editor jumping with her new ideas about layouts and student life . . . her originality is found in these pages. BETTY SMITH helped *much much* with the class section and still found time to be a *morale booster*. She is a fine person that will remain in my friendship annals for a long time. SHIRLEY LAUGHLIN, with her RUSS, and NANCY MARSTON, with her *first grade*, helped a lot. Their help was appreciated even more, because they did it out of friendship for yours truly. RITA WICK and RUTH IRVIN helped PEGGY with her mountains of typing. They deserve a special medal. JACKIE ABBOTT and JIM BAKER did their little share, too, which turned out to be a *lot*! Shouldn't forget DOTTY VANEK, either . . . her art work, along with her ideas and friendly smile, gave this volume an *added touch*. PHI WESTLAKE, art editor, with her staff of the REA sisters, and GREG SMITH helped the book more than can be put down on paper. PHIL FLANNEGAN did an admirable job as sports editor. Then there is MR. BIGGS who helped with suggestions and lightened the load in many other ways. Also, my folks whose encouragement meant a great deal to all of us. RUTH KELLEY gave a lot of last-minute aid as the deadline drew near. The BRADFORD-ROBINSON PRINTING COMPANY . . . GREGORY MURPHY, all cooperated to make the '49 a success. We hope *B-R* never parts with that wonderful liaison man, FELIX JONES. His help was always appreciated, and we wouldn't have gotten the book out without him. To all of these and many more that I'm afraid I've forgotten, *Thanks*. This marks the end of my career as the *Wyo* editor, and as I sit here tonight and look back at all of your work and help, I know now why all the trials and tribulations editors go through are worth the effort. It's friendships like yours that make it doubly difficult to say *Thirty*! The best of luck to each and every one of you.

BILL QUINN
'49 *Wyo* Editor

The man who carries his share—the advertiser

FOR COMPLETE LIVING NEEDS SEE

LARAMIE FURNITURE

315 South 2nd LARAMIE, WYO.

STYLISH MEN

Woodford & Co.

DROP IN

LARAMIE WYOMING

SMART STYLES FOR THE SMART MISS

Lu-Ann Shop

Frocks Suits Coats Slacks

303 South 2nd LARAMIE, WYO.

For Complete News of the Day . . . read

The Daily Bulletin

and

Republican-Boomerang

LARAMIE NEWSPAPERS, INC.

PICTURE INDEX

— A —

Abbot, A. S. 82
Abbot, Jacqueline Anne 70, 99
Achenbach, Jeanne Carol....82, 133, 177
Adair, Anna Marie 82
Adair, Elizabeth Ann....56, 107
Adams, Donald Edward 43
Adams, John Douglas 36, 100
Adams, William Olen 52
Adamson, Emmet Glendale 56, 109
Addington, Irwin Dean 70, 143
Adison, Rachel Vinall....40, 130, 180
Adgate, Helen Irene 137
Adovnik, Fred W. 36, 96, 100
Adsit, Jim Harrison 43, 82
Aggers, Jack Barrett 56
Ahrens, Margaret Ann 82, 137
Albanese, John Patrick 132
Albert, Arthur Ernest 43
Albright Beverly Charlene 82, 103, 171
Alderson, Louis Everett 52, 123
Alexander, Raymond Abraham 52
Alexander, Richard L. 56, 123
Alexander, Robert Eugene 82, 204
Alford, Hugh Inman, Jr. 56, 244
Allen, Clark Pelton..56, 140, 256, 260
Allen, Don Albert 82, 258
Allen, Dorothy Gladys 82
Allen, George H. 43, 123, 124, 204
Allen, Louis E. 56, 96
Allen, Robert Webster 56, 226
Allen, Stowe Hallaway 56, 147
Allen, William Lewis 56
Alley, Glen 56, 157, 192
Alley, Harold P. 82, 148
Allison, Louis Merrill 56, 198
Alsbaugh, Eugene Earl 34
Amend, Donald Richard..43, 99, 105, 108, 165, 230, 231
Ames, Walter Ernest 123
Andersen, Elva 40, 100, 102, 130, 140, 192
Andersen, Joyce 70
Anderson, Albert D. 43
Anderson, Barbara Hejde....133, 140, 146
Anderson, Florence Edythe....40, 99, 177, 233
Anderson, Glen Robert 209, 257
Anderson, James William....43, 130, 149, 192
Anderson, Keith Durrant 82
Anderson, Lois Julia 99
Anderson, Robert Gene 70, 198
Anderson, Russell John 56
Anderson, Wayne Duncan 140
Anderson, William Glen 43
Andreasen, Aksel Howard 34
Andren, Elizabeth Carla 82, 140
Andren, Mae 56, 100, 140
Andrews, Frank Milton, Jr....43, 132, 216
Andrikopoulos, Basil Philip....56, 104, 147, 228
Angelovic, Joe William 244
Annala, Rayma Julienne 56, 133, 180
Anselmi, Mary Louise....82, 133, 137, 184
Anthoney, William Russell 56
Apostolos, George Manuel 70
Armstrong, Earl Floyd 82, 228
Arnold, Bob G. 56
Arnold, Elnora Marie....82, 130, 140
Arsulich, Thomas 56, 213
Asay, Edward DeVerl....32, 148, 164, 192
Asay, Buth Partridge 52
Ashlock, Dolores Ray 82, 137
Aspaas, Mary Alice 82, 137
Atchison, Mary Ann 82, 137
Atkins, Jesse Joseph 56, 244
Atkinson, Glenna Lee....82, 133, 137, 171
Auflick, Robert F. 56
Austin, H. Glenn 36

— B —

Babbitt, Don Harold, Jr...70, 145, 223
Babcock, Earl Lee 70, 121, 216
Badley, Beverly Anne 70
Badley, Bruce Paul..56, 124, 219, 260
Baggs, Fred 43, 138, 147, 168
Bagley, Betty 82, 192
Bagley, Clarence 82, 192
Baier, Donald 82
Bailey, Richard 94, 204
Bailey, John L. 36, 96, 100
Bailey, Merryll Marvin 70,195
Baillie, D. Charleen 56, 133
Bain, Dorothy 56, 110, 184
Baird, Alfred 56, 99, 230, 235
Bakalar, Richard 82
Baker, Barbara 82, 184
Baker, Theodore Charles 70
Balcom, Robert 70, 198
Balden, James Frederick 70
Baldridge, Eugene Tyman....105, 150
Baldwin, Dick T. 56
Baldwin, Gene 50, 213
Balog, George 56
Balog, John, Jr. 156
Bane, Susan 43, 165
Bannen, Howard 82, 198
Barbalat, Carl 56, 226
Barbee, William 56, 98
Bark, Robert 56, 99, 233
Barker, Harry Calvin 123
Barker, Robert W. 94
Barkley, Allen Dale 56, 146
Barling, Lloyd 36
Barlow, Henry 56, 115, 147, 223
Barnard, Donald Macy 32, 209
Barnard, Doris 56, 174
Barnes, Darreld 56
Barnes, Keith Roy 82
Barney, R. Reynolds 82
Barrett, James 50, 112, 213
Baroody, Roger Asa 56, 96, 107
Barrows, Gerard Charles 56, 209
Barry, Bill 82, 213
Barry, Paul 50
Barry, Shirley Ruth 52, 190
Barsam, Vartkes 36, 96, 107, 226
Bartruff, John Hartley 70, 213
Bartshe, Phyllis 82, 187
Bassani, F. Floyd....36, 96, 100, 156
Bassett, Winona 70, 192
Bate, Neal 56, 98, 216
Bath, Betty Anne 82, 133, 177
Bath, Donald 82, 115, 140
Bath, James Philip 56, 213
Bath, Robert 244
Batman, Larry 82
Batz, Bilbert James 56, 233
Bay, Elmer 70
Beal, Jimmie Ludia....43, 138, 169, 174, 155
Beardsley, Bill 82, 201
Beardsley, Robert Logan....43, 153, 201
Beardsley, Harvey 56, 132, 207
Beatty, Richard Lee 56, 213
Beckett, Robert William....56, 124, 157, 204, 244, 246
Beckman, Norma Bloom 52
Beech, Dan 56
Beeman, Richard 56
Beitel, Milton 52
Beistle, Walter Roy 56
Beldon, Jacqueline Anne 52, 111, 132
Bell, George Russell 56, 131, 219
Bell, George 82, 204
Bell, Joe 34
Bell, Norma Jean 70, 133, 184
Bell, Wallace 52, 132
Bender, Dorothy Lois 56
Bender, Kenneth 82
Bennett, Richard 56
Benoit, John James 36, 111, 259
Benshoof, Marian R. 70, 100,105
Benson, Robert 94, 119
Bent, Roger 82, 209
Bentley, Edwin Herbert 56
Benton, Allan M. 56, 204, 260
Beresford, Elizabeth 82, 137, 187
Berg, Donald M. 100
Berger, George 32, 148
Berlin, J. Edward 82, 204
Bernd, Harold R. 98, 36, 156
Berrier, John Lee 94
Berry, Allen John 82
Berry, Margaret 43
Berry, Mary Louise 70
Berry, Mildred Maxine..57, 114, 146, 147
Berry, Richard Madison....43, 132, 165, 216
Berryman, Boyd Alan 57
Beutler, Robert 82, 192
Beverly, Lessie Heywood....40, 134, 138, 190

THE NEW BOOKSTORE

It Is The NEW UNIVERSITY BOOKSTORE For-

★ TEXTBOOKS AND SUPPLIES

★ SHEAFFER PENS AND PENCILS

★ HALLMARK GREETING CARDS

★ EATON STATIONERY

★ FICTION AND NON-FICTION BOOKS

Flowers Especially for Her
at the
Laramie Floral Shop
Corsages -:- Bouquets
311 So. 4th LARAMIE, WYO.

MALTED MILK DEPOT
Giant Malts . . . Home Made Ice Cream . . .
Sandwich Orders to Go
JESS RESTOR
312 Grand 9 a.m. to 11:30 p.m. Phone 9714

Authorized dealer for Maytag appliances,
Philco refrigerators, radios and freezers
SMITH FURNITURE CO.
404 South 2nd Phone 3928

Get more for what you pay
When you shop at . . .
Mode O'Day
LADIES' WEAR
312 South 2nd LARAMIE

"LOOK FOR THE CLOCK"
Midwest
SPORTING GOODS STORE
CASPER, WYOMING
Distributors for McGregor-Goldsmith-Spaulding & Voit
ATHLETIC EQUIPMENT

THE COWBOY SHOP
Complete
Western Outfits and Supplies
Connor Hotel Building LARAMIE, WYO.

PICTURE INDEX—Continued

Beverly, Melvin Edward 34
Beyda, Eileen Mary.....40, 102, 130, 133, 151
Beydler, James Arnold 70
Bieg, William 82, 219
Bielondo, Lawrence V. 82
Bigelow, Wilbur H., Jr. 43, 165
Biggs, Fred E. 52
Bingham, Darrell A. 70
Binning, Gene H. 36, 219
Birch, Thomas 82
Bird, Earl Douglas 82
Bjerke, William 57
Black, Velma 70
Blacker, William 171
Blackman, Wayne 70, 204
Blagg, Colonel Erwin 34, 153
Blagg, Frank Sylvester 70, 145, 153, 201
Blagg, Mahlon 82, 219
Blair, Carol Lorraine 70, 111, 137
Blair, Shirley Jean..57, 133, 134, 180
Blake, Sherburne William 82
Blakeman, Daisy Helen 57, 102, 130, 133
Blankenship, Dorothy N. 43
Bliss, Carl 57
Bliss, John 57
Bloesch, Sheila 43
Bloom, Keith 124, 157, 257
Blume, Frederick Paul 57, 201
Boelens, Dolores Anne..70, 102, 134, 140, 151
Bogensberger, John 82
Bogrett, Jack 43, 132
Bolich, Kenneth 82
Bon, Evalyn 70, 187
Bon, William 50
Bonicelli, Roger 153
Boodry, Ardith Ann 70, 133, 180
Borton, Lee Willard 70
Bosley, Clifford Eugene 70
Bostick, Paul James 57
Boswell, Betty 82, 102
Bolero, Margo Ann 70
Bouton, Howard 44
Bowen, Mary Joan..82, 133, 137, 177
Bowen, Wesley Donald 52, 104
Bower, Georoe 70, 223
Bower, Ray 83, 209
Boyce, Charles 83, 219
Boyd, Robert J. 131
Boyd, William T. 57
Boyer, Delbert L. 57, 204
Boyer, Donald L. 83, 204
Boyer, Margaret Ann 70, 177
Boyle, James Francis 52, 104, 162
Bozanic, Dan 70, 244, 256
Bozanic, Milton 99
Brabec, Darlene Jo 70, 134
Bracken, Glen Curtis 70
Bradley, Richard 34, 204
Bramlet, Robert G. 57, 148
Bramwell, Lilagern..57, 114, 147, 190
Bratzler, Glen Eugene 70
Braunschweig, John Adolph 70
Breaux, Joseph 70, 255
Breeden, Donna Jean 140, 150
Breslin, Mary Louise.....70, 99, 187, 230, 235
Bressler, Vernon L. 57, 223
Brice, J. D. 70, 131
Bridges, Marilyn 83, 174
Briggs, George Lee 70, 207
Briscoe, Ramona E. 70
Brockley, Harry James 111, 168, 234
Brooks, Abby 83, 187
Brooks, Asa 83
Brooks, Dale Ralph 57, 216
Brooks, Francis Earl 57, 98
Brown, Betty Jean....83, 99, 137, 174
Brown, George 83
Brown, Ivan Jesse 70, 228
Brown, Jean Vaughan....70, 133, 144, 150, 154, 184
Brown, Harold 57
Brown, Linn Francis 34
Brown, Rex 149
Brown, Robert Eugene 44, 195
Brown, Vickers 44, 149, 219
Brown, William James....83, 115, 209
Brownell, Ronald Edwin 145
Browning, Russell 40
Broyles, Marshall E. 40, 130, 204
Brubaker, Donald 57, 207
Brungard, Alvin J.....36, 96, 100, 198
Bryant, James Edward 57
Bryant, Jane 70, 177
Buchan, John Marion 70
Buckert, Cloyce Harold 83
Buckley, Joseph 83, 192
Buenger, Robert 83, 223
Buffington, Charles Ray 44, 148
Bull, Harold 83
Burk, Creighton Alvin 82
Burke, Allan Lewis 83
Burke, Ronald 83, 192
Bunch, Wilbur L. 44
Bunker, Ardis Gray 70, 198
Bunn, John Charles 70
Buonomo, Peter M.....70, 106, 145, 201
Burback, Jerry 71, 98, 216
Burch, Lloyd Vernon 149
Burch, Nettie 57
Burgess, Donald 57
Burks, Harriette 57
Burks, John 71, 223
Burman, Robert Duane 57
Burns, Agnes.....40, 97, 138, 155
Burns, David Peter 125
Burnside, James Wiley....71, 146, 216
Burtness, Roger Bernard..57, 96, 209
Bury, Joseph 57
Burzleff, Donald 57
Butler, Jay Jordan 52, 104
Butler, John Robert 32, 109
Butler, Mardean 44, 104, 184
Butler, Theodore Allen 32, 164
Butz, Jack Richard 39, 213
Bybee, Donald 94, 316
Bylund, Ann 71, 133, 187
Byrne, Corabelle 83, 103, 171
Byrnes, Edwin 83

— C —

Cable, Virginia Lou 32, 171
Cain, Dolores 83, 134
Cain, Margaret 83, 114, 137, 140
Caine, Hoye 44
Caldwell, Patricia 83, 187
Call, James 71, 192
Call, Wayne 36, 192
Callahan, John 50, 112, 138
Callaway, James 71
Cameron, John Denneth 83
Cameron, Mark 71, 106, 115
Cammack, Le Roy Robert 57
Campbell, Dick 71, 124, 244
Campbell, Donald 71, 100
Campbell, Horace 44, 165, 230
Campbell, Howard 44, 161, 195
Campbell, William 94
Canaday, Virginia 57, 187
Canestrini, Gloria....57, 106, 169, 180
Canfield, Wanda 83, 102
Cantrell, Jack 71, 105, 130
Cappadona, George 71
Carey, Bill 94
Carlson, Carl Edward 52
Carlson, Ronald Kent 57
Carlson, Ruth Jane....57, 97, 147, 177
Carlton, LaVergne 83
Carney, Maribeth Louise 71, 106, 154, 174
Carollo, Edward 57, 209
Carpenter, Beverly 44, 106
Carpenter, Hugo W., Jr. 44
Carr, Erma 71, 171
Carr, James 57
Carroll, Arthur George 52
Carroll, Beverly 57, 99, 230, 235
Carroll, Bill 57, 204
Carroll, Colleen 44, 138, 158
Carroll, Elmer 83, 106
Carroll, Gerald 83
Carroll, Glyn 57, 244
Carroll, Ira Lee 71
Carroll, Mary Frances 83, 187
Carroll, Thomas 57, 112, 213
Carson, Daniel 83, 204
Carson, Edward 71, 145, 204
Carson, Harvey Arthur..57, 147, 168, 195
Carter, Norman 71
Cathcart, Elaine 83
Case, Joan 57, 184
Casey, Thomas Joseph 57, 204
Castleberry, Richard 57
Caudill, Ivan 83, 192
Cernick, Erwin Paul 71
Chadey, Henry 40, 104, 106, 130
Chadwick, Lynn 57, 216

For premium-plus lubrication

STANDARD'S FINEST MOTOR OIL

Removes the "Goo"
Improves the Go!

LARAMIE

PRINTING

COMPANY

COMMERCIAL PRINTERS & BINDERS

OFFICE SUPPLIES

SCHOOL SUPPLIES

219 Grand Ave. Phone 3194

LARAMIE, WYOMING

THE ROUND-UP

A friendly atmosphere for
your eating pleasure . . .

2912 Grand Ave. LARAMIE

Look First at the Shirley-Savoy
for Your Home-town Friends

THE

PIONEER

PHARMACY

THE REXALL STORE

"Wyoming's Finest Drug Store"

WHEATLAND, WYOMING

PICTURE INDEX—Continued

Chaisittiyudhaparn, Sumanio.....137, 241
Chamberlain, Dale 57, 223
Chamison, Charles 165
Chandler, Robert 156
Chang, Soon-Ying 241
Chapman, Jacqueline....57, 102, 122, 133
Chapman, John 71
Chapman, Ted 57, 223, 233
Chapman, Wayne 57
Charles, Howard 83, 201
Charlson, Archer Andrew 36
Chase, Allan 57
Chase, Phyllis 131
Chenoweth, Edgar..44, 124, 213, 244
Cherry, Charles 57
Cherry, Glen 71, 204
Chieslar, Mary Lou 71
Childs, Carlous 110
Chinburg, Delbert 146
Chinburg, Phylis 83, 131, 137
Chisholm, Mary Grace..58, 109, 154, 180
Chouteau, Henry 58, 100
Christensen, Arne 83
Christensen, Donald 83, 195
Christensen, Frederick 58, 201
Christensen, James 34, 219
Christian, Bruce 149
Christian, Dan 58, 201
Christian, Rae 71
Christian, Robert 44
Christopolos, George Louis....58, 273
Christy, Lauren 71
Cinnomon, Ruthmarie 58
Clabaugh, Richard 125
Clark, Dale 58, 174
Clark, Dean 71
Clark, Gerald 83
Clark, Gilbert 83
Clark, Kyle 36, 128
Clark, Lewell 83
Clark, Margeret.....83, 103, 133, 192
Clark, Willis 34, 259
Clark, Lucille....44, 97, 150, 155, 177
Clark, Robert H. 71, 115
Clary, Adrian 128, 156
Clements, Fred 71
Cles, Hallie 44
Clifton, James.....71, 121, 123, 228
Clodius, Fred 83
Coghlan, Neil C. 100
Colberg, Malcolm 50, 112, 204
Cole, Bernard 50, 112, 216
Cole, James Durne 94, 198
Coleman, Bruce Cameron 83, 115
Coleman, Jack 50
Coles, John 58, 213
Colvin, Marc 71
Collins, Edward 58, 216
Collins, George 58, 157, 213
Collins, Georgia 44, 165
Collins, Lael 58
Collins, Robert 244, 257
Colman, Kenneth Leo 100
Conard, Chester 83
Condit, Richard 58, 198
Condren, James 52
Condren, William T. 83
Conger, Albert 52
Conger, Charles Lee 128
Conger, Dean 234
Conger, Harvey 58
Conklin, Dona 44, 107
Conley, Robert C. 83
Connor, Francis 40, 213, 244
Connor, Gerald 36, 128
Connor, Vernon 71, 216
Conover, Roy Wallace....52, 161, 195
Cook, Jack Russell 113
Cook, Jerry Dee 71, 140, 216
Cook, Malcolm 40, 130, 217
Copenhaver, John..58, 124, 213, 257
Copenhaver, Ross 50, 112, 209
Copley, William 58
Corbett, John 58, 198
Cordiner, William 83, 198
Corinth, Charles 36
Corneer, Robert Raymond 52
Cornell, Joseph 83
Corsberg, Vincent 83
Corsi, Rex 71
Corthell, Peggy 58, 147, 187
Cory, Paul 58
Coseia, Anthony 83, 106
Costin, Robert 113
Cottle, Robert 36, 96
Cottrell, Donald 71, 204
Coughlin, Jerome 84
Cortney, Francis 83
Cou'ehan, Robert 52, 106, 201
Coulombe, James Ralph 58, 207, 256
Coutts, Barbara Jeanne..84, 137, 174
Covington, Patricia 84, 171
Cox, Donald 84, 223
Cox, James 113
Cox, Richard 84, 223
Cowie, John 58
Craft, Alba 44, 156, 216
Craven, Tom 94, 198
Creager, Charles.....37, 96, 100, 195, 260
Creager, Marjorie Ann....58, 180, 230
Creel, Harold Preston 84, 96, 140
Creswell, Barbara 44, 180
Criss, Wilma Jean 40, 130
Crompton, Betty....84, 137, 133, 174
Croonberg, Frank Paul 71
Crosby, Robert Dale 58, 99
Crosley, Clyde 84, 108, 228
Cross, Frank Richard 71
Cross, Harlan Duane 58, 228
Crossan, Gilbert 32
Crutcher, Frank 84
Cruzen, William R. 71
Cummings, John Bliss 71
Cummins, Louis.....37, 118, 126, 160
Cunningham, Caroline 71
Currie, Shirley Ann 58
Curtis, Elmo 96
Cyrus, Kenneth.....71, 153, 219

— D —

Dakin, Laura Lee....58, 104, 187, 280
Dale, Albert 84
Daley, Wanda 71
Dalrymple, Glen.....44, 99, 165, 223, 235
Dalton, Richard 113
Daly, Jerry 84, 213
Danculovich, David 58
Daniels, Carrol 71
Davis, Austin 84
Davis, Bonnidell 84, 137
Davis, Frank 58, 198
Davis, Janet....84, 133, 137, 140, 180
Davis, John S. 44, 198
Davis, John V. 58
Davis, Joseph 71
Davis, Linn 84
Davis, Marjorie 84, 137, 180
Davis, Marvin Guy 71
Davis, Myrn 58, 99
Davis, Ora Gay 84, 105
Day, Shirley 71, 99, 180, 236, 280
Day, William Worthy 84, 223
Dean, Roy Delmar..58, 96, 126, 195, 260
Deardorff, William 58, 219
Decker, Clifford 84
Decora, Andy 58, 161, 216
DeFond, John Wm. 58, 100
DeLand, Richard 58, 204
DeLapp, Harriet 44, 177
DelMonte, Lois 111
DeLong, Wallace 58
Demiruren, Adnan 52, 241
Dempster, Robert 84
Deniro, Patrick 113
Denton, Robert 71, 244
Denton, Louis 84
Derr, Geraldine 71, 133, 184
Deselms, Margie Lou 71, 102, 107
Desmond, James Michael 58
DeSomber, Raymond 84, 110
Deti, Sharon 84
DeVier, Sunny 84, 133, 137, 177
Dewey, Beverly Joan 84, 137
Dexter, Raymond 71
Dickinson, Howard 71, 143, 153
Di Domenico, Dante 71
Deigelman, Robert 40, 213
Diener, Marjorie June 40
Dierks, Dean 84
Dierks, Jerry Glen 72
Dinneen, Ann 44, 133, 187
Dinneen, William 34, 138, 168
Dinneen, Patricia..72, 133, 144, 150, 154
Dinsmore, Douglas 44, 213
Dipoma, Anthony 84, 223
Dittman, Robert 58, 204
Dixon, Julia 14, 52
Dobner, Edwin 58, 198

PRESCRIPTION

ROEDELS

DRUG STORE

CHEYENNE, WYOMING

Est. 1889

DEPENDABLE

ELECTRIC SERVICE

at

REASONABLE RATES

THE WESTERN PUBLIC SERVICE CO.

W. L. BRESLIN, President

Compliments of the

Valencia Restaurant

Dine and Dance Nightly in Our Sparkling

Rainbow Room

For Reservations Call 6351 or 7022

111-113 W. 17th St. CHEYENNE, WYOMING

There is only ONE SPOT on the University of Wyoming Campus where you will find everything you want . . . It's the

Wyoming Union

FIRST,

LAST,

AND ALWAYS

PICTURE INDEX—Continued

Dodge, Bertha 40
Dodge, Calvert 32, 148
Dodge, John Harold....40, 124, 157, 257
Dolph, Richard 157
Donelan, Ann 72, 177
Donlin, Joe 32, 125, 148, 209
Donnell, John 72, 209
Donnelly, Jack 40
Doonan, Rosemae 84, 102, 106
Dornan, Robert 84
Doty, Loy Earl 58, 216, 257
Dowd, Walter 128
Downer, Howard 58, 201
Downey, Leo V. 113
Downing, Warwick 84, 216
Doyle, Dennis 72
Doyle, Patricia Ann 72, 174
Drew, William 112
Drexler, Seymour 39, 128, 226
Drum, Robert 34, 219
Drum, Sherrill 58
Drwenski, Vernon 72
Duffy, Ted 198
Dukes, Jerald 84, 198
Dumbrill, Richard 58, 260
Dunkeson, Dennie 72
Dunlap, David Hugh 72, 105
Dunn, Darwin Lee 84
Dunn, Donovan Lawrence 124, 260
Dunn, Leonard 84
Dunn, Marjorie....32, 109, 114, 180
Dunning, Clinton 84
Dunning, David 58
Durfee, Mildred 32, 114
Durfee, Jay R. 58
Durfee, Richard 58
Durkee, Edward 84
Durkee, James Robert 72
Dusek, Dorrance 72, 146, 223
Dustin, Donald 37, 156
Dustin, Miles O. 84, 96
Dyar, Margaret 84, 111, 133
Dykins, Charles 58
Dykins, Justin E. 58
Dzuback, Joseph 39, 96

— E —

Eads, William....37, 124, 128, 156, 168, 213
Earley, George Charles....98, 58, 121, 161, 216
East, William V.....72, 106, 216, 130
Eastman, Glen Martin 72, 198
Eaton, Edwin E. 59
Eaton, George W. 72, 223
Eaton, Jane....72, 133, 144, 184, 234
Eaton, John L.....109, 148, 164
Eaton, Wilma L.....34, 108, 151
Eckerdt, Ethel J. 84
Eckerdt, John W. 59, 115, 134
Economou, Jim 59
Edwards, Bryan J. 84
Edwards, Clyde R. 59, 216
Edwards, David 72, 219
Edwards, Gwen 59, 99, 235
Edwards, Nancy 72, 97, 133, 144
Eggers, Gordon G. 72
Eklund, John C. 32, 143, 148
Eklund, Mary Mildred 41, 130
Ellis, Francis John 59, 199
Ellis, Harold L. 59, 199
Ellis, Jean 72, 125
Elsan, Gwen 100, 103
Elsom, Bill 100
Elwood, Maxine 84, 114, 137
Embrey, Jane....44, 99, 103, 165, 230
Emerson, John C. 44
Emery, Robert 72
Engels, Richard Edwin 59, 131
Engen, Gerald 32
England, Jackie 52
Engleman, Ivan Merle 59, 128
English, William R. 37, 100, 216
Engstrom, Betty....72, 107, 177, 279, 283
Engstrom, Kathryn 72
Engstrom, Carl Richard 84
Engstrom, William 146
Erickson, Janice 84, 137
Erickson, Marian Jeanette....59, 133, 190
Erzinger, Sallie 59, 102
Eschrich, John 59
Espach, Marian 44, 162
Esponda, John Arthur 59
Essert, William 72
Esterbrook, Kenneth John....59, 131, 213
Esterline, Milton A. 59, 132
Estes, Vernon 52, 84, 150
Evanovich, Marion..72, 138, 154, 174
Evans, Kathryn 59, 177
Evans, Lloyd I. 59, 199
Ewing, Ruth 52
Eykyn, Marjorie 59, 180

— F —

Fagan, Don 34
Farmer, Ruth 59, 192
Farnsworth, Franklin Lee..37, 96, 100
Farr, Fredrick Shelton 72, 256
Faulkner, Glen L. 44, 132, 207
Federer, Mirlen Dale....59, 140, 207, 256
Feeney, Maxine 41
Feeney, Thomas 84
Feinstein, Horace 37, 100, 226
Fellows, Thomas 59, 213, 244
Fenex, Guy W. 84, 192
Fenn, Henry H. 84
Ferguson, Wilma 72, 192
Fetty, Richard 72
Fichtner, Marion K.....84, 114, 137, 140
Fine, Irving 45, 130
Field, Toria M.....59, 147, 154, 171
Finn, Mary Jean 72, 184
Finnell, Tommy Lee 59
Finnerty, Thomas Ralph 84
Fishburn, Albert M.....34, 153, 195
Fisher, John 104
Fisher, John M. 84
Fisher, Warren Duane....72, 213
Fitch, Patricia 41, 184
Fitch, Phoebe Ann..85, 133, 137, 184
Flaharty, Clifford L. 72, 100
Flaharty, Myra..34, 97, 99, 125, 134, 150, 154
Flanagan, Phillip Edward 72, 233
Fleischmann, Bill 98, 115
Fleming, Arthur Debs 37
Fletcher, James Todd 59
Flinn, Arnold 124
Floros, Theodore 96, 100
Flowers, William 59, 123, 244
Follum, Lillian....85, 102, 108, 133
Fonda, Connie....72, 102, 134, 140, 151
Ford, Justus Bonepart....97, 99, 110, 112
Foreman, Alfred 59, 226
Foreman, Mary Ann 59, 147, 187
Forman, Lolita Rae....85, 114, 137, 171
Fosher, Dann 72, 140
Fossey, Anna 85, 102
Fossum, James Edward 41
Foster, Arthur T. 72
Foster, Bill E. 85
Fowler, David 72
Fowler, Edward R. 85, 223
Fox, Ernest W.....52, 96, 126, 156
Fraher, Michael 37, 96, 146, 156
Francescato, Anthony 59
Francisco, Robert D. 45
Frary, Robert 32, 223
Fraser, Kirk W. 59, 199
Frazier, Paul 72
Frederick, Charles 72
Fredrick, H. Eugene 72, 213
Freeman, Gladys 85, 122
Freeman, Kenneth 59
Freese, James 59, 98
Freese, Philip 123
French, Arthur Lee 59, 110, 209
Freytag, John 85, 195
Friesen, George 85
Fritzler, Bruce 85, 209
Frodsham, Frank E. 85
Froggatt, Jack 50, 112
Frome, Ted 85, 193
Frosheiser, Fred 148
Fryer, Arvan D. 57
Fuehrer, Dale 59, 153, 195
Fuerst, Donna 85, 137, 177
Fulkerson, Orpha 85, 177
Fuller, David 72, 209
Fuller, Harry 96

PENNY'S

KASSIS

CONNOR DRESS & HAT SHOP

PENNY'S

Today's Fashions

MARY JANE SHOPPE

Roman Styles

PIONEER PRINTING CO.

"THE PIONEER PRINTERS IN WYOMING"

213 W. 18th

CHEYENNE, WYOMING

BILL'S TAXI

Phone 3333

LARAMIE, WYOMING

BUNN & HOFFMAN

HOME MADE CANDIES

Phone 9108

305 South Second Street LARAMIE, WYO.

Graduates—Best Wishes and Success

THE FIRST NATIONAL BANK OF LARAMIE

DEPOSITS INSURED F.D.I.C.

PICTURE INDEX—Continued

— G —

Gaddy, Albert 113
Gaede, Harold 85, 216
Gale, Loren....59, 98, 146, 153
Gale, Vernon 72, 213, 244
Gale, Willis D. 125
Ganton, Douglas 85
Gantt, Jacqueline 85
Gard, Phillip 85, 204
Garde, Harold 45
Gardner, Nala Jean 72, 193
Garnett, Carl 72, 157, 201
Garrett, Elizabeth 85, 180
Garrett, Margaret 34, 102
Garton, Jack 37, 121
Gaskell, Reese A. 41, 213
Gartner, Robert 59
Gates, Nancy 72, 177, 213
Gaston, Gene 59
Gaylord, Garth 59, 124
Gaylord, John 59, 146
Gayman, Roy 41
Geer, Robert 150
Georgen, Leland 59, 209
Georges, Perry 34, 219
Gerdom, Joseph 32, 115, 209
Gergel, Stella 85, 174
Gibbs, Tom 85
Gibson, William 85, 204
Gilbert, Bill 85, 195
Giles, Pat 85
Gill, Penny 72
Gill, Ralph 85
Gill, Thomas P. 59, 204
Gillum, James P. 59, 199
Girenrod, Douglas 256
Giurlando, Charles 85, 96
Gish, Bob 85, 204
Glascock, William 85, 209
Glenn, Pauline 85, 190
Gligorea, George 85, 210
Gobie, George 123, 214
Goble, George R. 72
Godfrey, James A. 244
Goglio, Jacob 72
Goldberg, Georgia May 85
Goldman, Ellen 85, 134
Goodrich, Henry C. 131, 219
Goodrich, John 113
Goodrich, Meredith 41, 111
Goodrich, Neil 72, 204
Goodrich, William W....37, 128, 156
Goodrich, Warren 85
Goppert, Ernest 59, 199
Goranson, Arnold 85
Gose, Dick 59, 96, 126, 210
Gotchall, Josephine 72
Gotchall, Leon 59
Gourley, James 72
Grace, George 41, 124, 214, 244
Grace, Robert 59, 140, 199
Graham, Willodean 59
Grandy, Leland....32, 115, 140, 148, 228
Grandy, Virginia 59, 102, 131
Grant, Robert 73, 210
Gras, Sidney 59
Graves, Ruth H....33, 109, 114, 180
Gray, Henry 73, 123
Gray, Richard L. 33, 115, 148
Green, James 60
Green, Rosemary 85
Greenbaum, Charles....60, 147, 165 199
Greene, Allen 85
Greff, Edward 60
Grier, Greta 85
Griffin, Ruby Lee..45, 100, 102, 110, 122, 133
Griffith, Evan 45, 128
Griffith, James 60, 219
Griffiths, Earle 85
Grossman, Glorye 162
Grossman, William 104, 142
Grosz, Donald 60, 199
Grosz, Otmar 37, 96
Ground, Delores 85
Grubert, Richard 60
Grunden, Henry 45, 201
Gudbrandsen, Hans....128, 156, 241
Gunter, Curtis L. 85
Guschewsky, David W....73, 98
Guschewsky, James 85
Gustafson, John 60, 168, 216
Gustin, Mary 73
Gustin, William 60, 223
Guth, William 73, 204
Gutz, John 45, 123, 199

— H —

Haag, Richard 165
Haase, Gale 60
Hacker, Byron 35, 119, 160, 204
Hackleman, Gene 85
Haddenhorst, Fred 147
Hageman, James 85, 201
Hagen, Harold 45, 124, 219
Hagen, Grant 123
Hagen, Mary 60
Hagist, Warren....60, 132, 138, 165, 220
Hagood, Donald 35, 205
Haight, Nan....45, 99, 165, 237
Hainworth, Dorothy 60
Hale, Robert 45
Hall, Paul Jene 105
Hall, Kathleen 94, 107, 125
Hall, Oscar 60
Hall, Paul 73
Hall, Robert John 73, 107
Hallam, Blair 73, 195
Halliwell, Betty Lou....45, 125, 171
Hallowell, Paul 202
Hallowell, Jack 35, 153
Hamblin, Robert Allen 85, 199
Hamblin, Darwin 45, 164
Hamilton, Maxine 85, 137
Hamilton, Merle C. 60, 115
Hamilton, William 85, 99
Hammons, Arlie.... ....60, 157
Haner, Robert 60
Hankins, Edward 60
Hannum, Marshall 60, 205
Hannum, Tom 73, 145, 205
Hansen, Arthur 142, 150
Hansen, Don 60, 216
Hansen, Garth 73
Hansen, Marshall W. 73
Hanson, Daniel....45, 130, 147, 210
Hanson, Marilyn....73, 130, 134, 190
Hanson, Peter H. 156
Harbison, Shirley Ann 45
Hardesty, Robert 73, 110
Hardy, William Glen 73
Hare, Joseph, Jr. 60
Harmon, Robert 60
Harnish, Leslie 258
Harokopis, Mike 85
Harp, Robert 244
Harper, George 33, 195
Harrell, Lois....41, 108, 151, 190
Harrington, Eldon 85
Harris Harold 220
Harris, Harry 60, 113
Harris, Marian 45
Harris, Mary Jean 133, 154
Harris, Ruth Eleanor....33, 109, 110, 113, 140, 181
Harrison, Leon 45, 223
Harrison, William 60, 138, 156
Harrower, Jean 85
Harshman, Robert 73
Hart, Donald Wayne 60, 98
Hart, Jack 85
Hart, Roland 73, 195
Harte, John 187
Harte, John 45, 202, 230
Harter, Robert 115
Hartung, Ted 37, 96, 156, 196
Hartwell, Norris 37, 96, 199
Hartwell, Ruth 33
Harvey, William 50, 214
Hashley, John 33
Haskins, Ray 60, 124, 157, 244
Hatcher, Ruth 85, 108, 134
Hattori, Mickey 45, 149, 154
Haugard, Marian....86, 130, 134, 190
Haun, John D. 132
Haushild, William 37, 128, 156
Hautala, Ben 86
Hawkins, James Edward 73, 196
Hawkins, Lawrence 86, 196
Hayes, Fredrick 60
Hayes, Shirley 45, 187
Hayes, William 45, 132, 216
Hays, Betty 86, 137
Headland, Courtenay 73, 145, 214
Hearne, Donald 60
Hegedus, Winifred 60, 106
Heinz, Marjorie....86, 133, 137, 178
Heisey, Edmund L. 52, 210
Hejde, Chester 86, 140
Hejde, Marjorie....73, 114, 133, 154, 187
Held, Carol 73, 184, 285, 286
Hellwell, Louis 60, 219
Helmerick, Robert 60, 98, 223
Helterbran, Wayne 86, 224, 235

We Repair All Makes of Cars

No job too large —

None too small —

W. E. Dinneen, Inc.

De Soto - Plymouth

16th at Pioneer

CHEYENNE, WYOMING

EVERLASTINGLY BUILDING CONFIDENCE

SINCE 1906

J. J. HUMPHREY

EXCLUSIVE DEALERS IN LARAMIE FOR
R. C. A. VICTOR RADIOS, VICTROLAS
AND G. E. APPLIANCES

H. H. JOHNSON BOB HIGBY

CITY PLUMBING AND HEATING CO.

- Sheet Metal Work
- Air Conditioning
- Plumbing–Heating

STEAM AND FORCED HOT WATER HEATING . . . . LENNOX GAS FIRED FORCED AIR FURNACES—IRON FIREMAN STOKERS

WATER SOFTENING EQUIPMENT
SALES & SERVICE ON AERO-
MOTOR WINDMILLS & PUMPS

PHONE 2385
760 N. 3rd, LARAMIE

Automotive Dealers Association of Laramie

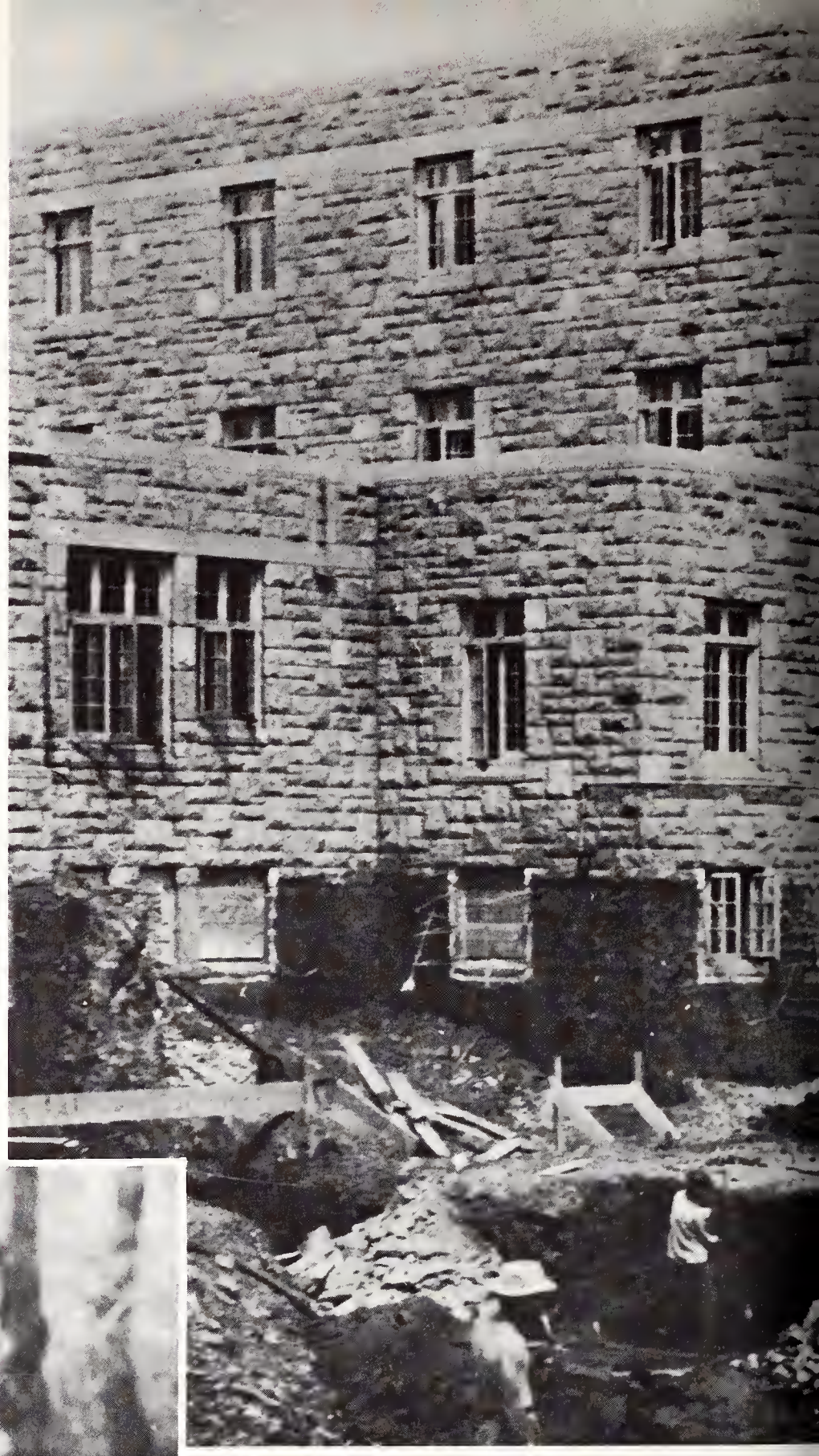

- BENEDA NASH COMPANY
  Nash Sales and Service
- DEAN'S EQUIPMENT COMPANY
  International Sales and Service
- GENERAL CREDIT CORPORATION
- HAROLD SCOTT SERVICE
- HOLLEY LAYCOCK MOTOR COMPANY
  Willys Jeeps, Cars and Trucks
- JOHNSTON MOTOR COMPANY
  Dodge—Plymouth
- KNIGHT MOTORS
  DeSoto—Plymouth—Packard—Mobil Gas
- LARAMIE MOTORS, INC.
  Oldsmobile Sales and Service
- LEMONS PONTIAC
  Pontiac and GMC Trucks
- MARKEL MOTORS, INC.
  Hudson Sales and Service
- MEHSE-BAKER MOTOR COMPANY
  Ford—Mercury—Lincoln
- OIL STATE MOTORS
  Buick
- QUALITY CHEVROLET COMPANY
  Chevrolet—Cadillac
- RAAB GARAGE
  Chrysler—Plymouth Sales and Service
- ROCKY MOUNTAIN MOTOR CO.
  Studebaker Sales and Service

Growing with Confidence

Backed by the New Car and Truck Dealers Assoc. of Laramie

THE SCALES ARE TIPPED
IN YOUR FAVOR

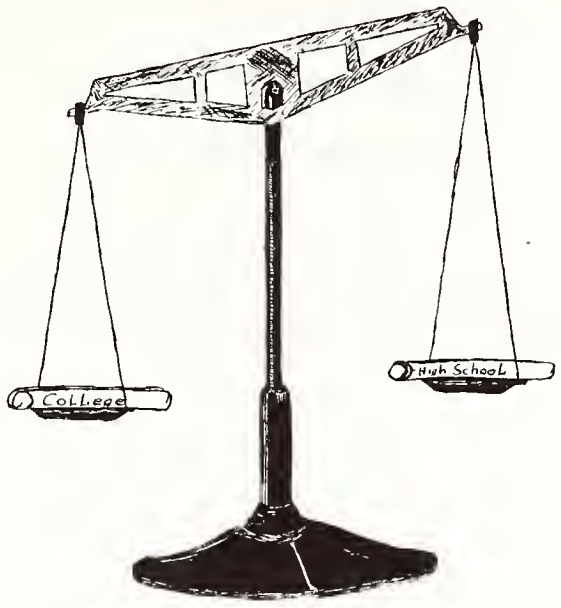

Congratulations to the Grads

from the

LARAMIE VALLEY CREAMERY

Congratulations and Best Wishes

to the

CLASS OF 1949

☆

WYOMING GAS COMPANY

WORLAND BASIN GREYBULL

☆

NATURAL GAS FOR DOMESTIC

AND INDUSTRIAL USE

PICTURE INDEX—Continued

Hempel, Chuck.....73, 96, 100, 121, 224
Henderson, Allyn 60, 112, 205
Henderson, James Dickson 86
Henderson, James Hugh.....73, 98, 153, 216
Henderson, Larry 60, 140, 150
Hendricks, Norman 60, 113
Henning, Gerald 60, 104, 224
Henning, Keith 86, 224
Henningsen, Charlotte 86, 137
Henningsen, Robert 73
Henry, William 60, 115, 196
Henthorne, Helen 45, 161
Hepp, John Dale 60, 214
Heptner, Jeanette 73
Herbeck, Norma 86, 130, 137
Herbertson, Jack 45, 157, 213
Hernandez, Martha 45
Herold, Alan 73
Heselius, Meredith 60, 124
Hesemann, Margaret 35, 105, 151
Hetherington, Joy 86
Hettinger, Jim 45
Heuer, Hans 111, 255
Heumier, Charles 60, 123, 134
Heward, Robert 60
Heywood, John 80
Hiestand, Thomas 60
Higby, Lester 45, 123, 124, 256
Higginson, Lee 73
Hildreth, Robert 45
Hildreth, John 128, 143
Hi'e, Glenellyn 86
Hileman, William 60, 131
Hilgert, Dorothy 73
Hill, Betty June 45, 169, 185
Hill, Burton 60
Hill, Elizabeth 86, 137
Hill, Lloyd Ted 86, 205
Hill, Lucretia 60, 102, 131
Hill, Mary Jean 73, 193
Hilpmann, Heinz 33
Hi'pp, Vaughn 73, 244
Hing, Kay Mane 73, 96, 100
Hing, Kay Yuen 86
Hinkle, Don 73, 138, 220
Hinkley, Jerry 86, 110, 224
Hirasawa, Paul 86
Hirasawa, Samuel 73, 107, 256
Hipps, Byron 52, 205
Hirschberg, David 45
Hitchcock, Peggy..41, 130, 165, 188, 232, 237
Hixson, Austin 73, 205
Hodges, Marcus Dave....73, 145, 255
Hodgson, Richard 86
Hodson, Wayne 113
Hoffman, James 86
Holaway, Jack 145
Holaway, Wayne 86, 196
Ho'brook, Frances 45
Holcomb, Lynn 73, 188
Holkenbrink, Margaret..86, 133, 137, 185
Hollister, Carolyn 73
Holm, Gerald 86
Holub, Daniel 86
Horton, Ural 46
Holtzberg, Walter 73
Holland, Eunice 60
Holland, Louis 124, 256
Holland, Ralph 153
Ho'owich, Joseph 37
Holstedt, Robert 50, 112, 217
Hooley, Kenneth 60
Hootman, Vivian 86, 137, 181
Hopkin, John 148
Hopkin, Karlee 86, 193
Hopkinson, Harold 41, 130, 193
Hord, Mary 45
Horkan, Jordan 86, 205
Hornbeck, Jo 86, 102
Horsley, Edward 73, 145, 193
Horstman, Mary 86, 137, 188
Horton, Jean 35, 151
Hoskovec, William..60, 157, 205, 256
Hovey, Donna Beth.....73, 97, 144, 154, 174
Howard, Clyde 73, 205
Howard, Robert 73, 205
Howarth, Darrell 73, 220
Hoy, Kenneth 131
Hoy, Ted 131, 161
Hubbard, Patricia 46, 185
Heunefeld, Clifford 37, 156
Huenefeld, Ray 73
Hughes, Carol Lee 46
Hughes, Cecil 50, 113, 217
Hughes, Gordon 60, 126, 224
Hughes, Richard 46, 196
Hughes, Robert 86, 196
Huhtala, Darleen 60
Hulse, Bruce 52
Humbert, June 60, 188
Hunter, Edward 86
Hunton, Don 61, 149, 220
Hunter, LaVerne 46, 96, 214
Hurt, Frank 61, 199
Hutchinson, Marion 86, 188
Hutto, Daniel 61

— I —

Iams, John 61, 196
Ike, Earle 61, 153, 210
Incontro, Sam 86
Indergard, Lawrence 86
Ingham, Charles 86
Inkster, George 73, 98, 196
Innes, Vivian.....35, 151, 154, 171
Irvin, Ruth 86, 188, 235
Irvine, John 86
Irwin, David.....61, 100, 107, 230

— J —

Jackson, Frederick 46, 123
Jackson, Gladys 107
Jackson, Laura Leigh 86
Jacobs, Donald 145
Jacobs, John 61, 158, 196
James, Robert 86
Jankowski, Benjamin 37
Janssen, Patricia....73, 133, 144, 154, 181
Jauss, Thais 73, 109, 185
Jay, Kenneth 46, 98, 107, 217
Jayne, Janet 61, 97, 154, 174
Jayne, Jerry C. 86, 140
Jeffres, Thomas 61
Jelinek, Joseph 107
Jenkins, Carl Eugene 52
Jennings, George 86
Jensen, Bruce 61, 220, 256
Jensen, Donald 86, 199
Jensen, Hugo 61, 224
Jensen, Robert 39, 96, 224
Jerman, Donald 41, 157
Jiacoletti, Fred 86, 220
Johannsen, Charles 73
John, Harry M.....37, 123, 126, 128, 143, 156
John, Jordan W. 121
John, Kenneth 61, 123
John, Leonard 41
Johns, Harry J. 46, 210
Johns, Jerry K.....86, 125, 210
Johnson, Barbara....73, 111, 133, 171
Johnson, Beverly 103
Johnson, Clarence M. 46
Johnson, Dean 153
Johnson, Don I. 33
Johnson, Douglas R.....1-5, 61, 147
Johnson, Forrest Jr. 52
Johnson, Frederick C. 61, 150
Johnson, George F. 73
Johnson, Geraldine M.....61, 147, 190
Johnson, Howard S. 244
Johnson, Janet L. 86, 137
Johnson, John W...37, 128, 156, 217
Johnson, Margene.....74, 133, 171
Johnson, Leo R. 86
Johnson, Leroy 61
Johnson, Marilyn 86, 185
Johnson, Marilyn J. 61
Johnson, Norma Mae.....61, 97, 133, 154, 188
Johnson, Norman 61, 199
Johnson, Raymond 86, 110
Johnson, Richard W.....61, 118, 160, 205
Johnson, Shirley 61, 158, 181
Johnson, Wayne C. 96
Johnson, William A. 86, 210
Johnston, Bert E. 98
Johnston, Evelyn C. 87, 182
Johnston, John W. 74
Johnston, Raymond 87, 96, 217
Johnston, Vincent....61, 98, 153, 217
Jones, Arden Y. 256
Jones, Barbara M...41, 130, 133, 188, 233, 236
Jones, Barnett 74, 220
Jones, Bonnie L. 61, 190
Jones, David Basil 96, 156
Jones, Don E. 61, 193
Jones, Henry Thomas 50, 113

SPIEGELBERG LUMBER & BUILDING CO.

Office: Telephone 3729 — 259 W. Fremont St.

Shop and Warehouse: Telephone 9104 — W. University Ave.

* * *

LARAMIE, WYOMING

* * *

SPECIAL CABINET WORK — GLASS CEMENT PLASTER

When in Cheyenne

visit the

Mayflower

RESTAURANT and MARINE ROOM

*

Cheyenne's

Finest

Food

Congratulations,

GRADUATES!

MORE POWER

TO YOU and

FOR YOU

Here, in America, we use more power than any other nation on earth . . . an example of private enterprise at work.

MOUNTAIN STATES POWER CO.

SERVING CENTRAL AND NORTHERN WYOMING

Flory Shoes

Wyoming's Finest Shoe Store

Tulip

Home of Nationally Known Shoes

CHEYENNE LARAMIE

You are always welcome at

STATE BANK OF WHEATLAND

Capital Funds

$400,000.00

Member F.D.I.C.

Drop in for . . .

Meals - Snacks . . . at

THE CAMPUS SHOP

SCHOOL SUPPLIES

1108 Ivinson LARAMIE

Furniture—Floor Coverings—Draperies

J. W. FORSLING FURNITURE CO.

QUALITY, SERVICE, FRIENDLINESS—OUR MOTTO

Consult Our Decorators

Corner 2nd and So. David CASPER, WYOMING

PICTURE INDEX—Continued

Jones, Ivan R. 87, 214, 244
Jones, Jack D. 149
Jones, James H.....61, 115, 125, 220
Jones, Leclercq L. 46, 217
Jones, Orin Ted 148
Jones, Robert N. 87
Jones, Ted 46
Jones, Thomas John 41, 130, 157
Jones, Tommy Lee 87
Jones, Vio'a J. 137, 140
Jones, William H. 61
Jones, William R. 61, 113, 199
Jones, Walker.....41, 214, 244, 245, 247, 253
Jons, Richard 87, 228
Jordan, Austin 74, 244
Jordan, Robert 46
Jorgensen, Carl 87
Jorgensen, Raymond.....87, 115, 210
Judy, Elwood K. 87, 115
Julio, Jean L. 61, 174
June, James W. 74, 123
Jurosek, Robert 87
Justus, Robert J.....35, 104, 138, 153, 217
Juvan, Maxine Frances..74, 102, 193

— K —

Kaan, Bonnie 74, 94, 133, 178
Kaan, Nick 87
Kahn, Barbara 87, 188
Kaisler, George 46, 104
Kalinay, Donald 87
Kalivas, Bill 87
Kane, Carroll 96, 100
Kaser, Edwin 87
Kaufmann, Richard 74, 115
Kazmerchak, Clare 87, 111
Kean, Marilyn 87
Keck, Russell 87, 199
Keegan, John 61
Keelan, Joseph 118
Keelan, Ronald.....35, 138, 153, 160
Keele, Don 87
Keiser, Walter 87, 199
Keldsen, Kenneth 50
Kelleher, Gerald 87, 220
Keller, Paul 50, 124, 260, 262
Keller, Richard 199
Kelley, Robert.....39, 156, 161, 196
Kelly, Allen 87
Kelly, David 74
Kelly, Francis 224
Kelly, George 61, 256
Kelly, Sam 61, 214
Kennedy, John.....74, 118, 160, 220
Keon, Marilyn 107
Kerns, Burton.....61, 158, 162
Kershisnik, David 87, 214
Kershisnik, Frank 37, 128, 214
Kershisnik, Joe 87, 214
Kessler, Alda 61
Kessler, Charles 61
Kessler, John D. 37
Ketcham, Alvin 61
Kezele, George 41, 157, 214
Kieffer, Michael 61, 96
Kilgore, Charles 87
Kilmer, Everett 87, 115
Kilty, Thomas 61, 147, 205
Kimberling, Jo 74
Kimsey, Dexter 50, 113
Kincaid, Shirley Ann 87, 103
King, Paul 39
King, Stanley 46
Kingham, George 87, 214
Kingham, Richard 87
Kinnan, Joan 87
Kinney, Neal 74
Kinnison, George 61, 96, 217
Kirby, William 87
Kirk, Armella 74
Kirtley, Zaide 61
Kithas, Pete 35, 214
Kittle, Lillian 87, 102
Kivi, Wilma 87, 137, 140
Klaenhammer, Virginia 61, 191
Klein, Daryl 87
Klingler, Roland 35, 153
Kmetz, Andrew 61, 96
Knight, Betty 87, 178
Knittle, Frank 74
Knittle, Joanne 46, 150, 155
Knittle, Mary 74
Knoll, Nyla 74, 188
Knollenberg, W. B. 100
Knox, Robert 87
Kocherhans, Renee 61, 87, 193
Kochevar, Raymond 74, 210
Kohl, JoAnn 87, 172
Kominsky, Donald 74
Kopriva, Audrey 74, 175
Kochevar, John R. 61, 209
Kocka, Bernice 61
Koenig, Afton 46
Kokesh, Julia 33, 100, 134
Konopisos, Andrew 46, 214
Kopala, Frances 46
Kortemeyer, Elmer 61
Kosich, John....61, 80, 124, 157, 244, 257
Kotschwar, Paul 37, 196
Kottke, Leo E. 259
Krause, Phyllis 74, 185
Krausky, Frank 74, 244
Krek, Frank 74
Krinke, Aneta 87, 130, 134, 191
Krueger, Harney 61
Krueger, Hazel 61
Kubo, Carl 87
Kuiper, August 62, 128
Kumeles, Laddie 74, 228
Kumelos, Robert 35, 153
Kuncheff, Johnny 39, 96
Kunerth, William 62
Kunkel, William 157
Kurtz, Allen 74, 214
Kurtz, Jack 115
Kurtz, James 37
Kurtz, Oleta....87, 97, 133, 137, 181
Kynion, Jeannete 41

— L —

Labudovich, Marco 74
Lacey, Lloyd 74, 98
Lacey, Robert 62
Laird, Eloise 74, 185
Lairmore, Wilber 62, 96, 100
Lamb, Duane 87
Landers, Harold 87
Landers, Minerva 52
Landgren, George 62
Landgren, Robert 62
Lane, Kenneth 87, 110
Lang, Edwin 37
Lang, Paul 37
Langendorf, Patricia 62
Langenkamp, Eugene 33
Langenkamp, Evelyn 46
Langfeldt, Darrell 37, 96, 100
Langheldt, Mary 52, 161, 178
Lappala, Lucille 74, 102
Larsen, Donald 87
Larsen, Edna 74, 108, 172
Larsen, Elsa 74, 158, 172
Larsen, John 46
Larsen, John 37, 128
Larsen, Mildred 74, 103
Larsen, Norman C. 46
Larson, Arthur J. 37, 128, 220
Larson, Doris 74, 185
Larson, Saul O. 131
Latham, Dee 62
Latta, Marguerite 87
Lauck, Marvin 87
Laughlin, Shirley....46, 150, 188, 234
Lavin, Celeste 74, 99
Lavery, Bob 87
Lavery, Thomas 62
Law, Arthur 74
Lawrence, Joette 87, 137
Lawrence, Robert 88
Lawson, Donald 52, 132
Lawton, Latham B. 88
Laya, Gerald 74
Laybourn, Hale 35, 217
Layman, Steve 62, 199
Learned, James 51, 112
Leaver, Molly 62, 151, 178
LeBeau, Lawrence 62, 205
Leckenby, Phil 88, 205
Lee, Charles V. 62
Lee, Donald R. 162
Lee, John F. 46, 149
Lee, Margaret K. 74, 103, 130
Lee, Mary H. 46, 185
Leeburg, Clarence 74, 202
Leedy, Richard 33, 199
Legan, Dave 74
Legg, Cecil A. 62, 140, 214
Legg, Donald 140
Lehner, Loma Jane.....74, 144, 169, 172
Leibert, Burr D. 62, 217
LeMere, Albert 88
Lemoine, Paul L. 74

Congradulations, Students

✶

THE KEMMERER COAL COMPANY

FRONTIER, WYOMING

✶

Organized 1897

WE ARE PLEASED to serve

you with the FINEST FOOD

at

THE PARIS CAFE

Excellent Service

Popular Prices

306 S. 2nd LARAMIE, WYO.

Klines

"Your Store of Fashion"

CHEYENNE—CASPER—RIVERTON

THE CONVERSE COUNTY BANK

DOUGLAS, WYOMING

✶

Total Assets in excess of $7,500,000

Phone 21-21 NEW METHOD LAUNDRY and DRY CLEANERS

Recognized as One of the Finest Plants in the United States

HUSKY REFINING CO.

CODY, WYOMING

Compliments of

Beckmans Home & Auto Supply

B. F. GOODRICH DEALER

217 Grand LARAMIE, WYO.

FIRST NATIONAL BANK
of Lander

PIONEER BANK OF CENTRAL WYOMING
Established 1884

LANDER, WYOMING

OUR BEST WISHES
TO YOU

UNIVERSITY FILLING STATION

100 South 3rd St. LARAMIE, WYO.

ALWAYS
First with the Finest

KASSIS DEPT. STORE

CASPER -:- CHEYENNE

Compliments of

Wyoming Automotive Co.

EVERYWHERE IN WYOMING

Casper—Sheridan—Cheyenne—Rock Springs
Rawlins—Powell—Worland—Riverton
Torrington

TOM SAWYER'S

Complete Cleaning Service
and Tailoring

5667 LARAMIE, WYO.

PICTURE INDEX—Continued

Lenertz, Vincent 88
Lenz, Ralph W. 291
Leonard, Mah'on 88, 207
Leseberg, Alice N. 88, 102
Lesser, Conrad 88
Lessinger, Mary Lou 88
Letellier, Richard 62
Levi, Malcolm 46, 165, 168, 217, 230
Levin, Stuart M. 74, 162, 226
Lewan, Eugene 38, 96, 217
Lewandoski, Theodore 88
Lewis, Evelyn 46
Lewis, Guida 88, 137, 172
Lewis, Jack F. 51, 112
Lewis, Jean H. 88, 103
Lewis, Mike 98
Lewis, Patricia 74
Lewis, Ralph B. 88, 193
Lewis, Shirley 74, 193
Lewis, William E. 74, 99, 224
Liamos, Paul T. 88
Libbey, Robert 96, 100, 146
Liebau, Priscilla 88, 133, 172
Lies, James R. 74
Lifka, Thomas L. 62, 125
Lincoln, Marvin 62
Lindahl, Elmer....96, 126, 128, 156
Linn, Robert G. 88, 214
Linton, William 125
Lippold, Laurine....74, 144, 154, 178
Lipscomb, Martin 47
Little, Robert M. 51
Littlefield, Betty 62, 147, 151
Livingston, Dee 33, 114
Livingston, Ellis 62, 115
Livingston, Lynn 88, 102
Livingstone, Ron 138, 224
Lloyd, Kenneth 38, 128
Locken, Neva Gail 74
Lofgren, Lawrence 74, 111, 220
Logan, Jacqueline 74, 111, 133
Logan, Roger Guy 62, 214
Logan, Shirley 88, 137
Lohman, Evelyn....88, 133, 137, 181
Long, Andrew 62, 131
Long, Joseph 52
Lordier, Charles 35
Lorenzi, Orion F. 88, 106
Loss, Edward J. 52
Lothian, Peter 75, 217
Lott, Cecil L. 257
Loucks, Bush Joe 38
Loudon, John D. 38, 96, 143
Lovelace, Tina 46, 181
Lowe, David M. 51, 111, 199
Lowery, Bruce A. 88, 134
Lowry, Marlin E. 88
Lucey, Jack M. 41, 96, 214
Lucks, James H. 88
Luers, Frank 62, 156, 260
Lund, John B. 88
Luphen, Fern M.....75, 102, 114, 133
Lupton, Keith....46, 111, 132, 143
Lusby, Gregg C. 38, 121
Lusch, Frans E. 38, 96
Lutkins, Martin F. 88
Lynch, Janet E.....88, 103, 175, 230
Lynch, Margaret A. 88, 188
Lynch, Paul E. 257
Lynn, Wayne 75, 193
Lyon, Beverly.....75, 144, 154, 175
Lyon, Robert D. 75, 115
Lytle, Carlah 46, 97, 172

— M —

Mabic, Donald 88
Mackay, Neil 62, 98
MacDonald, Don 88
MacLeod, Esther 41, 130, 178
MacFarlane, William 88
MacNell, Neal 46
MacPherson, John 62, 205
MacQueen, James 104
Macy, Dick 88, 217
Madden, Velda 88, 134, 191
Madigan, Patrick 106
Madsen, Kenneth 62, 196
Magnetti, John 75
Magnuson, Calvin....75, 96, 105, 143
Magor, Leslie 75
Mahal, Gurbax 241
Mahler, Joanne 62, 102
Mahlman, Kent 88, 105
Mai, Harold 62, 217
Mai, Russell....38, 128, 143, 156
Mains, Alfred 53, 143
Macklay, Gale 88
Malmgren, Dale 62, 131
Malin, Joseph 38, 96
Malinke, Donald 88
Manchak, Albert 75
Manchak, Joe 53, 256
Manelis, George 75, 224
Manfull, Duane 62, 147, 214
Maninfior, Alma....75, 106, 133, 175
Mankin, Charles 62, 115, 196
Mankus, Louis 112
Mann, Corning 75, 220
Mann, Walter 62
Manners, LaVada 62, 140, 175
Manners, LeRoy....38, 118, 128, 160
Manthey, John 53
Mancott, Charles 88, 196
Marcum, Gale Rex 224
Marinic, Philip 88, 106, 134
Maret, Ray 88
Markley, Martin....62, 191, 260, 262
Marostica, Lawrence 75, 217
Marquiss, Robert 88
Marsh, France 62, 125, 199
Marshall, Barbara 62
Marshall, Bonnie 62
Marshall, Clifford 75, 196
Marshall, Eugene 100
Marston, Nancy....41, 130, 188, 234
Martin, Eugene 88, 193
Martin, Frank 53
Martin, Jean....88, 133, 181
Martin, Robert 75, 193
Martin, Sydney 75, 228
Martinez, Mercie S. 47
Martoglio, Lawrence....41, 214, 244
Martucci, Leo 47
Maryhart, Jean 41, 111, 191
Mascher, Andrew 62, 196
Mason, B. Maynard 88
Mason, Robert 75, 256
Masterson, Ralph 108
Mathew, Dorothy....88, 102, 114, 133
Mathews, Gerald 75
Mathews, Joseph 75, 109, 134
Mathisen, Joseph 62
Matson, Betty June....75, 130, 175
Maurer, Galen....38, 96, 100, 126, 156, 217
May, Morton 123
May, Sterling 62, 123
Mayer, Donald 88, 193
Mayes, Joan 75, 137
Mazzarella, Edward 88, 226
McAllister, Jeannine 75, 175
McArthur, Donna M.....75, 103, 144, 193
McAuley, Mary C...88, 114, 140, 191
McBride, Virginia..88, 133, 137, 178
McCain, Joan 75
McCain, Joan L. 102, 130
McCauley, Neal 88
McClarren, Isabel 75, 175
McClintock, Beverly.....89, 137, 140, 185
McCollum, Patricia 89, 106
McConnaughey, Jack 89
McConnell, Dewy 89, 256
McCord, Robert 75
McCormick, John 38, 214
McCready, Joyce 33
McCue, John T. 89, 205
McCulloch, Margaret....75, 102, 133, 151, 175
McCullough, Margaret....62, 147, 165
McDaniel, Howell C. 51, 112
McDonald, Angus 75
McDonald, Robert 47
McFarlane, Robert..62, 124, 217, 257
McGinnis, Bill 89
McGowen, Joseph 89, 99
McGowen, Paul 38, 128
McGrath, Bernard 53, 132, 205
McGraw, Robert 89, 131
McIntosh, Iris.....75, 102, 144, 193
McIntosh, Marvin 89
McKay, Robert.....51, 104, 112, 210
McKenna, Robert....75, 100, 125, 140
McKibbin, Bonnie 75, 133, 178
McLellan, John W.....75, 111, 145, 224
McManus, Elmer 75
McMichael, Donald 75, 214
McMillen, Edwin 62, 207
McMillin, Eugene 53
McMullen, Robert 62
McMullen, Royal George.....75, 214, 244
McMurray, Jack 89
McMurry, Donald 75, 199
McNeely, Kenton 47, 210

K.V.R.S.

. . . The University's Friend in Southwestern Wyoming . . .

"Your Friendly Bank"

ALBANY NATIONAL BANK

LARAMIE, WYOMING

Compliments of—

DEAL LUMBER COMPANY

LARAMIE, WYOMING

ERNIE'S SERVICE STATION

Appreciates the Patronage of the

College Students

268 NORTH THIRD ST.

LARAMIE, WYOMING

Come out . . .

After the show—After the game

—Or just any time

The Diamond Horse Shoe

"THE STEAK HOUSE"

North on the Lincoln Highway LARAMIE, WYO.

Huff Teachers Agency

Missoula, Montana

Member N.A.T.A.

34 Years' Superior Placement Service

ALASKA, HAWAII, and the WEST

Teacher shortage continues in all departments. Unlimited Western opportunities. Enroll now. Free Life Membership.

LARAMIE TAXI SERVICE

Phone 4606 116 So. 2nd

LARAMIE, WYOMING

For Famous Brands

At Coast-to-Coast

Prices

✶

Moore's

The Man's Store

✶

LARAMIE, WYOMING

Congratulations,

Wyoming

University

Graduates

✶

LUSK MOTOR CO.

Ford Authorized Sales & Service

✶

LUSK, WYOMING

PICTURE INDEX—Continued

McRae, Norma.....62, 114, 146, 147, 192
McTernan, William 130
Meekin, Patrick 47, 149
Megas, John 39, 96
Mehle, Frank 62, 156, 214
Melchar, Mary.....62, 97, 130, 133, 147, 178
Melin, Robert 75, 107
Melton, John 124, 244
Memmer, Lavonne 107
Menghini, Frieda....75, 106, 130, 181
Menghini, Len 62
Menken, Edwin 75
Merback, Donald 89, 199
Mercer, Clarence.....62, 157, 256
Mercer, Paul.....47, 124, 157, 199, 257
Merithew, Clifford 41, 130
Merrill, Clayton 89
Merrill, Robert 53
Merritt, Ramona 89, 116
Merritt, Zenith 89
Meser, Phyllis 63, 105
Messimer, Anita 41
Messimer, James 75
Mestel, Stan 63, 226
Methvin, Neal 75, 153
Methvin, Norman.....75, 96, 100
Metzger, Norbert 75
Meyer, Kenneth 257
Meyer, Roger 63
Michael, Floyd 63
Mickelson, Gordon 63, 217
Mihanovich, Antone 89
Mildner, William 47, 132
Miley, Darlene 47
Millard, Lyle 89, 217
Mille, John F. 75
Miller, Charles 123
Miller, Demaris....63, 111, 130, 133, 154, 188
Miller, Dorothy 41, 130
Miller, Dudley 244
Miller, Erwin 89, 110
Miller, Franklin 47
Miller, Franklin W. 89
Miller, John 244
Miller, Kenneth 142
Miller, Marian.....75, 130, 175
Miller, Merele 89, 224
Miller, Mervin 63, 115
Miller, Neal 47, 98, 153
Miller, Richard 63
Miller, Robert 89
Miller, Roger 89, 220
Miller, Walter 63
Milliken, Carol Anne....63, 102, 105, 107, 111
Milliken, LuCeil 33, 111
Mills, Richard.....38, 128, 156, 224
Mills, Richard W. 75, 224
Minehart, Robert 38, 96
Minshall, Joan 63, 185
Miracle, Jo 89, 122, 133, 181
Miracle, Robert 75, 205
Miskimins, Gwendolyn 63
Miskimins, Richard 89
Miskimins, Wilson 75
Mitich, Larry 76
Mobley, David 89
Moeller, Selmer 63
Molesworth, Lee 63, 210
Montgomery, Dale E. 76, 214
Montgomery, Donald 63
Montgomery, Joe 63
Montgomery, Willima 89
Moody, Clifford 76
Moon, Norman 63
Moon, Wallace 63, 146, 196
Moore, Charles 128
Moore, Geraldine 89, 175
Moore, Wayne 115
Morandin, Emilio 89
Morandin, Jina 89
Moravek, Gerald 89
Morch, Aleen 89, 137
Morgando, Frank 89
Morris, Robert 89, 256
Morrison, Allen 76
Morrison, William 76
Morrow, Jerald 63
Mortensen, Mary....89, 108, 133, 181
Morton, Ben 35
Moser, Ned 131
Moser, William 89
Moses, Robert 89
Mosher, George.....63, 205, 260, 262
Mothershead, James 63, 217
Mottonen, Lois 76, 169, 175
Moyer, Edwin 89
Mrak, Vernon 63, 214
Mudd, John 89
Mueller, John 63, 123
Mueller, Thomas H. 76, 220
Muhm, James 132, 224
Muller, Eugene 63, 138, 217
Muller, George 47, 202
Mullin, Larry 89
Mundell, Lee 89
Murphy, Clement 51, 112
Murphy, Pat 76, 199
Murphy, Keating 76, 185, 235
Murphy, Robert.....51, 67, 112, 138
Murphy, William 51
Murray, Donald 76, 145, 205
Murray, Larry 89
Murray, Margaret....47, 76, 109, 144, 181
Murray, Ned 63, 168, 205
Murray, Phyllis.....63, 109, 114, 146, 147, 181
Murray, Walter 47
Myers, Elizabeth 53
Myers, Gordon 47, 220
Mylet, Larry 89

— N —

Naegeli, Floyd 76, 110
Nagel, Don 115, 164
Nakamara, Ben 33
Nakazono, Sam 35
Naleid, Robert 63
Namtvedt, Kenneth 76
Namtvedt, Milo 76
Natarajan, Ramaurishna.....53, 100
Natwick, Oscar 47, 224
Neal, James 76, 244
Negro, Robert 89
Neilson, Ramona 63
Nelson, Arthur 38, 128, 156
Nelson, Connie 63, 185
Nelson, Donald 63
Nelson, Earl 47, 98, 121
Nelson, Gunard 47, 149, 199
Nelson, James 63, 210
Nelson, Raymond 89, 199
Nelson, Richard 115, 140
Nelson, Thomas....38, 110, 128, 138, 143
Ness, Donald 89
Ness, Norman 38, 156
Newell, Betty 41, 188
Newman, Betty 150
Newman, John 76, 224
Newman, Lyle 63
Newman, Robert 63
Newman, Vern 38
Nichola, Thomas 119
Nicholson, Barbara 41, 185
Nickerson, Carol Lee 89, 188
Nickolas, Harry 89
Nielsen, Helen 41, 178
Nielsen, Kenneth....76, 131, 145, 193
Nielsen, Kenneth G.....47, 162, 224
Niland, John 89
Nimmicht, Glendon 47, 205
Ninde, Barbara 162
Nissen, Pauline.....76, 102, 151, 193
Nixon, Jack 149
Nixon, Pat 63, 130
Noble, Eva 76
Nolan, James 63, 124, 220
Nolan, James R. 63, 255
Noller, Earlene 76
Noller, Russell 105
Noonan, Patrick 89
Nord, James 47, 205
Norman, James 76, 205
Norman, James 38
Norman, Robert 153
Norris, James 89, 205
Norris, Jesse F. 63, 99, 231
Norris, Kathleen 41, 188
Norris, William 205
North, David 76, 210, 244
Northness, George 63
Northness, Kenneth 100
Nowlen, Charles....63, 119, 124, 256

— O —

Oberholtzer, Earl 76, 131
O'Brien, Hobart 47, 153
O'Brien, James Charles 124, 244, 252
O'Brock, Joseph 99

Good For You.

ENRICHED

TABLE TREET BREAD

Special Occasion Cakes That Please

from the

HOME BAKERY

Wyoming's Cleanest Bakery

✶

Phone 2721 LARAMIE, WYO.

For Every Heating Need

✶

NATURAL GAS

✶

In 1949, as in Years Gone by,
THE MODERN FUEL

✶

THE ROCKY MOUNTAIN GAS COMPANY

Gas doesn't cost — it PAYS!

The charm of Maple furniture in your home

THE HARRIS FURNITURE COMPANY

CHEYENNE . . . . . CASPER

WHR BLOCKY HELMSMAN

Greetings . . .

To every one of you

3,300 students at the

University of Wyoming

"Wyoming"

Home of a wonderful university . . .

Home of the cowboys, on the range and off . . .

Home of the nation's greatest herd of Registered Herefords

WYOMING HEREFORD RANCH • CHEYENNE

PICTURE INDEX—Continued

O'Connell, Robert 38, 128, 199
O'Connell, William 165, 230, 244
O'Connor, James 76
Odegard, Donald....90, 100, 121, 140, 228
O'Dell, Donald 76, 100
O'Dell, Earl D. 38
Odstreil, Joseph 90
Okamoto, Mineo 76
Okamoto, Robert 76
Oliver, John 153
Oliver, Robert 38, 217
Oliver, T. D.....35, 107, 130, 172
Oliver, Thelma 63, 133
Olschansky, Edwin.....76, 98, 121
Olsen, Alfred 53, 143
Olsen, Lorraine 76, 137
Olsen, Shirley 76, 150, 187
Olson, Betty Jo 90, 137
Olson, Richard 156
Olson, Thomas 164
Olson, Thomas L. 33
Orfanos, George 260
Orler, Allan 42, 164
Oshel, Ben 38
Oster, L. D. 132
Ostlind, Kenneth 149
Ostlund, Bob 38, 205
Oslund, Walter 35
Overstreet, Harold 63
Owsley, William 63

— P —

Palm, Gerald 63, 157, 220
Palmer, Fred 38, 128
Palmer, Isabel 47
Palmer, William 33, 148
Palus, Raymond 96, 131
Panaciotakis, Zacharias 63
Pape, Earmen 90, 137
Pape, Nadine 90, 133
Pape, Norman 90
Pape, Vinita 90, 133
Pappas, Andy 38, 210
Parker, Franklin 47, 161
Parker, Kenneth 90
Parkins, Ralph 48, 199
Parks, Charles 90, 224
Parr, Richard 90
Partridge, Edward 90, 193
Partridge, Lloyd 124
Paschall, Mozelle 76
Paterson, Charles 47, 132
Patterson, David 76, 224
Paterson, Kenneth 53, 132
Patterson, Richard 63, 202
Paulus, Albert 63, 76
Pavelka, Frank 76
Paxton, Jay 63, 115, 148, 224
Payson, Howard 90, 153
Pearce, LeRoy 42, 124, 214, 244
Pearce, Warren 63, 214
Peck, Robert 48, 99, 165
Pedon, Warren 90
Pederson, Selmer 90, 220
Peet, Delores 90
Pellikka, Hans 63, 119
Peutress, Beverly 102
Penas, Dorothy 76
Pence, Geraldine....90, 103, 125, 130, 133, 172
Pence, Maurine 64, 125, 130, 172
Pence, Maxine 64, 125, 172
Pender, Robert 76, 210
Pennock, Lewis 131
Peppinger, George 107, 146
Perez, Zulay 76, 102, 241
Perkins, Barbara 47, 107, 111
Perkins, Charles 76
Perkins, Marian 90, 103
Perkins, Melvin 90
Perkins, Richard 64, 199, 259
Perrodin, John A...76, 145, 220, 255
Perry, Donald 33, 110
Persson, Carl 90
Pesciotti, James J. 98
Peters, Helen 90, 130, 137, 188
Peters, Mildred Jean 90, 133, 181
Peters, Shirley 90
Petersen, Eleanore 90, 175
Petersen, James 64
Petersen, Wallace 64, 107, 132
Peterson, Charles T. 244, 246
Peterson, C. V. 64, 96
Peterson, Dee 90
Peterson, Fred 39, 110
Peterson, Lars 64, 217
Peterson, Samuel 76, 111
Peterson, Thomas Gene.....76, 131, 146, 199
Petrides, Madeleine 64
Petry, James 90
Pettibone, Beverly..90, 133, 137, 178
Petz, Greta 47, 151, 185
Peverly, Dee 76, 145, 146
Peverly, Doris 64
Peverly, Keith 47
Peverly, George 99, 146
Pewtress, Beverly 90, 193
Peyton, Mack 42, 124, 257
Phelps, Edward 76, 146, 220
Pflug, Richard 76
Pflug, William 47, 96
Phillips, Bert 76, 220
Phillips, Charles 90
Phillips, George 90
Phillips, Ralph.....64, 217, 260, 262
Phillips, Richard 90, 134
Phillips, Rita Jeanne....76, 114, 133, 144, 169, 181
Piaia, Duce 76, 131
Picard, Duke..64, 132, 147, 168, 214
Pickering, William 64, 149, 220
Pickhardt, Thomas 64, 131
Pickardt, Viola 42
Pietala, Miriam.....76, 90, 133, 138, 175
Pikl, James 259
Pilch, John 124
Pisciotti, James 64
Pitts, David 64
Planeta, Sal 64, 118, 160, 202
Pleshke, Welsley 48
Poch, Harold 47, 128, 156
Poch, Phillip 48, 123, 140
Policky, Donald 76, 98, 193
Poling, Richard 64, 96
Pollitz, Richard 77
Polson, Edward 48
Ponder, Wilburn 64
Pope, Clive 90, 193
Pope, LaFond 77, 102, 193
Pope, Thomas 90
Pope, Vinita 137
Pope, Wendell 96
Popp, Paul 64
Porter, Bruce 90, 207
Poteet, Brittain 77, 205
Potter, Thomas 90
Powell, Elvin 115, 148, 164
Powell, Laverne 90, 115
Prentice, Don 110
Prince, Lawrence 42
Prine, Elmo 42
Pritchard, John 48
Probst, Lu Ann 64
Propp, Harold 64
Pryde, Betty 77
Pugh, Charles.....96, 110, 119, 160, 205
Puishys, Joseph 48, 257
Putnam, Joy 90, 181
Putz, Helen.....77, 106, 130, 181

— Q —

Quade, Robert 64
Qualls, Harry 77, 217
Qualls, Melvin 90
Queal, Cal 77, 99, 231
Quealy, Herbert 145
Quin, Dorothy 77
Quinn, Bill.....48, 165, 224, 232
Quist, Harold 39

— R —

Raab, Merrillyn....90, 122, 133, 137, 181
Rachou, John 48
Ragan, Dennis 64, 214
Rainwater, John 64, 244
Raitt, Keith 77, 145, 196
Rahm, Carroll 42
Ramos, Fred 64, 153
Ramsey, Rodney 77, 110, 121
Randolph, Fred 48
Rankin, Anna 90
Ransom, Bert 90
Ransom, Donald 64, 100, 156
Rapelje, Nyla 137
Rapp, George 48, 220
Rappaport, Erle 64

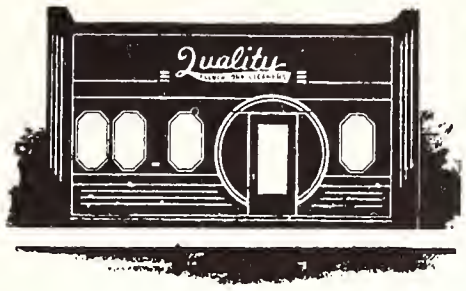

QUALITY FRENCH
DRY CLEANERS

You Call
3000
We'll Call!

309 SOUTH 3RD ST. LARAMIE, WYO.

COMPLIMENTS
OF
THE FIRST NATIONAL BANK
of
Sheridan, Wyoming
Established in 1890
+
MEMBER
Federal Reserve System
and
Federal Deposit Insurance Corporation

THE WRANGLER—STOCKMAN'S HEADQUARTERS
201-203 - 10th and Capital
CHEYENNE, WYOMING

CARROLL'S

YOUR HOME FURNISHERS

Better your home . . . Better your living

SHERIDAN, WYOMING

340-342 N. Main St. Telephone 79

SMART
WEARING TOGS
for
THE ENTIRE FAMILY
always at

VAUGHN & RAGSDALE

SHERIDAN, WYOMING

COMPLIMENTS

San-i-Dairy

SHERIDAN, WYOMING

Congratulations

and

Compliments

To the Students of the

UNIVERSITY OF WYOMING

from the

SHERIDAN NEWS PAPERS

PICTURE INDEX—Continued

Rasmussen, Frederick.....77, 96, 207
Ratliff, Jack 64, 214
Rauchfuss, Frank 77
Rausch, Richard 77, 220
Ray, Alferna 90
Ray, Maicille 90, 191
Ray, Oscar.....124, 131, 260, 261
Ray, William 39, 215
Raymond, Beatrice 53, 113
Rea, Emma-Marie 77, 110, 185
Rea, Helen 77, 110, 185
Read, James 145
Read, Mary Ann....77, 111, 122, 134
Ready, Roger 90, 110
Reals, Harry 164
Reasch, Joyce 42, 130
Reasch, Phil 77, 131, 193
Reasoner, Edward 90, 220
Rechard, Paul 53, 111, 220
Reckling, Velma Jean 48, 178, 223
Reckling, Walter 90, 214
Rector, Marjorie 90, 103
Redburn, Richard 48
Redden, Margaret 64
Redfield, Leroy 64, 217
Reed, Clarence 77
Reed, Georgine 103
Reed, Helen....42, 130, 133, 169, 172
Reed, Hugh 64, 121
Reed, Robert 48
Reel, Rodney 64
Reesy, John 90, 224
Reeve, Barbara.....77, 114, 133, 144, 178
Reeve, Bryce 77, 145, 220
Reeves, Dale 64, 214
Reeves, Douglas 90
Reeves, Edgar.....64, 148, 164, 214
Reeves, Shirley.....64, 109, 133, 154
Regan, Stewart 77, 110, 225
Reid, Edward 90, 220
Reifel, Alexander 39, 107
Reinecke, Howard 98
Reinecke, Leon 91, 98, 217
Remster, Harold 91
Rennick, Edith 77, 191
Renshaw, Charles 64, 205
Renteria, Daniel 77
Rerucha, Elmer 91
Restivo, Ignatius 91
Reyders, Eugene 64, 153
Reynolds, Adrian 91
Reynolds, Orson 91
Rhodes, Cecil 91
Rhodine, Norman 91
Rice, Philip 64
Richards, John 64, 244
Richardson, A'bert 53
Richardson, Freddie 91, 199
Rife, Ramon 91, 121, 202
Rifleman, Janet 33
Riggins, Edward 224
Riggins, Paul 156
Rincker, Clarence 148
Rhinehart, Stanley 91
Ringer, James 91
Rinker, Charles 77
Rittenour, Albert 96, 64
Rittersporn, Richard.....64, 124, 199, 257
Ritzma, Howard 53, 132, 220
Rizzi, Virgil.....91, 133, 137, 181
Roach, Edward 77, 199
Roberts, Ray 77, 199
Robertson, Gerry 111
Robertson, John 244
Robertson, Keith 48, 96
Robertson, Marie 35, 175
Robertson, Robert 48, 199
Robertson, Robert 130, 138
Robertson, Russell 91
Robertson, Ted 48, 131
Robinson, Dean 64, 217
Robinson, Delbert 91
Robinson, Edward....48, 98, 100, 107
Robinson, Herbert 77
Robinson, Joe 33, 205, 244
Rochford, Jean 91, 181
Rochford, Joan 91, 181
Rock, Byron 64
Rodermel, Charles 77, 157
Roesen, William 64, 100
Rogers, Beverly 91, 172
Rogers, Frank 64, 98
Rogers, William 64, 210
Rolich, Franklin 77
Ro'lins, Carl....42, 124, 157, 220, 244
Rollins, George 91, 113
Rollins, Harold.....42, 124, 220, 244, 255
Roper, Mary Lou....48, 111, 154, 188
Rosamond, Ivan 244
Rosander, Milton 48
Rosenberry, Richard 113
Rosenblum, Arthur 64, 98
Rosenthal, Jack 91
Rosier, Arthur 39
Ross, Vincent 113
Roush, Gordon 77
Rowe, Gerald 128
Royce, Neil 71, 205
Rubeling, Alma.....33, 146, 155, 181
Ruche, John 77
Ruckman, Harry 77
Ruffini, Louis 64, 96, 106
Rummel, George 91, 220
Runge, Roger 77, 153, 210
Runnalls, James 77, 98, 224
Runnalls, William 77, 224
Rushia, Charles 53, 106
Russell, Bennita 77
Russell, Carol J. 77
Russell, Faustina 77
Russell, Jack 91
Russell, Thomas 77
Rutan, Arthur.....42, 106, 110, 150
Ruzicka, Jerry 42
Ryan, Pat 123
Rymill, Lowell 65

— S —

Sabin, Mary 140
Sabine, Georgia 77
Sager, Harry 77, 221
Sakalauces, Herb 77, 96
Salsbury, Stanlay 91
Salzman, Allen 91
Samford, Lynn 65, 217
Samuelson, Keith.....33, 115, 148
Samuelson, Morris 91, 197
Sanborn, Robert 51
Sandahl, Willard 91
Sander, Frank J. 65, 221
Sandercock, Russell.....65, 147, 196
Sanders, Bertha 42, 175
Sanders, Clifford 48, 156
Sandstrom, Carl 77, 244
Sanford, Katy 91, 111, 185
Sanke, Bill 91, 217
Sardini, Edith.....65, 99, 150, 165, 181, 230, 231
Sarvis, Margaret 77, 133, 175
Sauer, Harold 65
Saunders, Dan 77
Saunders, Frances.....65, 158, 162, 178, 282
Saver, Leigh 65
Sawyer, Tom 42, 214
Scamman, Joan.....48, 99, 165, 169, 178, 236
Schafer, Richard G. 91, 107
Schamber, Ruth 91, 137, 191
Schauermann, Floyd 65, 224
Schauf, Charlene 77, 114
Schildgen, Robert W. 256
Scheibner, Walter 77, 124, 226
Schilt, Rosemary.....77, 97, 144, 188
Schinagl, E'dora 165
Schliske, Robert 65
Schmidt, Karl 48, 128, 156
Schnathorst, William 91, 226
Schneff, Eugene 91
Schneider, Donald 65
Schneider, Melvin 77
Schoneberg, John 91, 199
Schroeder, Donald 91, 205
Schulke, Richard 128
Schultheis, Louis 48, 150
Schultheis, Robert 78, 199
Schultz, Robert 65
Schultz, Velda 48, 185
Schunk, Jack 48
Schwab, Anthony 96, 100
Schwartz, Betty 91, 178
Scott, David 65
Scott, Donald 35, 205
Scott, Helen 78, 193
Scott, Jack 78, 226
Scott, John E. 65, 214
Scott. Lois 42
Scott, Mildred 91
Scott, Walter 91
Scott, Walter N. 91
Scrutchfield, Mary Virginia..91, 133, 137
Seals, Dick 65, 121, 158
Seamans, James 65
Sears, Richard 78, 205

CONTINUED ON PAGE 333

ELECTRICITY . . . your ready servant
NATURAL GAS . . . the perfect fuel

MONTANA-DAKOTA UTILITIES CO.

WYOMING DIVISION

SHERIDAN and BUFFALO

Our Compliments

Sheridan Motor Company

DODGE PLYMOUTH

48 W. Loucks

SHERIDAN, WYOMING

The MILLS Company

Printers Stationers

Office Outfitters

SHERIDAN, WYOMING

Brouillette's INC

For a Beautiful and Livable Home

SHERIDAN, WYOMING

DAVIS MUSIC STORE

Northern Wyoming's Educational
Music House

SHERIDAN, WYOMING

Bank of Commerce

Est. 1893

SHERIDAN, WYOMING

Member F.D.I.C.

Northern Wyoming's Largest Bank

Serving an expanding area of dairying, stockgrowing and agricultural development . . . an area rich in potential industrial possibilities . . .

SHERIDAN, WYO. ***JERSEY CREAMERY INC.*** H. F. NEWTON, Owner, '27

Compliments of

Ernst's

Leather Goods Manufacturer

SHERIDAN, WYO.

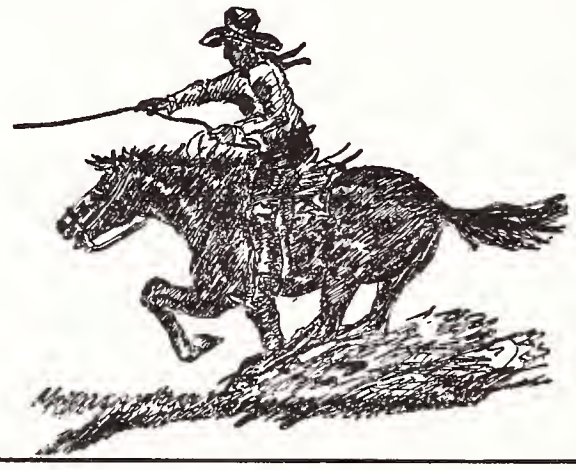

Sheridan Flour Mills

✶

MILLERS AND GRAIN DEALERS

✶

BEST OUT WEST FLOUR

Tomahawk Feeds

SHERIDAN, WYO.

ORGANIZATION INDEX

Agriculture Club 115
Alpha Epsilon Delta 149
Alpha Kappa Psi 152
Alpha Zeta 148
Alpha Tau Alpha 154
American Institute of Electrical Engineers 96
American Society of Civil Engineers 128
American Society of Mechanical Engineers 96
Associated Students University Wyoming 138
AWS 97
Big Sisters 154
Branding Iron 230
Ceratopsians 132
Chi Gamma Iota 143
College Engineering Society 126
Epsilon Psi 162
Collegiate 4-H Club 140
Fourth Estate 99
Gamma Sigma Epsilon 161
History Club 104
Home Economics Club 114
Hoyt Hall 137
Independent Students 134
Institute of Aeronautical Engineers 100
Institute of Radio Engineers 100
Interfraternity Council 163
International Relations Club 104
Iron Skull 147
Knight Hall 102
Mortar Board 155
Outing Club 110
Panhellenic Council 169
Pharmacy Club 131
Phi Beta Kappa 142
Phi Epsilon Kappa 157
Phi Epsilon Phi 145
Phi Gamma Nu 151
Phi Kappa Phi 142
Phi Sigma Iota 164
Phi Upsilon Omicron 146
Potter Law Club 112
Psi Chi 150
Quill Club 150
Red Pencil 130
Religious Groups
Canterbury Club 107
Newman Club 106
Roger Williams 108
St. Paul's Youth Fellowship 105
Wesley Foundation 140
Westminster Club 109
Rodeo Association 125
Scabbard and Blade 160
Sigma Tau 156
Spurs 144
Student Council of Religious Organizations 105
Student Directory 237
Theta Alpha Phi 158
Varsity Villagers 190
The Dude 237
W Club 124
Wildlife Conservation Club 123
Women's Athletic Association 133
WYO 232
Wyoming Student Society of Architectural Engineers 127

FRATERNITIES

Acacia 196
Alpha Tau Omega 198
Beta Theta Alpha 201
Kappa Sigma 204
Lambda Chi Alpha 208
Phi Delta Theta 209
Sigma Alpha Epsilon 213
Sigma Chi 216
Sigma Nu 219
Sigma Phi Epsilon 223
Tau Epsilon Phi 226
Tau Kappa Epsilon 228
Lambda Delta Sigma 192

SORORITIES

Alpha Chi Omega 171
Chi Omega 174
Delta Delta Delta 177
Kappa Delta 180
Kappa Kappa Gamma 184
Pi Beta Phi 187

Two Things That Go Together—Coke and 5¢

BOTTLED UNDER AUTHORITY OF THE COCA-COLA COMPANY BY

Coca-Cola Bottling Plant of Laramie

© 1949, The Coca-Cola Company

Fox

LARAMIE THEATRES

Congradulations, Seniors!

from the

EXCELLA SHOP

For Women's Complete Wardrobe

GREYBULL, WYO.

Good Luck, Seniors!

from

American Legion Post No. 32

HOWDY!

GREYBULL, WYO.

PICTURE INDEX—Continued

Sears, William 53, 132
Sebastian, Gloria 65, 175
Seeburg, Patricia 91, 185
Selbe, Hazel 91
Sellers, John 91
Seltin, Richard 48
Semler, Hubert 91
Sessa, Robert 78, 207
Sessions, Donald 65, 130
Setterburg, Patricia 65, 97, 133, 144, 147, 149, 154, 172
Sewell, James 145
Seyfang, John 78
Shafer, Ralph 78, 131, 228
Shahanan, John 48, 143
Shanklin, Harvey 51, 113
Shanor, Richard 78, 244
Sharp, Janet 91, 181
Shatto, Earl 91, 202
Shaw, Everett 39
Shaw, James 39, 156
Shaw, James V. 100
Sheaffer, Don 78
Shearer, Robert 110
Sheffer, Douglas 48, 132, 214
Sheldon, Ellen 91, 137, 188
Shenefelt, Donald 78
Shenefelt, Louise 42
Sherard, Donald 51, 112, 200
Sherman, Gaylord 91
Shickich, Jack 35
Shickich, Joe 48
Shifrar, Louie 78
Shilling, D. Robert 39, 202
Shipp, Robert 39, 96
Shoop, Marvin 91
Shores, Mae Irene 92, 181
Shuman, Jerry 65
Shope, Alton 78
Shurley, Billy 33, 214, 244, 247
Sidio, Angell 65, 156
Sigler, Bobby 113
Sikora, Orwil 92
Simmons, Jean 65, 178
Simmons, Vernon 78, 205
Simmons, Walter 92, 193
Simms, George 65
Simperman, James 78
Sims, Dana L. 39, 128, 205
Sims, Donald 125
Sinclair, Richard R. 65, 119, 160, 224
Skinner, Clement 110, 123, 124
Skinner, Monte 65, 110, 124, 157, 205
Skinner, Robert 78, 123, 124
Skordas, James 78
Skyles, Robert 65
Small, Joann 65, 100, 110, 149, 172
Small, J. Marylyn 78, 131, 133, 178
Smilac, Walter 65
Smith, Alberta 65, 151, 181
Smith, Betty Lou 65, 99, 230
Smith, Beverly Jean 42, 107, 175, 230
Smith, Clara 92, 102
Smith, Cordelia 133
Smith, Jay 92, 121, 217
Smith, Joan 78, 154, 169, 178, 284
Smith, J. Greg 65, 205
Smith, Margaret 78, 102, 140
Smith, Max 65
Smith, Mollie 39
Smith, Otto 65, 149
Smith, Robert L. 92
Smith, Ruth Ann 78, 188
Smith, Thomas 65
Smith, Thomas 42, 260
Smith, Victor 140
Smith, Warren L. 53, 143, 148
Smith, William 49
Smith, William Darrell 92
Snell, JoAnn 92, 194
Snider, Glenn 65, 96
Snider, Glenn R. 158
Snocker, Elizabeth 92
Snocker, Vernon 65
Snyder, James 92
Snyder, Robert 92, 210
Snyder, Stanley 65
Sohajda, Louis 78
Sonder, Leslie 92
Somers, Joe 33, 111
Somers, Kenneth 78, 110
Sorensen, Glenna 49, 155, 169
Sorensen, Shirley 78, 154, 188
Soule, John 109
Soule, William 96, 126
Soulis, Mike 78, 104, 224
Sparks, Theda 92, 103
Spicen, Leslie 260
Spiegelberg, Dave 92
Spillers, Lloyd 49
Springer, Bob 78, 115, 134
Springer, Robert 78
Sprowell, James 42, 258
Spurriet, Roland 78
Staats, John 65, 128
Staats, Nancy 78, 133
Stacey, John 92, 217
Stafford, Barbara 49
Stanczyk, Donald 92, 205
Stauss, James 65
Steele, John 53
Stefoin, Rudolph 78
Stein, George 65
Steinberg, Bert 78, 226
Steinfield, Francis 49

PICTURE INDEX—Continued

Steinhour, Thelma 92, 137, 178
Stephens, June 92, 137
Stephens, Mary Jane 78, 172
Stephens, Vernon 78
Sterling, May 78
Stevens, Janet 78
Stevens, Joan 92, 178
Stevens, Muriel 78, 194
Stewart, Carl 78
Stiles, Dale 65
Stine, Frank....65, 124, 221, 260, 262
St. Jean, Ronald 168
Stock, Joan 92, 137
Stock, Max 123
Stockhouse, Burton 92, 140, 221
Stoddard, Charles 92, 210
Stokes, Geraurd 65, 131
Stone, Forrest....65, 128, 168, 221
Storey, James 157
Storey, John W. 200
Storey, Lindy Lou..78, 120, 133, 138, 144, 188, 281
Storey, Pat 78, 188
Storey, J. Robert 92
Story, John 92
Straits, Robert....42, 124, 244
Straley, James 92, 205
Strange, William 121
Strauch, Marvin 224
Strayer, Duane 65
Strayer, Martha 92, 185
Streed, Dennis 42, 130
Stricker, Walter 92, 111
Striepling, John 65, 96
Strom, Richard....115, 121, 148
Sturges, Robert 65, 221
Sullins, Robert 65
Sunada, Kayo 149
Sunada, Mae 78, 99
Sundby, Margaret 49, 172
Sundin, Robert 65, 98
Sunnergren, Edwin 78, 196
Sutphen, Richard 78, 110
Sutton, James 92
Sutton, Lawrence 92
Sutton, Patricia 78, 102
Sutton, Paul 78
Suyematsy, Toro 92
Suyematsy, Tosh 113
Swan, Dean 92
Swanser, Pauline 66
Swanson, Duce 92
Sylte, Lyle 66, 138, 224

— T —

Tackett, Don 92
Taggart, Raye R. 92, 185
Taggart, Scott H. 49, 260
Tait, David 42, 130, 143
Talbert, Lloyd 78
Talboon, Edward 244, 250
Tanaka, James 92
Tanaka, Riya 66, 137
Tanner, Arthur 123
Taraka, Chiyoko 92
Tate, Joyce 66, 185
Tatman, Sue 102
Tatro, Rena 49
Taucher, Frederick 49, 210, 244
Taucher, Leonard 92
Taylor, Beatrice 92, 106
Taylor, Donald 92, 113, 214
Taylor, Ella Jane 42, 100, 140
Taylor, George 66
Taylor, Helen 78
Taylor, Robert 49, 149
Tepy, Ray 131
Terran, Joseph F. 92, 134
Terry, Patricia 92
Thatch, William 66
Theisen, Robert 66, 98
Therkildsen, Henry 49
Thiele, Warren 66, 96
Thies, Randall 78, 131, 228
Thode, Nellie June 66 175
Thomas, Earl 123
Thomas, Ralph 92, 125, 210
Thomas, Shirley 49, 178
Thomas, Venlee 92, 103
Thomason, Melva 92
Thompson, Donald 92, 150
Thompson, Estell 92, 100
Thompson, Jack 39, 156
Thompson, Robert 158
Thompson, Robert S. 92
Thompson, Robert V....33, 210
Thompson, Sally 92, 133, 137
Thompson, William 92, 221
Thorner, Charles 66, 99, 158
Thornton, Francis..39, 165, 230, 231
Thornton, Laurie 66
Tobin, Mary Jo 66, 185
Tobin, Paul G. 78, 207
Tollefson, Dale 49, 259
Topham, Keith 109, 111
Torrey, Charles 78
Toscano, John 113
Totman, Susan 66
Tottenhoff, John 93, 205
Tottenhoff, Joseph 66, 217
Townsend, William 33
Tranas, Conrad 96, 143
Travelute, Verona....93, 106, 133, 137, 175
Treglown, Edward 66, 140, 196
Trimmer, John 78
Trimmer, Patricia 93, 103
Triscari, Frank 128, 257
Troseth, John 66, 257
Trowbridge, Marietta....78, 114, 133, 154, 178
Trubey, Dale 93, 224
True, Lowell 93
Trueblood, Glenn 79, 131, 206
Trusheim, Carole 103, 106
Tschirgi, William 153
Tsuda, Rose 79
Tsuda, Tom 79
Tucker, Vern 35, 153
Turner, Donald 93
Turner, Robert 79
Turyna, Joe 93
Tye, Joseph 93

— U —

Ujifusa, Robert 96, 49, 100
Updegraff, Ralph 66, 210
Upton, Charles 66, 96, 100
Urban, Milton 79
Urban, Wilfrid 35
Urbigkit, John 93
Urbigkit, Walter 49, 113, 138
Urbin, John 93
Utzinger, Jack 79, 158

— V —

Vail, Robert 93, 115
Valentine, Robert 93
Van Auken, Philip 66, 125, 210
Van Benschoten, Mil 51
Van Benschoten, M. L. 113
Van Benschoten, Virginia 113
Vandehei, Joyce 93, 185
Vandenberg, Lloyd 49, 128
Vanek, Dotty....66, 99, 162, 236
Vanderpoel, John 93
Van Ooston, Robert 49
Varden, Ed 79
Vaughan, Charles 79
Vaughan, Robert 66, 153, 196
Venta, Raymond 51, 112, 214
VerStraten, Charles....79, 105, 140, 228
Vetter, Richard 66, 221
Vicars, Nan....79, 110, 154, 185
Vincent, George 39
Virgin, Nora Lee 79
Vogel, Ed 66, 226
Volk, Arthur 66, 156
Von Forell, Gordon 66
Vosler, Nancy....93, 105, 133, 181
Vozakis, Theo....93, 133, 137, 175

— W —

Waggoner, Bob 93, 228
Waggoner, Dick 93
Wagers, Robert 79, 153
Wagner, Carl 66, 99
Wagner, Robert 42, 146
Wagner, William P. 107
Wagner, Winona 93
Wahlstrom, Marvin 35, 111, 255
Walck, Eugene 33
Wales, Dorothy 42
Wales, George 35
Walgren, Howard....66, 110, 111, 200
Walker, Bonnie 66
Walker, Robert 39
Walker, Johnston 51, 112
Wall, Max....66, 105, 140, 228
Wallace, Charlotte....66, 133, 185
Wallace, Cy....49, 138, 149, 200
Wallace, Don....66, 100, 108, 206
Wallace, Jimmy 102
Wallace, Meredith 66
Wallin, Jeanne 169
Wallsten, Ralph 66
Waln, Jacy 49, 178
Walters, Eleanor 79, 110
Walthall, Lonnie 79
Walthall, Mary 79, 178
Walsh, James H. 66, 228
Walsh, John 200
Walsh, Mike 93
Walsh, William 93, 226
Walters, Norman 39, 118
Walz, John 79, 228
Wansing, Joan 93, 191
Warburton, John 138
Ward, Harry A. 66, 221
Ward, John 66, 244
Ward, Marion 66
Ward, Philip 66, 99, 215
Wardell, Irma 93, 194
Warren, Donald 93
Warren, Dorothy 53, 111
Warren, Gilbert 66, 131
Waterman, Albert D. 53
Waters, George....66, 124, 244
Watlington, Edward 93
Watonpaugh, Albert 153
Watt, Dorothy J. 49, 172
Watt, Harmon 66, 221
Watters, Andrew 49, 115, 164
Watts, Juanita 93
Weatherill, William T. 258
Webb, Melvin 49, 128, 210
Weber, Glen 79
Weber, Theophile 51
Webster, Mark 66, 215
Wegner, Lester 66, 217
Weierbach, Paul 66, 105
Weimer, Robert 53, 132
Weiner, Peggy 103
Weiss, Melvin 104
Welch, Alyce....93, 103, 133, 194
Welch, Arza 39, 192
Welch, Norene 66, 181
Welch, Scott 124
Welch, William 42
Welty, Carl 93
Welty, William 93, 207
Wells, Elton 66, 148, 215
Wells, Howard L. 79
Wells, Pearley 66, 124, 210, 244
Wendling, Lyle 93
Wenger, Laura 49
Wenzel, Walter 53, 217
Wesnitzer, William 33, 148
West, Charles 66, 217
West, Homer 79
Westerhausen, Jerry 93
Westlake, Phyllis 79, 110, 185
Westman, Martha 93, 102, 110
Wheal, John A. 53, 130
Wheeler, Raymond 93, 121
Whipple, John H. 66
Whisler, Philip 93
Whitehead, Edwin 79, 215
Whiteside, Thomas 39, 156
Whitley, Thomas 49
Whitman, Adolphus 49
Whitmoyer, John 67, 130, 157
Whittaker, Don 49
Wick, Rita 93, 188, 235
Wiederanders, Marilyn..79, 111, 144, 154
Wiese, Jack D. 93, 224
Wilbert, Don 39
Wilcox, K. M. 67, 112
Wilcox, Nancy L. 67, 144, 191
Wilde, Barbara 93, 102
Wilder, Richard R. 67
Wilhelm, Leo 79
Willard, Lois 93, 137, 140
Willhard, Wallace....79, 96, 100, 224
Williams, Betty 67, 102
Williams, Beverly June..93, 102, 194
Williams, Cal 67, 215
Williams, Gene 79, 210
Williams, Mary Lou 67, 103
Williams, Maxine....79, 114, 133, 178
Williams, Richard 93, 200
Williams, Robert C....67, 156
Williams, Robert E. 67
Williamson, Charlotte....79, 102, 108, 114
Willis, Constance 93
Willis, Donna Zell 79, 154, 188
Willson, Mary Jean..49, 97, 100, 105
Willson, George 79
Willy, Shirlee 67, 122
Wilmetti, Joe R. 51, 112
Wilson, Jeanne 67, 185
Wilson, Howard 107
Wilson, Kenneth L. 79
Wilson, Lyle 67, 224
Wilson, Martin....79, 145, 211
Wilson, Patricia C....79, 187
Wilson, Ruth 79
Wilson, Richard W....49, 111, 196
Wimmer, William O. 67
Wincovitch, Daniel 79
Winninger, John J....67, 115, 147, 148, 211
Winters, Elaine 33, 146, 194
Wirtz, Victor 42, 106, 130, 217
Wise, Irene 93, 175
Wise, James 79
Wiseman, John....53, 123, 217
Witte, Herbert 93, 217
Wittenbraker, Marie 79, 172
Wobar, George 104
Wolfe, Elizabeth....93, 130, 137, 172
Wollster, Ralph 107
Wood, Frances 103
Wood, Marvin 67, 130, 168, 224
Wood, Philip 161
Woods, Harry 67, 255
Woodson, Warren 112
Woolrich, Larry J. 93
Worf, Cynthia 35
Worrall, John 67, 115, 148, 211
Wrakestraw, George....105, 108, 123, 138
Wrate, Albert 93
Wright, Margaret 79, 103
Wright, Rosemary 131
Wrobleske, John 93, 121
Wuthier, Mae 79, 103, 140
Wuthier, Paul 93, 115, 140
Wyatt, L. V. 79, 215
Wymore, Jackie 79, 172

— Y —

Yang, I-tch 94, 137, 241
Yeager, Vernon 67, 108
Yedinak, Kay 67
Yocum, Bill 67
York, Jeanette 158
Yoshida, John 79
Young, David 94
Young, Harry 94
Youtz, Harriet 94, 137
Youtz, Kenneth 79, 115, 260
Yowell, Donald 79
Yuthas, Jack 42, 150

— Z —

Zakis, William 49
Zalen, Shepard 67, 226
Zancanella, James 67
Zapelli, Gerald 53, 130
Zeigen, Patricia 49, 185
Zelenka, Roy S. 67
Zell, Bernard 67, 226
Zevakling, Richard 51, 113
Zimmer, Robert 67, 206
Zimmerer, Harold 94
Zimmerman, Leon....119, 121, 160
Zimmerman, Paul 67, 260
Zinn, Paul 94, 109

BRADFORD-ROBINSON · DENVER

Printers · Lithographers · Designers

..."A BIGGER AND BETTER UNIVERSITY"

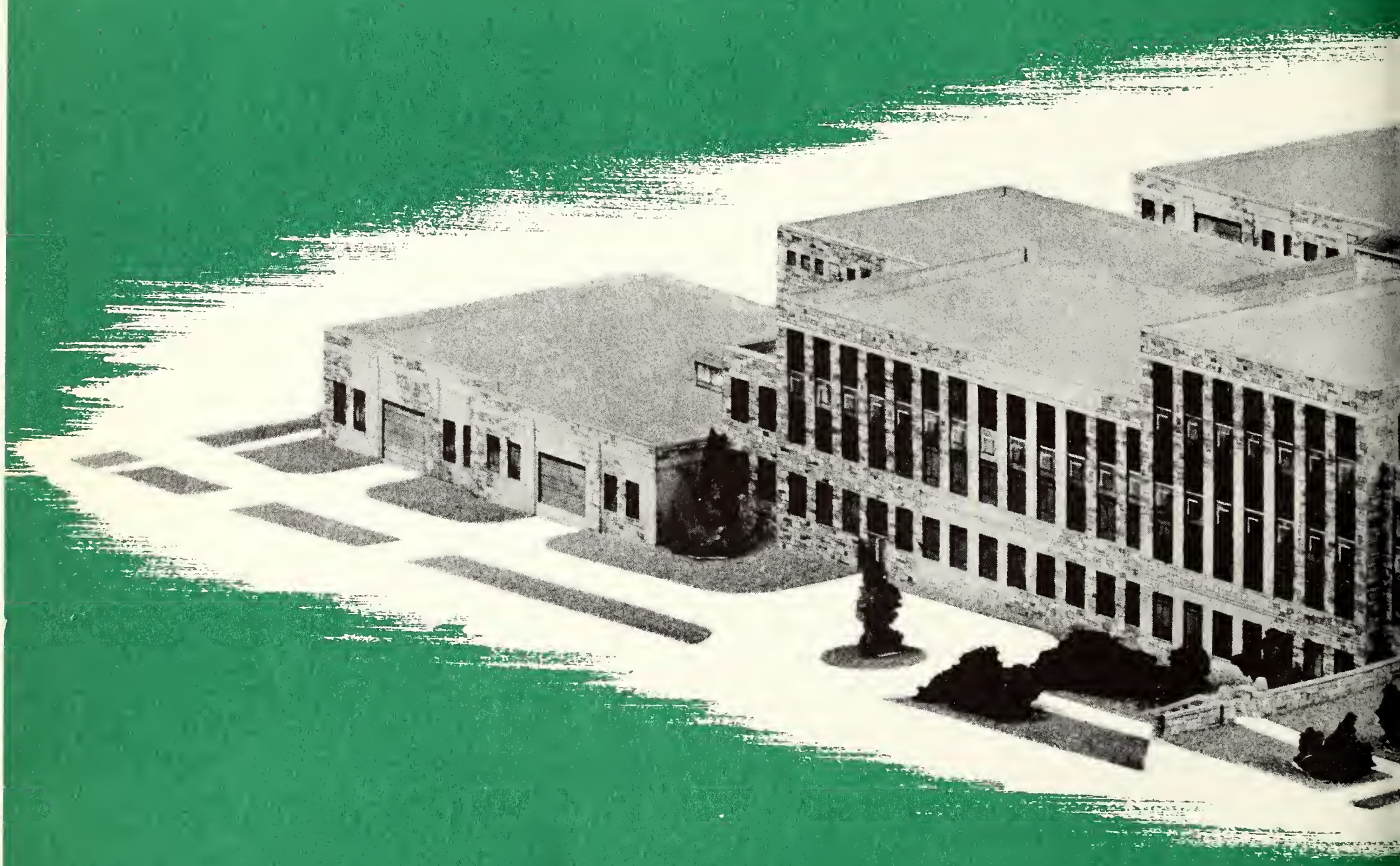

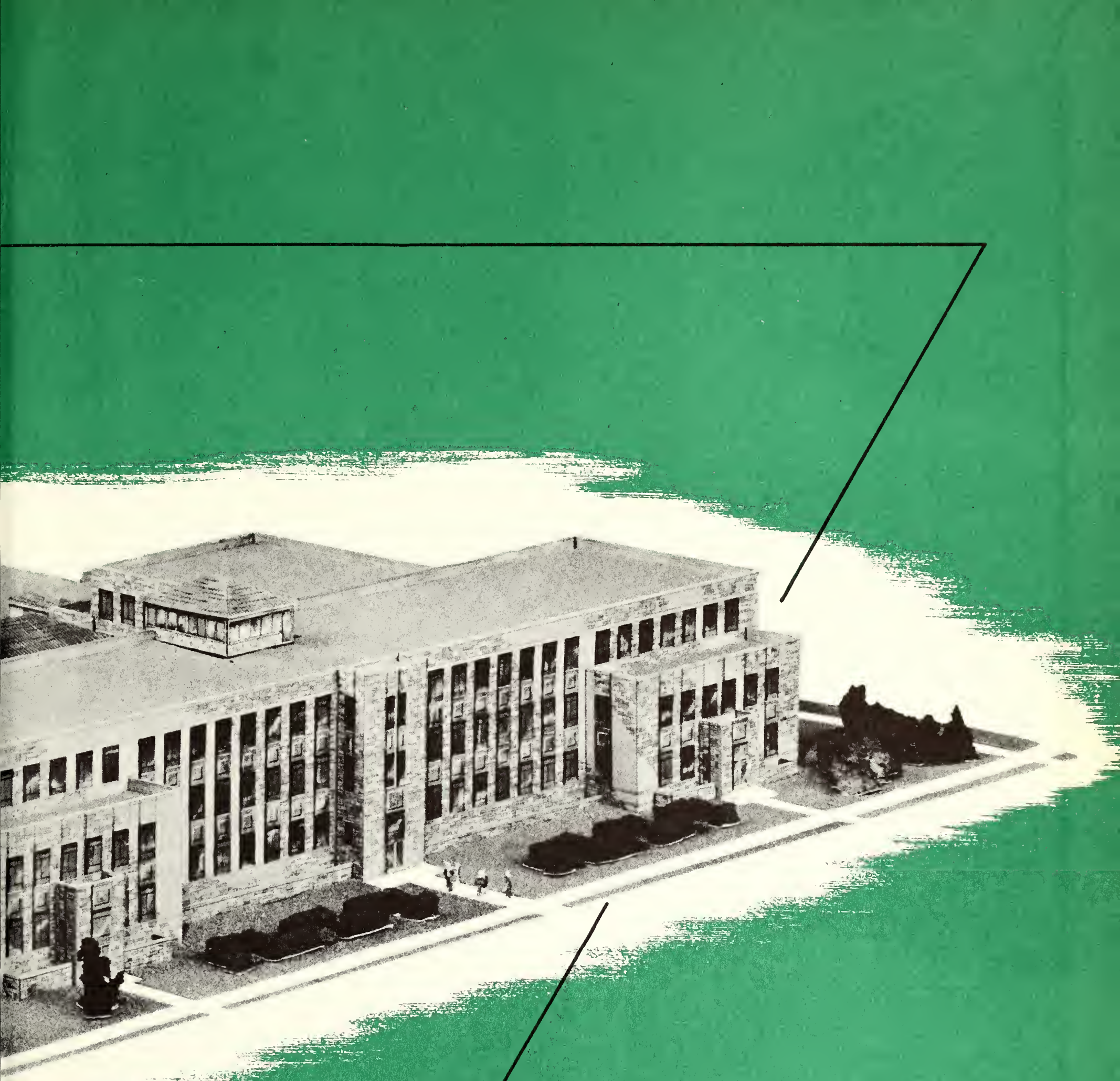

COLLEGE OF AGRICULTURE
UNIVERSITY OF WYOMING